YOUR FREEDOM NEWSPAPER

"Freedom is the faculty which enlarges the usefulness of all other faculties."
—Immanuel Kant

COLORADO SPRINGS

GAZETTE TELEGRAPH

WEATHER FORECAST
PIKES PEAK REGION—Partly cloudy and warmer today and tonight with widely scattered light afternoon thunder showers. Increasing thunder shower activity and cooler Monday. Occasionally windy this afternoon and Monday. High today 85 to 90. Low tonight near 55.

No. 29,704—93rd Year | Both Associated Press and United Press International | COLORADO SPRINGS—SUNDAY, JUNE 7, 1964 | Dial 632-4641 | 10c Daily 20c Sunday | Eight Sections—96 PAGES



LUNAR TAXI — This one-man rocket propulsion device, light enough and small enough to be stored in a space ship, will enable astronauts to make a quick and close examination of the moon's surface. The unit attaches to the astronaut's space suit and permits him to hover, ride, descend, rotate and make a soft landing. The mockup worn here by the mannequin is the result of a study recently completed by the Hamilton Standard Division of United Aircraft Corp., also the prime contractor of the Apollo moon suit and back pack. (AP Wirephoto)

Independent Beats Shoup at State GOP Meet

By GLENN URBAN
Gazette Telegraph
Political Writer

A comely, blue-eyed Colorado Springs woman gave the Goldwater forces their biggest defeat of the day Saturday at the Third Congressional District Convention. She was Mrs. Kenneth (Loraine) Englert, a veteran Republican worker in the county.

The District Convention was held in two sessions at the State Assembly and Convention at the State Fair Grounds in Pueblo.

Mrs. Englert dumped veteran Republican leader Merrill Shoup son of the earlier Republican governor, in a county caucus, then made that victory stand up under an assault from Goldwater forces in the county to go on to take top vote in the district.

Mrs. Englert gathered 310 votes as a delegate from the Third Congressional District to the Republican National Conven-

(Turn to Page A8, Column 7)

Two Thirds Delegates Claimed for Goldwater

By GORDON G. GAUSS

PUEBLO (AP) — Goldwater-for-President forces lost only one of 10 candidates they supported Saturday for delegate-at-large places in Colorado's 18-member delegation to the Republican National Convention.

The lone break came when Mrs. Betty Chronic of Boulder, a former state secretary of the party who ran as a moderate, finished in seventh place during voting at the State Republican Convention.

The Goldwater-for-President organization listed Colorado's Gov. John A. Love and Sens. Peter H. Dominick and Gordon Allott on their slate but did not claim promises of support from the three.

All insisted upon running completely uncommitted but there are indications they might vote for the Arizona lawmaker as the party's presidential candidate.

Love told a reporter it was irrelevant whether be promised to support Goldwater or not, adding: "I think the ball game is over."

Dominick commented to a newsman that well over two-thirds of the Colorado delegation

(Turn to Page A8, Column 4)

Nikita Plotted To Kill Stalin, Peking Charges

TOKYO (AP) — Albanian strongman Enver Hoxha has charged that Soviet Premier Khrushchev and his followers once plotted the murder of Stalin, Radio Peking said today.

Hoxha made the assertion at a banquet in the Albanian capital of Tirana May 24, according to Radio Peking.

Albania has been Communist China's staunchest ally in the struggle with the Soviet Union.

Rep. Chenoweth Nominated For 12th Term

PUEBLO (AP)— Republicans in the 3rd Congressional District nominated Rep. J. Edgar Chenoweth of Trinidad Saturday for his 12th term in the national House of Representatives.

Chenoweth is 66.

Delegates from the district then got into a wrangle over the selection of its two delegates to the national GOP convention, and decided to recess their meeting until Saturday night, after the state convention ends.

Ike Joins GOP Drive To 'Stop Goldwater'

'Bugging' of U.S. Embassies Charged Worst American Security Disaster

By ROBERT S. ALLEN
and PAUL SCOTT

WASHINGTON — (Special) — The State Department is keeping from Congress and the public the most shocking part of the discovery of the hidden microphones in the U. S. embassy in Moscow.

On direct orders from Secretary Rusk, the department's security officers have clamped the lid on evidence showing that the Kremlin's deep penetration of our embassy was the worst security disaster suffered by the U. S. since the Korean War.

Their suppressed findings show that all U. S. secret codes and policy papers dealing with U. S.-Soviet relations were compromised during the past 12 years by the Russians' "bugging" of the embassy.

The full impact of this ominous security breech can only be fully comprehended, according to these State Department investigators, if one realizes that every secret decision made by President Kennedy during the 1962 Cuban missile confrontation was known by Premier Khrusochev hours, and at times days, before they were implemented or made public.

"Khrushchev didn't need a "hot line" during the Cuban missile crisis," one security officer reported after making the investigation. "All his agents had to do was intercept the cables being sent to Ambassador Foy D. Kohler by Secretary Rusk outlining the courses of action planned by the President. Khrushchev had the key to our most sensitive codes, so all he needed was the messages. To confirm his findings, the Soviet leader could listen in on the conversations of U. S. embassy officials as relayed to the Krem-

(Turn to Page A8, Column 1)

By WILLIAM THEIS

CLEVELAND (UPI) — Former President Dwight D. Eisenhower urged Pennsylvania Gov. William W. Scranton Saturday to make himself available for the Republican presidential nomination, a Scranton aide said.

The former President, considered the only man who might be able to generate a last-gap effort to keep the nomination from conservative Sen. Barry Barry Goldwater, was also said to have voiced the hope that the GOP National Convention will "remain open."

Scranton met with Eisenhower at the latter's request Saturday morning at Ike's Gettysburg, Pa., farm. Jack Conmy, Scranton's press secretary told UPI by telephone that Eisenhower urged the governor to "stress the fact that if he believed a majority of the delegates wanted him, he would accept the nomination."

The meeting at Gettysburg came shortly before both Eisenhower and Scranton were due to come here for the national governors conference — and a possible GOP summit meeting on the presidential question.

Both Goldwater and former Vice President Richard M. Nixon accepted invitations Saturday to attend the conference. Some GOP governors, worried

(Turn to Page A8, Column 6)

Williams Powers Reelected GOP Committeeman

PUEBLO (AP) — William S. Powers, 53, Denver lawyer, was reelected Saturday as Colorado Republican national committeeman after a bitter fight with John King, Arapahoe County oilman.

The vote was Powers 837 and King 6730.

Powers, who is completing his first four-year term, had the backing of U.S. Sens. Gordon Allott and Peter H. Dominick and Gov. John A. Love.

King, who has been allied with Goldwater-for-President forces,

(Turn to Page A8, Column 6)

Rogers Given GOP Nod for Court Race

PUEBLO (AP) — Colorado Republicans gave an unopposed designation, equivalent to nomination, to State Sen. Rogers of Littleton today for the post of justice of the Colorado Supreme Court.

Rogers, majority leader in the State Senate, is expected to oppose Justice Leonard V. Sutton, Colorado Springs Democrat, in the November election.

Selection of Rogers was the first major action of the day-long GOP state convention and assembly.

CC Turns Down Student Request For Mixed Visits

Colorado College Saturday turned down a student request for women to visit men in their dormitory bedrooms.

The action was taken by the college's Board of Trustees at its 1964 annual meeting on a proposal presented this spring by the Associated Students of Colorado College.

"With all respect to the reasoned manner in which the students have presented their

(Turn to Page A8, Column 4)

Bradley Chosen For University Post Nomination

PUEBLO (AP)—Frank Kemp, president of the Great Western Sugar Co., and Paul Bradley, 53-year-old Colorado Springs businessman, were chosen Saturday by Colorado Republicans as their candidates for two unpaid posts as University of Colorado regents.

Bradley is a former university assistant football coach.

A primary fight was avoided when Dwight Murphey, 30-year-old Denver lawyer, withdrew after receiving more than enough votes to win a designation.

Kemp, now serving as a regent under appointment from Gov. John A. Love, polled 1,368 votes, Bradley 968 and Murphey 634.

Youth From Throughout World to Meet at CC

Starting at 6 p.m. today young men and women from throughout the world will get their first taste of old fashioned western hospitality.

They fill up on beef and beans while the Jaycees entertain them at their Chuck Wagon site at the Garden of the Gods.

The event will kick off the annual Summer Crossroads week for foreign exchange students who annually tour the United States before heading back to their home countries.

The students who spent the past year in American schools, began arriving in Colorado Springs Saturday and today and were met at the bus station by an official welcoming committee. From there, they were taken to the homes of various Colorado Springs residents who volunteered to house the students for the week.

Today's Chuck Wagon dinner is the first social event on the week's calendar. Starting Monday, the students will get down to business with a general briefing at Rastall center at Colorado College. This will begin at 8:30 a.m.

At 9 p.m., the students will hold a three-hour discussion at Rastall Center on the topic: "Educational Experiences in America and Other Countries." They will break for lunch at noon. A hike and mountain climb for those who wish to participate will begin at 1 p.m. The students will have the evening free to spend with their host families.

Tuesday morning will be devoted to tours of the area with host families and a special swimming and luncheon party at the home of Mr. and Mrs. Walter Drake, 20 Cypress Lane.

(Turn to Page A8, Column 1)

Snowpack Near Normal in Colorado Area

DENVER (AP) — Colorado's remaining snow pack is near normal for this date, the final snow survey report of the season said here.

Fred Mark, state conservationist, said snow fields are gone at low elevations, but snow remains at higher levels.

He said Cameron Pass, headwaters of the Cache la Poudre River, still has 46 inches of snow containing 21.7 inches of water. Wolf Creek Pass at the headwaters of the Rio Grande still has 14.1 inches of water in its snow pack. Berthoud-Summit west of Denver on the South Platte drainage, still has 22 inches of snow on the ground.

Mark said rain, general over most of the state in late May, eased some of the demands for irrigation water and permitted some storage.

Streamflow is still expected to be deficient in the San Juan, Rio Grande and Arkansas drainages.

U.S. Astronauts May Land on Moon 18 Months Ahead of Schedule

HOUSTON, Tex. (AP) — Two astronauts may land on the moon 18 months ahead of schedule.

This announcement was made Friday by Dr. Joseph Shea, who directs the moon program for the Manned Spacecraft Center.

Shea told about 100 delegates to the Texas Air Force Association convention that rockets and men could be ready for a manned moon flight by 1968.

Most other estimates of the moon shot date have been close to the end of the decade, the target set by the late President John F. Kennedy.

By ALVIN B. WEBB JR.

HOUSTON (UPI) — One of America's top space leaders says he is confident the nation will land men on the moon much sooner and a few billion dollars cheaper than most people think.

It should happen, says Dr. Joseph Shea, manager of the federal space agency's Apollo space craft office, by December 31, 1969.

It could happen, he hints, in the week of May 8, 1968.

Joe Shea, a crew - cut 37-year-old space expert who looks young enough to make the flight himself, took his stand Friday in the face of current estimates — some from the space agency hierarchy itself — that the earliest date possible for the first manned lunar landing would fall in late 1969.

"I get paid for being optimistic," Shea admitted to the Texas Air Force Association Convention.

But, he said, the Apollo man-to-the-moon program "right now is reasonably on schedule and reasonably on the budget.

"My judgment is that we have a much better than even chance," of landing the first two astronauts on the lunar surface well ahead of the 1970 deadline set by the late President Kennedy when he made the project a "national goal" three years ago.

He also took issue with some estimates that the project, by the time it is completed, would cost between $25 and $40 billion.

"The cost estimate now," he said, "is under $20 billion." Shea said, "the earliest practical date is 1968, the most probable date is early 1969, but if we run into troubles it could stretch out beyond 1970."

Look at your car! Better get a MING JOB on the paint. 634-3063. adv.

The Weather

(Issued by the U.S. Weather Bureau at Peterson Field)

COLORADO — Considerable cloudiness northwest, partly cloudy southeast Sunday with scattered afternoon showers, thunderstorms mostly west, extreme north; considerable cloudiness, showers, thunderstorms Monday; high Sunday 70s northwest to 85-95 southeast, extreme east; lows 30s mountains 45-55 lower elevations.

TEMPERATURES AT GAZETTE TELEGRAPH

Yesterday's hourly temperatures		Yesterday's hourly temperatures	
12 Midnight	60	Noon	82
1 a.m.	54	1 p.m.	83
2 a.m.	53	2 p.m.	86
3 a.m.	52	3 p.m.	86
4 a.m.	50	4 p.m.	78
5 a.m.	50	5 p.m.	80
6 a.m.	60	6 p.m.	79
7 a.m.	69	7 p.m.	72
8 a.m.	68	8 p.m.	70
9 a.m.	72	9 p.m.	65
10 a.m.	75	10 p.m.	64
11 a.m.	80	11 p.m.	64

Maximum for 24 hours ended at 11 p.m. yesterday 83
Minimum for 24 hours ended at 11 p.m. yesterday 50

U.S. WEATHER BUREAU DATA PETERSON FIELD

Maximum for 24 hours ended at 11 p.m. yesterday 80
Minimum for 24 hours ended at 11 p.m. yesterday 50
Wind velocity at 11 p.m. 6 per hour
Wind direction at 11 p.m. NW
Relative humidity at 11 p.m. 47%
Sea level pressure at 11 p.m. and steady 29.93
Precipitation for 24 hours ended at 11 p.m. yesterday Trace
Precipitation for current month .60
Normal precipitation for current month 1.39
Precipitation so far this year 4.65
Sunset tonight at 7:22 p.m.
Sunrise tomorrow at 4:34 a.m.

THE WEATHER ELSEWHERE
By THE ASSOCIATED PRESS

	High	Low		High	Low
Albany	74	39	Memphis	86	62
Albuquerque	93	63	Miami	83	73
Atlanta	75	67	Milwaukee	69	49
Bismarck	69	32	Mpls-St. Pl	79	39
Boise	67	37	New Orleans	89	68
Boston	76	49	New York	68	54
Buffalo	76	49	Okla City	85	54
Chicago	65	58	Omaha	78	53
Cincinnati	81	59	Philadelphia	76	57
Cleveland	79	59	Phoenix	100	65
Denver	82	51	Pittsburgh	75	59
Des Moines	72	53	Pland, Me	53	44
Detroit	72	57	Pland, Ore	64	54
Fairbanks	60	45	Rapid City	75	53
Fort Worth	93	66	Richmond	83	54
Helena	72	51	St. Louis	82	62
Honolulu	M	M	Salt Lake	81	56
Indianapolis	88	59	San Anto	79	69
Jacksonville	82	68	San Fran	63	54
Juneau	60	45	Seattle	69	53
Kansas City	76	60	Tampa	M	74
Los Angeles	76	59	Washington	85	62
Louisville	83	62	Winnipeg	74	52

W. Thayer Tutt Reelected AFA Foundation Head

W. Thayer Tutt was reelected president of the Air Force Academy Foundation and Air Marshall C. Roy Slemon was one of six men appointed to positions on the Foundation's board of directors.

The elections took place at the annual meeting of the Foundation at the Air Force Academy. All officers of the Foundation were reelected and seven new members were named to the group's advisory committee.

Air Marshall Slemon, who will retire from active duty with the Royal Canadian Air Force and as deputy commander of

(Turn to Page A8, Column 2)

1,000 Extra Cops Patrol Playgrounds in New York

NEW YORK (UPI) — One thousand policemen began a patrol of New York's recreational areas Saturday—a week ahead of schedule — in the city's drive to halt teen-age terror.

Police also began riding the Staten Island ferry on a special around-the-clock weekend security assignment as a result of violence and vandalism that flared on a ferry boat last Saturday.

City officials, meanwhile, studied plans for a summertime ban on beer-drinking at city beaches.

The police announced Friday that the 1,000 additional policemen and women normally assigned to beaches, parks and other recreational areas during the months of school vacation would be on patrol starting today — a week ahead of schedule. All moves were aimed at preventing outbursts of rowdyism that could turn into violence in the months ahead.

U.S. Jet Reported Shot Down by Laos Commies

WASHINGTON (AP) — An unarmed U.S. jet reconnaissance plane was shot down by Communist groundfire in central Laos, the government announced.

The American pilot parachuted safely and a search is under way for him.

In reporting this Saturday night, the State Department said the U.S. government now is consulting with the royal Laos government on what steps to take to protect the American picture-taking flights over the Red-conquered plaine des Jarres.

The State Department announced May 21 that unarmed U.S. reconnaissance planes were flying over central Laos at the request of neutralist Premier Souvanna Phouma.

It was explained that the flights were started to give Phouma information on disposition of Communist Pathet Lao forces which drove the neutralist government's troops from the Plaine des Jarres in an outbreak of violence which broke the Geneva agreement neutralizing Laos.

It was subsequently learned that the flights were being made by RF8 Crusaders flying in pairs from the carrier Kitty Hawk in the South China Sea off the Viet Nam coast.

The department said Saturday night the flights will continue.

The department did not disclose the name of the pilot downed by the Red forces nor did it state where the U.S. jet craft flew from.

State Department press officer Robert J. McCloskey did not go into detail on the nature of the efforts to find and rescue the pilot.

Rare Typhoid Germ Traced In Aberdeen

ATLANTA, Ga. (AP—A rare type of germ is causing a typhoid epidemic in Aberdeen, Scotland U.S. Public Health Service officials said today.

The germ is so rare that doctors at the Comunicable Disease Center in Atlanta are confident it would be spotted immediately should it turn up in this country.

Health workers at ports of entry and other populated centers throughout the United States have been alerted to watch for "Phange Type 34" typhoid, the strain identified as responsible for the Aberdeen cases.

No cases of Type 34 typhoid have been reported in the United States for 18 months, so any sudden appearance of the germ here would be linked to the Scottish epidemic, doctors said.

Do-It-Yourself Rain Dance Gets Drenched

PROSSER, Wash. (AP)—This southeast Washington community's do-it-yourself rain dance was a drenched success.

About 1,000 persons turned out Friday night with noise-makers to coax rain from the skies. A slight drizzle, that didn't dampen their enthusiasm, soon turned into a deluge.

Parched Prosser has had only one inch of rain since the first of the year compared with the normal 3½ inches.

INDEX

Amusements	6-7F
Classified	3-11E
Editorial	4-5F
Local News	1B
Markets	6-9D
News Briefs	8A
Radio & TV Logs	6F
Society	1-8C
Sports	1-4D
Vital Statistics	8A
Weather Map	8A

Plus 16 Pages Color Comics
Plus 16 Page Mag. Section



THEY DIDN'T BELIEVE IT—This "No Fishing" sign went unheeded, and properly so, Saturday as an estimated 1,000 children participated in the annual Fishing Rodeo at Prospect Lake. The sign, along with several others, had been erected to keep people from fishing in the area which had been freshly stocked for the rodeo. (Gazette Telegraph Photo)



CITED AND RETIRED—Col. Joe E. Stokely, receives the Air Force Commendation Medal, for significant contributions to the development of electronic maintenance concepts from Maj. Gen. Von R. Shores, acting chief of staff, Air Defense Command, at his retirement ceremony concluding 30 years of service. Personal friends of the colonel attended the ceremony held in the Chidlaw Building. (Air Force Photo)

Our Want Ads bring results—Try one — Telephone 632-4641

PARIS — French bankers fear an "interest race."

Tracheotomy Saves Lives, Makes Breathing Easier

(Editor's Note: This is one in a series of articles about your health which will appear regularly in the Gazette Telegraph as a public service feature.)

By THE COLORADO MEDICAL SOCIETY

The formation of a small surgical hole into the windpipe beneath the Adam's apple is an ancient operation which today has become a fairly common life-saving and life-sustaining procedure.

The operation is known as a tracheotomy or tracheostomy. To all general intents and purposes, the two Greek - based terms mean the same thing: making a hole into the trachea (windpipe) from the outside.

Although tracheotomy can be an emergency procedure —utilized when the airway is totally blocked and a person can get no air into his lungs — it is more commonly used today merely to make it easier for a patient to breathe.

The Greeks knew about the operation at least as early as 50 A.D., when it was mentioned in an ancient physician's writings. (He described the value of the operation accurately but was afraid the wound would not heal; today it is known that it heals very well.) In the Second Century, Antillus, the father of arterial surgery, discussed the operation in detail, complete with drawings.

Then, for some unknown reason, the operation was lost for nearly 1,500 years. It was rediscovered in the 1300s by physicians who lamented in their writings the loss of the ancient surgical arts. The present term for the surgery was coined in Germany in 1718, and during the 18th Century the operation was perfected almost to the point used today. For many years, before the development of antitoxin and vaccination, it was commonly used to relieve the throat obstruction often accompanying diphtheria.

Today, it is quite frequently used to aid accident victims, comatose patients, persons with obstructive throat infections, and surgical patients after certain operations on the mouth, throat or chest.

If properly done, a tracheotomy is simple, safe, easily performed and greatly beneficial to the patient in tiding him through a serious threat to his ability to breathe. The small incision heals quickly, requires no stitches to close it and usually leaves a minimal scar which scarcely can be seen.

Surgical skill and anatomical knowledge are basic to the safety of a tracheotomy since two of the major blood vessels of the neck lie at each side of the windpipe, which at this point is about three-quarters of an inch in diameter in adults and only about the size of a lead pencil in infants. The tracheotomy itself is frequently almost bloodless.

Here is what happens:

The surgeon makes a small incision in the skin over the trachea below the Adam's apple, the buldge of tissue which covers the darynx or voicebox. He may cut either across or vertically, about an inch of incision if the cut is vertical and a little longer if the cut is horizontal. There is less likelihood of bleeding with the vertical approach.

The skin is opened, and the surgeon locates the rings of the trachea. (The windpipe is composed of between 16 and 20 cartilaginous rings connected by a membrane.) A small slit now is made between or through two of these rings. Air immediately begins rushing in and out through the opening, often giving the patient immediate and dramatic relief from respiratory distress.

A short metal, plastic or nylon tube (canula) a little larger in diameter than a pencil is inserted into the opening to hold the soft tissues apart.

The upper portions of the person's airway — mouth, nose, upper throat (pharynx) and voicebox — thus are by-passed, permitting a direct route for air into the trachea and down the branching bronchi to the lungs. When the need for this direct route has passed, the canula is simply removed and the incision heals within a week or 10 days without suturing.

Old Doc Experience advises:

1. A tracheotomy is considered whenever there is a total blockage or severe obstruction in the pharynx (throat) or larynx (voicebox).

2. This sort of situation can result from a foreign body or food stuck in the throat, tumor, swelling or spasm of the vocal cords, or, most commonly, from the swelling which accompanies an infection or injury.

3. A tracheotomy also is needed in certain neurological injuries or diseases — usually resulting from head injuries — which leave the victim comatose and unable to cough to clear the normal secretions of the throat. Some nerve damage conditions leave a person unable to swallow properly, and food passes into the windpipe to block it.

4. The procedure also is employed post-operatively after certain operations in the areas of the throat, mouth or chest, as in cancer operations or surgery involving lungs, ribs or heart.

5. A tracheotomy has additional value in aiding patients with infections and obstructions in the lower respiratory tract. Thickened secretions may form in the lower trachea or the bronchial tubes, and the patient may be unable to cough them up. A suction tube can be inserted through the tracheostomy to remove the secretions and relieve the patient.

6. The prime value of tracheotomy is as an aid to breathing. The bypass which is formed short-circuits the resistance of the vocal cords, and it also reduces the amount of dead-space air — extending from the lips and nostrils down to the lower neck — which a person must move in order to get effective oxygen to his lungs. This amounts to about 150 cubic centimeters of air for each indrawn breath, and requires a wasted effort which can be highly important to an unconscious persons, one who is weakened and seriously ill, or a marginal breather.



CITED FOR SERVICE—Three Department of the Army civilian employes of the Army Air Defense Command received certificates of service for more than 20 years of federal service. The awards were presented by Maj. Gen. D. B. Johnson, deputy commanding general ARADCOM. Recipients of the awards are, from left, Mrs. Lonnie S. Burgan, 2315 Marlborough Rd., Clarence F. Craw, 1142 Rainer Dr., and Gray R. Robbins, 2301 Bennett St., all of Colorado Springs. (U.S. Army Photo)

Dietitians Plan Denver Meeting Friday, Saturday

"The Dietetic Profession — Assets and Liabilities" will be the theme of a workshop sponsored by the Colorado Dietetic Association to be held in Denver, Friday and Saturday. About 400 dietitians from Colorado and surrounding states as well as college students and members of allied professions have been invited to attend the meetings to be held at the Colorado Department of Public Health.

Keynote speaker for the workshop will be John W. Schweigert, assistant vice president, personnel, First National Bank of Denver. Schweigert will discuss "Are Your Interpersonal Relations an Asset?"

Others participating in the program will be Dr. Sherman B. Sheffield, director of bureau of continuation education, University of Colorado, speaking on "Increasing Our Achievement Through Continued Learning," and Thomas Tierney, executive vice president, Colorado Blue Cross-Blue Shield. Tierney will tell those attending how to "Make Communications Count."

An administrator, a nurse, a patient and a physician will present their ideas on the subject "The Health Team Looks at the Dietitian." The panel discussion will be moderated by Clarence Horton, chief hospital facilities section, Colorado Department of Public Health.

At special interest sessions planned for them, administrative dietitians will learn about newer methods in IBM computation as related to the hospital situation and theraputic and teaching dietitians will hear a psychiatrist speak on working with problem patients and motivating for diet change or improvement.

From the Colorado Springs area, Mrs. Arthur Keller, 417 E. Columbia St. plans to attend the workshop.

J. D. Burnette Commended for Safe Driving

James D. Burnette, 541 Sinton Ave., has won a commendation for safe driving and will compete for the June Highway Safety Award to be presented by The Denver Post and Denver U. S. National Bank.

Following an occasion on which he was seen operating his vehicle in an exceptionally careful, defensive manner, Burnette was issued a "congratulation" card by Colorado State Patrolman Peter Thiel, Jr., 110 Bonfoy St.

The patrolman also recommended that Burnette be considered for the current month's Highway Safety Award and a $100 savings bond prize which will go to a motorist singled out for statewide recognition by a judging committee.

Lake Superior is 383 miles long, 160 miles wide at its widest point and has a maximum depth of 1,333 feet.

ADC Colonel Receives Degree From Omaha U.

Lt. Col. Robert E. Kraus of the Headquarters, Air Defense Command Directorate of Communications and Electronics, was among the 484 bootstrappers who received degrees at Omaha University's June 1964 commencement.

The largest graduating class in the history of the University of Omaha, 867 students, received degrees at the 55th annual commencement June 1.

President Milo Bail conferred the degrees during ceremonies in the OU Stadium. This brought to 11,271 the number of degrees Dr. Bail has conferred during his 15 years at OU. He also gave his traditional "charge" to the class.

Commencement speaker was Roderic B. Crane, the Frederick W. Kayser professor of economics and head of the department. He spoke on "The Changing Answers." Crane, who retires Aug. 31, 1964, received an honorary Doctor of Laws degree.

Some 4,236 "career service men" have received degrees from Omaha University since the bootstrap program started in 1952 with four graduates.

Springs Student Is Nominated For Scholarship

A University of Colorado Junior fine arts major from Colorado Springs has been selected for a scholarship by a New York educational institution.

Paul Fundingsland, son of Mr. and Mrs. John O. Fundingsland, 1126 N. Sheridan Ave., received the Max Beckman Memorial Award which will entitle him to one year of tuition-free study at the Brooklyn Museum Art School in New York.

Fundingsland, a painter, will attend the school for no credit and then return to CU in the fall of 1965 to continue his work toward a fine arts degree.

The award was made on the basis of samples of Fundingsland's painting and on his academic record.

GAZETTE-TELEGRAPH
Your Freedom Newspaper
Published afternoons Monday thru Friday, mornings Saturday and Sunday, by Freedom Newspapers, Inc. 30 South Prospect, Phone 632-4641. Second class postage paid at Colorado Springs, Colorado.
SUBSCRIPTION RATES
Delivered by Junior Merchants in Colorado Springs and Suburbs, Daily and Sunday per week 35c. All other by Carriers $1.50 per month. Suburban by mail, Daily and Sunday $1.25 per month. Daily only $1.00 per month. All other by mail in Colorado, Daily and Sunday, $1.50 per month. Sunday only 65c per month. Outside Colorado, by mail, Daily and Sunday, $2.00 per month. Sunday only 65c per month.
Gazette Telegraph Missing? Dial 632-4641 before 8 p.m. weekdays. 2 p.m. week-ends.

Kaufman's

WE GIVE S&H GREEN STAMPS

For Brides, With Love, Beautiful

Bridal Accessories and Gifts

For the Mother of the Bride, or groom, a softly glowing golden woven metal handbag by Koret. 16.99 plus tax. The perfect accessory to her gown. Many other styles not shown.

Handbags Street Floor





Books For The Bride by C. R. Gibson. Beautiful bridal albums to record your day of days. Some have acetate pages for photographs. Choose from a wide selection of titles with richly embossed covers. Gift boxed priced from $3 to $10.

Stationery Second Floor

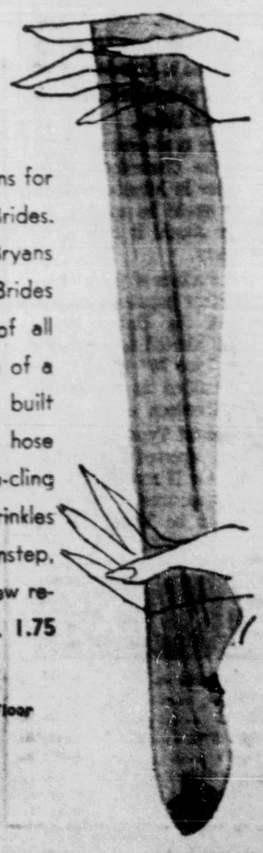
Sterling Salt & Pepper Service with Gadroon border . . . glass liner prevents chemical reaction with silver patented construction. 6.80 plus tax

Gifts Second Floor

Brides, come in to our gift department and register in our gift book and receive your personal free gift.

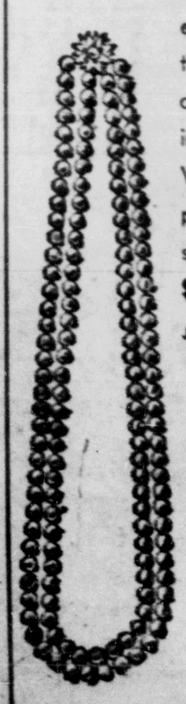
Gifts Second Floor





The longer glove for Brides and Bridesmaids. $4 by Van Raalte. To wear over the elbow or crushed just below. Of Van Raalte's own all-nylon fabric. White or beige.

Gloves Street Floor



Marvella Pearls cast a beautiful spell . . . . : every bride looks lovlier than ever when she includes a strand of pearls in her wedding apparel. We have simulated pearls in all lengths in single or double strand. $2 to $10. plus tax.

Jewelry Strett Floor



Beautiful Bryans for Beautiful Brides. Trim Toe by Bryans is a boon to Brides and women of all ages. Because of a minor miracle built right in these hose have a skin-cling fit. No wrinkles over your instep, even in the new revealing shoes. 1.75 the pair.

Hosiery Street Floor



AWARDED SCHOLARSHIP — John F. Grote, son of Darlene Grote of the Lone Tree Ranch, has been awarded a four-year scholarship by the Scholarship Awards Committee of Colorado State University. Young Grote plans to study veterinary medicine. He was valedictorian of the senior class at Falcon High School this spring.

CARPET SPECIAL

A Fine Quality Carpet at a Low Reduced Price!

100% CONTINUOUS FILAMENT NYLON PILE BROADLOOM

Your Choice of Hi-Lo Loop Pile Plains OR SPACE DYED TWEEDS ONLY... $5.95 Sq. Yd.

Custom Draperies, Slip Covers, Upholstery and Related Home Needs Can Be Yours By Calling Our Decorator Consultant, Mrs. Ford, for In-Home Service.

NOTHING DOWN...UP TO 36 MONTHS TO PAY

SPANGLER'S CARPET & DRAPERIES

622 South Tejon 633-5508

MONDAY ONLY – 9:30 A.M. to 9 P.M.

MONDAY $$$$$$$$$$$$$$$$$$$$$$$$$$$$$$$$

SEARS ROEBUCK AND CO

MONEY SAVERS

Monday Only! Amazing Bargains...Most at Reduced "Pin Money" Prices



Sale! Save Now on Seamless Mesh Nylons

In selected lengths
Regular 68c pr.

2 for $1

We think of these save-a-mint seamless mesh nylons as the working woman's delight . . . they wear well, look wonderful! 15 Denier with reinforced heel toe. Royal Beige, Taupette, Sand, Cinnamon. 8½-11.



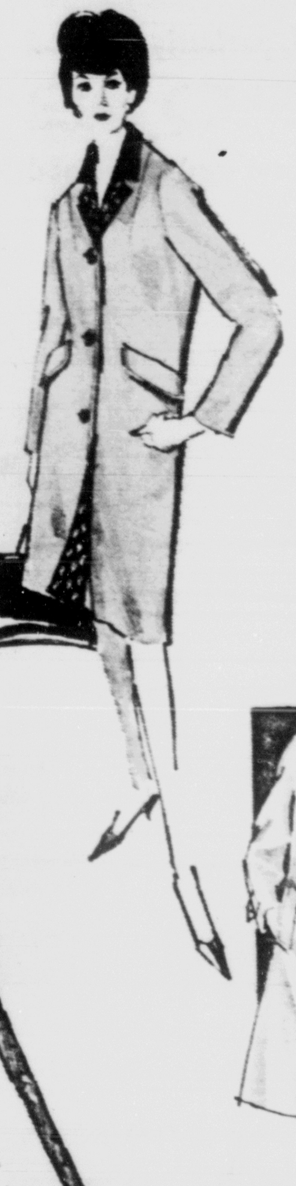
Regular 49c Pound Devil's Delight Cookies

Monday Only

3 lbs. 88c

A real taste treat. Devil's food base cake dipped in marshmallow and chocolate flavored and colored icing.





WATER REPELLENT

All-Weather Coats

At a Low, Low Price

8.88

Misses, Half Sizes



a. Floral print reverses to solid color; both sides in comfortable acetate. Matching print umbrella. Blue or brown.

b. Cotton poplin balmacaan with slash pockets, classic styling. Acetate lining. Beige, black or aqua.

c. Reversible chesterfield in cotton poplin, solid one side, paisley the other. Suede-look cotton collar. Beige or black.

Crisp, Lightweight, Mint-Cool Boys' Easy Care Cotton Seersucker Sport Shirts



Regular $2.69
Monday Only

1.97

Seersucker, the original no-iron fabric is a downright hit in this Ivy style shirt. Tapered waist, too. Black loop and pleat. Washfast, wrinkle resistant. 8-16.

Take your pick . . . Ivy plain front or Continental styles.

Perfect for lazy livin' . . .



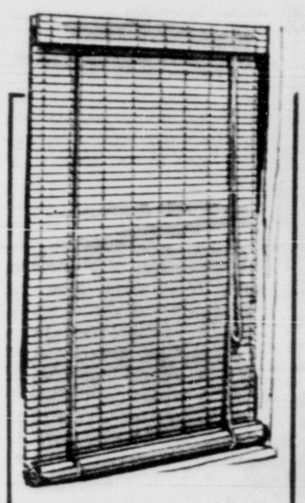
Easy-Care Cotton Walking Shorts

MONDAY ONLY

3.67

Take the lazy way out this summer with shorts in cool and casual styles. Plaids and patterns in bright colors.

CHARGE IT
on Sears Revolving Charge

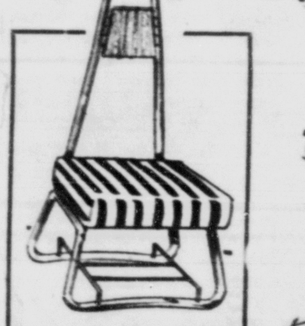


American-Made
Basswood Shades

Regular $8.50
Monday Only

7.22 4x7-Ft.

Our finest outdoor shade. Green, redwood, natural. Other sizes on sale, too. See them at Sears.



Regular $16.98
Seat
Valet Racks
Monday Only

15.99

Cushion designed to stay firm even with long use. Decorative plaque and back rest. Place for everything.

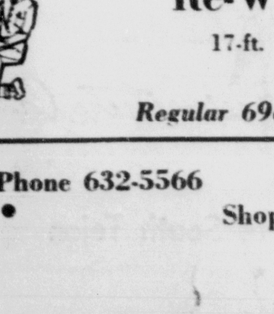


Regular 79c yard Assorted Cottons

MONDAY ONLY

58c yd.

- Many prints and colors
- Washfast
- Save 21c a yard!



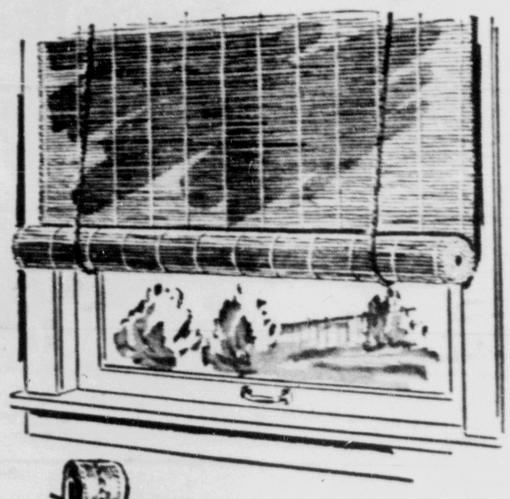
Gingham Checks

- All cotton
- Regular 69c yd.
- Easy Care

54c yd.

CHARGE IT
on Sears
Reveloving Charge

While They Last! Matchstick Bamboo Roll-Up Window Shades



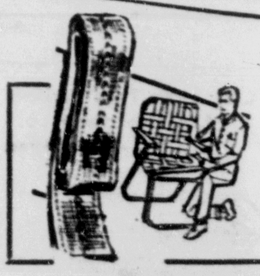
For Only

2.49

- 30-in. wide, approx. 72-in. long
- Ready to hang with rope and hardware included.

Rol-up shades in natural bamboo make your home cool as a tropic isle. Hooks, screws, cleats, pulley and rope included.

36-in. wide 2.89



Re-Webbing Kits

17-ft. long. Choose from many colors.

Regular 69c Save Monday Only!

57c

Shop at Sears and Save
Satisfaction Guaranteed or Your Money Back

SEARS

100 Southgate Center
Friendliest Store in Town

• Phone 632-5566 •
• Free Parking for 1000 Cars
• Shop Monday's, Thursday's, Friday's 'til 9 P.M.

Miss Doolittle Gets University Scholarship

Martha Jan Doolittle of 1514 N. Foote St., has been awarded a University of Colorado scholarship for the 1964-65 academic year.

She will do graduate work in French.

Lynda Bird Will Fly To Hawaii for $100

HONOLULU (AP) — Lynda Bird Johnson, 20, daughter of the President, will fly into Honolulu next Friday via the thrifty $100 jet fare.

Lynda is coming to Hawaii to adress the Little White House Conference on Children and Youth at the University of Hawaii June 13.

But her week in Hawaii is also intended as a vacation after the grind of classes and books at George Washington University.

She will be a junior next fall.

Her appearance at the conference, through the invitation of the teen-age assembly of Leilehua High School here, is the only official function scheduled during her island visit.

Our Want Ads bring results—Try one — Telephone 632-4641

Springs Man Given NASA Study Grant

Arthur L. Dana of 114 E. Uintah St., has been awarded a grant by the National Aeronautics and Space Administration for study at the University of Colorado.

Dana will do graduate work in physics. The grant is for the 1964-65 academic year and the 1965 summer session.

AMERICAN features

STANLEY'S perfectly beautiful, perfectly practical

CONTEMPO 2

contemporary co-ordinates in oil-walnut and rosewood



23 GO-TOGETHER DINING-ROOM and BEDROOM PIECES

Furniture with a flair . . . that's "Contempo 2" . . . the new group created with beauty-and-your-budget in mind. The slender, off-the-floor look is combined with rigid construction. The solid midnight brown, oil-walnut woods require only the swish of a cloth to clean; and the Brazilian rosewood inlays lend distinction to the durability. Dustproofed, center-guided drawers are just a few more of the quality details, with a next-to-endless selection of generously-ample pieces to hold everything . . . and fit every space and value requirement.

Here are just two examples of perfect prices too!

ROUND DINING TABLE & FOUR CHAIRS 153.50

DRESSER, MIRROR, CHEST & BED 275.50

OPEN EVERY FRIDAY NIGHT

One Hour Free Parking at Any Downtown Lot

AMERICAN furniture Co

114 E. TEJON
632-7742

Four Floors of Fine Furniture

114 South Tejon 632-6621



WORLD'S FAIR VISITORS — Mr. and Mrs. E. F. Tripp, Rt. 1, Austin Bluffs, describe their recent visit to the New York World's Fair as a "pretty wonderful experience." The Tripps spent part of the three week journey visiting Virginia, Mrs. Tripp's birthplace. At the Fair, they are shown at the front of the India Pavilion, described as " . . . the nicest pavilion we've seen at the fair, it's elaborate, yet still in very good taste." In the background is a patchwork rug of Indian folk design in colorful arrangement.

Questions and Answers On Alcoholism

Editors Note: As a public service, The Gazette Telegraph will answer questions on alcoholism and problem drinking in our region. Send all inquiries to this newspaper. Answers will be supplied by G. L. McDougall, Director, Alcoholism Information Center, Out West Building, sponsored by the El Paso County Council on Alcoholism Inc.

1. Q. Will the use of alcoholic beverages strengthen or weaken marriage.

A. It is very important for both husband and wife to have understood views on alcohol before marriage. Some marriages have ended in divorce because one member to the contract wanted to serve alcoholic beverages while the other did not. Some women who are opposed to any use of alcohol believe they can "reform" their men after marriage. It is a hope as dubious as it is touching.

2. Q. Will the use of alcohol in the home have any bearing on the home life

A. There are many instances in which the extensive use of alcoholic beverages have destroyed a marriage. Grounds for innumerable cases of legal separation and divorce are "habitual drunkenness," "gross and confirmed habit of intoxication," and similar ones. Associated with these are absenteeism, loss of job, inability to provide food, clothing and other necessities for the family. Alcoholism not only poses severe economic problems for the family, but also renders the husband unfit for performance of many of the essential duties that he assumed on marriage.

3. Q. Is inebriety more common among men or women.

A. There is less inebriety among women than men, however, it must be remembered that there are many "hidden" women alcoholics in the home, that are as yet undiscovered.

4. Q. Is alcoholism more prevalent in city than in rural areas:

A. Cases of alcoholism admitted from urban communities are nearly five times more frequent than those from rural areas.

5. Q. Will a limited use of alcoholic beverages lead to an excessive use of them.

A. The effect of alcohol depends, at all times, upon the concentration of alcohol in the blood. A tolerance for alcohol is not built up and increasing amounts are not necessary in order to produce a certain effect. The repeated use of alcoholic beverages however, tends to become habitual for some persons. There is a very general belief that alcohol is habit forming. This is often taken to mean that if a person drinks a cocktail today, he will want two tomorrow and that this process will continue until his tissues demand alcohol and he becomes a drunkard. Obviously, this sort of thing happens. . .to some persons, but not all. The problem of habit formation should be understood in the light of individual variation. Some persons drink moderately for years without ever feeling a need to increase the amount and with periods of abstinence that in no way causes distress. Others develop an intense desire for alcohol and keep under its influence continually.

6. Q. Why do some become excessive drinkers.

A. In those who become excessive drinkers, it is not increased tolerance that causes the increased consumption, but the continued failure of the individual to change the conditions that underlie excessive indulgence. Of course, not all persons can control or change the conditions that lead to excess. Those persons with mental disease are unable to do so. Others who have severe personality maladjustment turn to alcohol as a means of escape from their continued frustrations.

7. Q. Do all excessive drinkers have a personality problem?

A. It should not be supposed that all excessive drinkers have a personality problem. There are some who drink excessively in a matter of fact way that is customary in their occupation. No inner necessity compels them to seek escape from reality; it is the custom of the group to which they belong, that shapes their behavior. After years of this sort of life, these individuals begin to show chemical and metabalic changes in their tissues. Weakened by gross irregularities in eating, sleeping, exercise and exposure to fatigue. . .all of which characterize the poor hygiene of habitual excessive drinkers. . . they increase their consumption of alcohol as a remedy for a condition that results from alcohol. They are fully habituated to alcohol. Habit has been formed . . .and they must have it satisfied.

8. Q. Does the use of alcoholic beverages pose an economic problem for most people?

A. Alcoholic beverages are expensive luxuries. They are not essential for health and happiness. People would use their funds more sensibly if the money spent for alcohol were expended for food, housing, books, recreation and similar essentials. But there is a great difference between the "ought" and the "is." People spend their money for things that they value. If a man prefers to spend a portion of his income for alcoholic beverages rather than fine clothes, that is a choice he may make. If he is married and has children, he has now primary responsibilities that demand attention before his own needs can be satisfied. It is not his right now to spend his income for either alcoholic beverages or fine clothes, until he has fulfilled his duties to his wife and children.

NEXT WEEK: Alcohol and the Moderate, Cultural, and Festival Drinker.

Sugar Marketings Are Reported Down

WASHINGTON (AP) — Sugar marketings in this country are down about 17 per cent from last year.

The Agriculture Department reported today that quantities delivered by refiners, beet sugar processors, importers and mainland cane processors totaled 3,437,000 tons during the first five months of this year compared with 4,167,000 in the like period last year.

Demand is down because many users have been turning to reserve stocks they accumulated last year when world supplies were tight and prices were advancing.

Masters Golfer Palmer Guest At Dining-in

Four-time Masters Golf Champion Arnold Palmer appeared as a special guest of Col. G. G. Atkinson, Oklahoma City Air Defense Sector Commander at the Sector's annual Officers' Dining-In held at the Tinker Air Force Base Officers' Open Mess, May 12.

Palmer participated in the $40,000 Oklahoma City Open golf tournament that was held recently in Oklahoma City.

Guest speaker for the formal affair was Lt. Gen. Herbert B. Thatcher, commander of Air Defense Command, who praised the sector for an outstanding contribution toward the overall ADC mission of guarding the continental U. S. against enemy attack.

He specifically congratulated Col. Atkinson and his fellow officers and men for their timely response in Air Defense exercises Although OCADS is a manually operated sector, their reporting during these tests was as fast as some of the automatic sectors.

Gen .Thatcher also noted that the sector had made great strides since becoming operational last July.

Following the formal portion of the dining-in, four 29th Air Division safety awards and a Military Air Transport safety plaque and check were presented to the receiving units by the Division Commander Maj. Gen. Dolf E. Muehleisen at the awards and decorations portions of the affair.

State Teachers Slate Annual Vocational Meet

Over 500 teachers and administrators from throughout the state will meet at Colorado State University Monday through Friday for the annual Colorado Vocational Association Conference and Vocational Workshop.

Theme of the five-day meeting is "Extending Our Dimensions in Vocational Education."

Fred Betz, chairman of the State Board for Vocational Education, will deliver the keynote address at Monday's opening, general session. At Thursday's banquet Arthur Gaeth of the Empire Savings and Loan Association of Denver will be guest speaker.

At Friday's closing session three young people will speak. They include Don Olsen, past Colorado Future Farmers of America president, and Phil Wilson, president of the Distributive Education Clubs of America.

In addition to general meetings, the conference will include small group gatherings of educators representing the divisions of homemaking education, agricultural education, vocational administration, trade and industrial education including practical nursing, technical education and distributive education.

Law Officers Undergo Training in Wyoming

LARAMIE, Wyo. (AP)—About 60 law enforcement officers from Wyoming, Colorado and New Mexico will undergo an intensive, two - week training course at the seventh annual Wyoming Law Enforcement Academy starting Sunday.

The academy provides specialized training in a variety of law enforcement areas. Students expected for the studies at the University of Wyoming include city police, sheriff's deputies, state game and fish personnel and Indian tribal police from the three states.



PHYSICS MAJOR — Gary Moore, son of Mr. and Mrs. M. J. Moore, 1832 Mt. Washington, has received his Bachelor of Arts degree from Adams State College, Alamosa. He majored in physics and mathematics and minored in chemistry and psychology. He was on the Dean's Honor Roll for achieving over a 3.5 average. Moore plans to continue his education and will seek a M.A. degree in physics.

Summer Skating Program Slated At Skateland

A summer youth activity in Colorado Springs will be the roller skating program starting Wednesday from 1 to 4 p.m. at Skateland, 118 W. Colorado Ave.

Elementary, junior high and high school ages will be participating in a supervised roller skating session each Wednesday for 10 or more weeks.

An extra attraction this summer will be instructions given by Skateland's Pro, Mike Straight.

Anyone interested in joining the summer youth roller skating program should call the Youth Activities office at the YMCA, Ent AFB, Air Force Academy, Ft. Carson, or Skateland.

Career Girls! Graduates! Teenagers!



Hear Ye! Hear Ye!
New Summer Sessions Start
MONDAY, JUNE 15
LEARN STENOTYPY!
ENROLL AT ONCE! LIMITED NUMBER!

Special Evening Class For Beginners



The Stenotype Studio
25 East Bijou
633-3452

Mrs. Leoti Evans, Stenotype Reporter

EVERYONE WINS SOMETHING

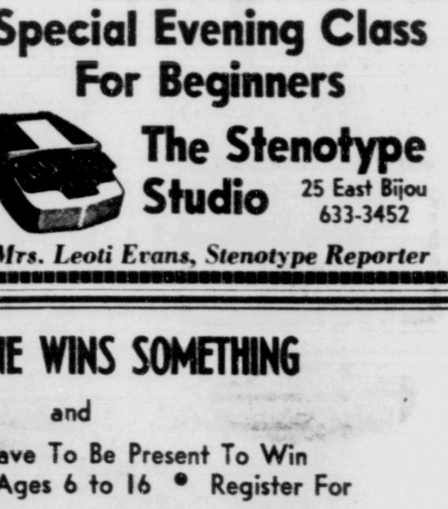
and

You Don't Have To Be Present To Win
Boys & Girls • Ages 6 to 16 • Register For

★ THREE FREE ACCORDIONS
★ ONE HUNDRED MUSICAL SCHOLARSHIPS
★ TWENTY MYRON FLOREN ALBUMS
★ EVERYONE ELSE WINS A RECORD BY LAWRENCE WELK

DRAWING FOR THE ACCORDIONS AND ALBUMS WILL BE HELD ON THE STAGE OF THE CITY AUDITORIUM AND PRESENTED PERSONALLY

By
Accordion Virtuoso of the
LAWRENCE WELK SHOW
MYRON FLOREN
and Students from the
Colorado School of Accordion, Inc.
in concert
MONDAY, JUNE 15, 8 p.m.
CITY AUDITORIUM
ADULT TICKETS $1.50 UNDER 16 $1.00
Tickets Available At
ALTONES RECORD ROUND-UP
Golf Acres Shopping Center
BLICK SPORTING GOODS
119 N. Tejon
K AND L SALES
400 S. 8th St.
RAY'S RECORD SHOP
126 E. Pikes Peak
Sponsored by:
Colorado School of Accordion, Inc.
Net Proceeds Go To
THE AMERICAN CANCER SOCIETY



Cut On Dotted Line and Mail at Once To:
COLORADO SCHOOL OF ACCORDION, INC.
P.O. Box 3153, Colorado Springs, Colo.
Please Register Me for the Above Drawing
My Name _____ My Address _____
My Telephone _____ My School _____ My Grade _____
Parents Approval to Register for Drawing _____

Red Canadian Flag Not To Be Seen in Quebec

By JERRY SHEEHAN

MONTREAL, Quebec (NEA) —Outside of Quebec the reaction of French-Canadian demand for change is often one of surprise. Yet, among the non-French of Montreal the mood is one of exasperation.

A vice-president of one of Canada's largest banks made no secret of his feelings. Outside the window of his skyscraper office building could be seen blue and white Quebec flags fluttering around the city. The red Canadian flag was nowhere to be seen.

On this day, 75 business firms, including his own, had been ordered by an anonymous note to change their company names to French.

"The French are Latins," said the banker. "And like all Latins they have an inferiority complex. Nobody has let them forget the beating they took by Wolfe in 1759.

"The clergy is partly to blame Even though I am English, I am Catholic. But I can tell you that the clergy for centuries ruled Quebec through fear rather than enlightenment. They convinced the poor Frenchmen that if they left the mother province they would starve. You —just hang around the farm and raise babies.

"Of course, there is a certain prejudice by some English. But there is also a lack of ambition on the part of many French.

"Well, now the French are saying they can't get anywhere in business—and now everybody is killing himself to protect his business image.

"Gad, it nauseates me how everybody's putting on hair skirts. Fifteen years ago this bank tried to get a dozen outstanding French college graduates into our executive training program. We offered them $1,000 more per year than we were paying to anyone else.

"Our two stipulations, however, were that they could not get married for at least three years and that they should serve for a time in a branch somewhere else in Canada or abroad.

"Know how many we got? Exactly three. They didn't want to leave the blooming province."

"One of those original three is still with us, making $22,000 a year.

"Since then, it has been getting easier because the kids can see the successes. These men now go into the universities and tell a prospect—in French:

"Sure, stay in the Province if you want to walk around on snowshoes all your life. But if you're smart you'll get out and do something.'"

Is there any danger of Quebec splitting from Canada?

"The French are just happy to see the English squirm a bit. The bulk of the French don't want anything serious to happen. The solid people will keep it on the rails.

"Anyway, I'm sure that Ottawa wouldn't let them secede if they wanted to. They'd push them back into the Gulf of St. Lawrence and finish the job they started in 1759. And I'm not so sure I wouldn't help them. Anyway, what would the French live on? Try to plant crops out here and you end up scratching rocks. The French would be back trapping fur and eating pemmician.

"And what would the United States do? They'd say, 'Sorry, boys, but we can't afford this soft underbelly 90 miles from Utica, N.Y.'

"Why, if you divided up the wealth around here — 50 per cent to the French and the rest split among the English, Scotch and the Jews—within 10 years we'd steal all their marbles."

Like this English - Canadian banker, many influential French executives have contempt for the idea of secession. But all recognized that it was a movement with appeal for the mass of Quebec French.

"I stopped at a rally of university students the other day," said a French investment executive "Everybody was shouting 'Separatism.'

"I asked one of them what they would do if Quebec were independent. Where would you get your oranges, wheat, gasoline and everything else? The answer was 'Quebec dollars.'

"I told him you need gold.

"'Oh, I didn't know that,' the student said."

Another French - Canadian, an executive vice president of one of Canada's largest industrial firms, saw a trend toward more autonomy among the provinces—led by Quebec. His one fear is that the government will move to nationalize the commerce of the country.

Canada now approaches the 100th anniversary of its federation in 1867. And across the country deepening fractures have appeared between its many language groups, its provinces and its political parties. Unemployment and a grab-bag of economic ills beset the land. The question: can Canadians solve their problems and move into their second century as a nation?

Two Electrocuted In Chasing Rabbit

SNYDER, Colo. (UPI)— Two Mexican nationals were electrocuted Friday when they tried to chase a rabbit out of a pipe.

Authorities said Sergio Padilla, 21, and Ramon Prado, 33, had chased the rabbit into a pipe. When they lifted it to shake the rabbit out, the pipe touched a high voltage power line.

The two men were working in farm fields near Snyder, about 12 miles northeast of Fort Morgan in northeastern Colorado.

TO HELP INNS OUT

HOT SPRINGS, Ark. (AP)— A training course for hotel and motel housekeeping, the first of its kind in Arkansas, is being offered by the Hot Springs Employment Security Division. The public schools and the home economics division of the State Department of Education are co-operating in the project.

For Want Ads — Dial 632-4641



HOWARD RAINER

☆ ☆ ☆

Indian Recipient Of D.A.R. Aid Sings in City

Howard Rainer, a Taos Pueblo Indian from Taos, N.M., who received a scholarship from Kinnikinnik Chapter, D.A.R., to help him attend Bacone College, Muskogee, Okla., sang recently with the college choir at Bethany Baptist Church.

Rainer is taking a liberal arts course with a major in political science at Bacone College. The junior college serves Indian and non - Indian youth from 24 states and 39 Indian tribes.

Establishes as an Indian university in 1880, it has maintained its purpose to serve Indian youth. The National Society, Daughters of the American Revolution, aids both Bacone College and St. Mary's School for Indian Girls at Springfield, S.D.

Kinnikinnik Chapter's scholarship to Rainer is part of the chapter's work in the field of assisting Indian youth.

The 30-member choir included Colorado Springs as one of the stops on their spring tour of six states.

Republicans Name Ranch Operator

PUEBLO (AP) — Republicans of the 11th Judicial District designated a surprise candidate ranch operator Ernest V .Keyes, Friday to oppose Robert W. Nevens for district judge in the Sept. 13 primary election.

Nevens, who is finishing his second two-year term as district attorney, received 16 votes to 14 for Keyes, former Park County attorney.

The winner will seek election as judge in the newly organized district encompassing Fremont, Park, Chaffee and Custer counties.

Ray Harward of Canon City, a lawyer, was given an uncontested designation to seek the district attorney's post. Harward is secretary and director of a savings and loan firm.

NAME'S THE SAME

CHICAGO (UPI) — Baseball fans are waiting for the day when Billy Williams throws Billy Williams out of a game. It could happen. There's a National League umpire named Billy Williams and a Chicago Cubs outfielder with the same name.

Marcus Annaeus Lucan (Lucanus) was the last of the Roman epic poets.

Seven Non-Coms Compete for Top ADC Airman

Seven outstanding non-commissioned officers from the six air divisions and the headquarters complex will be in Colorado Springs for three days beginning today for the selection of the Air Defense Command Outstanding Airman for 1964.

One of the seven will be selected as the command's outstanding airman and will attend the Air Force Association Convention and Aerospace Panorama in Washington, D.C. in September, as the special guest of the AFA.

Representing the 25th Air Division will be CM. Sgt. Earl L. Redding, non-commisioned officer - in - charge, Organizational Maintenance, 337th Consolidated Aircraft Maintenance Sq., Portland International Airport, Ore. Sgt. Redding of Bradshaw, Neb., is a veteran of 22 years service. He and his wife, Bonnie G, presently live in Portland.

CM. Sgt. Sam T. Webster of Dallas, Tex., is the 26th Air Division representative. A veteran of 21 years service, Sgt. Webster is the non-commisioned officer-in-charge of armament at the 482nd Fighter Interceptor Sq., Seymour Johnson AFB, N.C. Sgt. Webster and his wife, Alma J., and their two daughters Linda, 13, and Patricia, 10, reside on the base.

The 28th Air Division selected CM. Sgt. Floyd P. Turner, Reno Air Defense Sector, Snead AFB, Nev., as its outstanding airman. Sgt. Turner, non-commissioned officer-in-charge of the Direction Center Operations, was born in Twin Falls, Ida. He is a veteran of1 8 years service. Sgt. Turner and his wife, Toynette G., and four sons, Stephan, Lance, Kelly and Gary, live on the base.

SM. Sgt. Bruce R. Perdue, a ground radar superintendent at Hutchinson AFS, Kan., was selected as the 29th Air Division outstanding airman. Sgt. Perdue of Lawrence, Kan., is a veteran of 13 years Air Force service. He and his wife, Patricia D., and their children, John, 11, Michelle, 8 and Richard, 7, live in Hutchinson Kan.

The 30th Air Division representative, SM. Sgt. Paul J. D. Barton, is a missile superintendent with the 18th Fighter Interceptor Sq. at Grand Forks AFB, N.D. Sgt. Barton of Ringwood, N.J., is a veteran of 19 years service. He and his wife, Marjorie D., and their two children, Victoria 15 and Cheryl, 7, presently live on the base.

T. Sgt. Elmer E. Davis, an explosive ordinance supervisor, assigned to the 4756th Supply Squadron, Tyndall AFB, Fla., was selected as the 73rd Air Division outstanding airman. Sgt. Davis of Nantucket, Mass., is a veteran of 13 years Air Force service. He and his wife, Eleanor, and their daughter Sharon, 2½, live on Tyndall AFB.

SM. Sgt. John A. Carlin, a ground radar superintendent assigned to Air Defense Command headquarters, was selected as the headquarters representative. Sgt. Carlin of Dresher, Pa., has completed more than 21 years Air Force service. He and his wife, Barbara, and their two children, Bruce L., 11, and Deborah A., 8, live in Colorado Springs.

The outstanding airmen will be guests at a dinner and luncheon at the Ent AFB NCO Club and will tour the Air Force Academy and the NORAD Combat Operations Center during their short stay in Colorado Springs.

The non-com selected as Air Defense Command's Outstanding Airman will receive a mess dress uniform, miniature medals, $200 in cash and the honor of representing the command at the Air Force Association Convention.

During the four-day convention in Washington, D.C., ADC's Outstanding Airman and his wife will be the honored guests of the Air Force Association and attend the AFA Honors Night Banquet and Ceremony, the Outstanding Airman Dinner and many other activities and official functions.

SAFETY BOOK

BOSTON (UPI)—With Bible reading outlawed in public schools, the Automobile Legal Association has come up with an idea for filling this void at the start of the school day. The association suggests the reading of passages from a good highway safety book.

"More than 40,500 Americans were killed on our highways during 1962, and young drivers accounted for far more than their share," the association said. "Who is to say that a few minutes a day devoted to solemn meditation by high school students of the concepts of safe driving would not start a lowering trend in such statistics?"

Canon City, Gunnison Firm Purchases Florence Dairy

One of the city's older business establishments, the Morning Star Dairy, has changed hands. It is the first change of ownership in the business in the past 17 years.

Owned and operated by Mr. and Mrs. Henry Even since April 1, 1947, the dairy has been purchased by The Brothers Distributing Co-owend by Dick and Wayne Ruttum of Canon City and Gunnison.

According to Dick Ruttum, who will be directly in charge of Morning Star Dairy and who resides in Canon City, Brothers Distributing Co. and Monarch Dairy have purchased the business and the property of Mr. and Mrs. Even.

Richard Piercy, who has been a route man for the local dairy for the past 12 years, will remain with the firm.

At a later date, a formal open house will be held by the new owners, who will also continue to buy their raw milk from Dave Miller, local dairy producer, who has been the sole producer for Morning Star.

Ruttum explained that he will remain in charge of the local operations for the next three or four months but indicated that a resident manager will be appointed later this year.

The first dairy to bring Nordica Cottage Cheese to Colorado, Monarch Dairy will continue to feature this line and a complete line of similar dairy products, Ruttum said.

"We have come out with a new Morning Star "All Star" half-gallon carton and will feature other All Star cartons," he said. "A good portion of our business has been in frozen foods for cafes and stores."

It was also noted that Mr. and Mrs. Even will remain at the local dairy for the next 30 days to assist Ruttum in getting the business organized during the change-over period.

Even, who purchased the dairy in 1947 from Joe Zavislan, had been a partner in the Nehi Bottling Co. in Pueblo for 14 years before coming to Florence. Prior to that period he was employed by the CF&I Corp. in Pueblo.

A native of Beulah, Even has been active in the Florence Chamber of Commerce, is a member of the St. Joseph Hospital board, and a former member of the Eagles Lodge and the Lions Club.

He indicated that he and his wife will move to Pueblo later in the summer to make their home.

Ruttum and his two brothers have had considerable experience in the dairy business.

Tal and Wayne Ruttum are both graduates of South Dakota State where they majored in dairy management. Dick is a business admipistration graduate of Denver university class of 1955.

Tal was the first of the brothers to move to Colorado from their home in Astoria, S. D. He purchased a dairy in Salida in 1947 and now is in charge of the processing end of the business.

Wayne and Dick Ruttum started a subsidary company, the Brothers Distributing Co. in 1957 which is the sales promotion branch of Monarch All Star Dairy. The firm now operates dairies in Gunnison, Salida, Canon City and Florence.

Dick Ruttum and his wife, Jean, are the parents of three children, a son, Dane, 3; and two daughters, Lynne, 2; and Beth, 8 months. He is a member of the Canon City Lions Club and the Toastmaster's Club.

Wayne Ruttum is in charge of the dairy operations in Gunnison.

Former Resident Died Recently in Denver

Miss Sade Wilder, a former Colorado Springs resident, died, at 90, at a Denver hospital Tuesday. A private Memorial service was held at the Aurora Presbyterian Church Thursday. The Rev. De Jong officiated. Graveside services were held in Clinton, Mo., Friday.

Miss Wilder was born in Clinton, Mo. After her retirement from an active business life she came to Colorado Springs. She was a member of the First Presbyterian Church here. She had recently made her home in Denver.

She is survived by a niece, Mrs. Louise Dockstader, of Colorado Springs; three nephews, Charles Wadell, of San Mateo, Calif.; C. T. Wilder, Denver, and Mitchell Wilder, Fort Worth, Tex., and great - nieces and nephews.

Homemakers to Share Money Saving Ideas

A meeting for homemakers who wish to share new ideas for time and money saving in the home, will be held Monday at 1:30 p.m. at 731 Iowa St. the Nob Hill Community Center.

The meeting is open to all homemakers. There will be demonstrations featuring abundant foods, such as cheese, dried milk, dried eggs, wheat and corn meal.

Those attending are expected to share ideas and plan future meetings, according to Ruth Appelthun, Extension Home Agent.

Natural Gas Pipeline Sought in Two States

WASHINGTON (AP) — The Power Commission said Garfield Gas Gathering Co., Denver, has asked permission to build a $6,028,477 natural gas pipeline project in Utah and Colorado.

The commission said any protests or petitions to intervene must be filed by June 26.

Garfield proposes to transport gas purchased from producers in northwest Colorado for sale to Mountain Fuel Supply Co., Salt Lake City.

For Want Ads — Dial 632-4641

★ WHEN YOU THINK OF SHOES, THINK OF SALLY'S ★

Red Ball

SUMMERETTES

By BALL-BAND



Sally Simonson



as advertised in the Denver Post

$5.50

CLASSIC

sizes 4-11

N-M and some W's

Mocha
Navy
Black
Natural

SALLY'S SHOES

Hours 9:30-5:30 — Fridays 9:30-8:30
Across from Acacia Park

232 N. Tejon 632-9843

★ WHEN YOU THINK OF SHOES, THINK OF SALLY'S ★

IT'S A PLANE?
IT'S
"HEAVENLY
BODIES"

FOR 30 YEARS YOUR FINANCIAL NEIGHBOR

ADD
10
DAYS TO YOUR SAVINGS CALENDAR
. . . WHEN YOU SAVE AT FIRST FEDERAL

All savings in by the 10th earn as if added on the 1st! It's like having ten free earning days handed you each month!



• Resources Exceed $22,000,000.00

FIRST FEDERAL
Savings & Loan Association
421 North Tejon Street Phone 473-2341

OPEN MONDAY NIGHT 'TIL 9 P.M.

Fashion Bar
you are invited to "charge it"
115 North Tejon
Downtown Colorado Springs

LAST DAY TOMORROW

28th Birthday Sale

Fresh selections and new surprises

DRESSES ON SALE
6.99 to 12.99

Happy vacation finds everything from Wiltless travelers to uncrushable miracle crepes. Such leaders as suit dresses, sheaths, shifts, shirtwaists, sun styles. Reduced from our regular $12 to $30 stocks! Juniors, misses, half sizes.

specially priced now!
Mink-Trimmed
Cashmere Coats
$79 to $99

Advance styles of pure cashmere with harmonizing natural mink collars. Black, bone, sable, bahama, red, more! Petite and regular sizes 6 to 18.

Special Purchase

FAMOUS MAKE SKIRTS 3.99 - 5.99

Special purchase of regular $6 to $12 Famous Make slims, action pleats, A-lines, wraparounds, reversibles, perts and culottes. Dacron polyester/cotton and rayon. Black, navy, blue, loden, brown and more. Sizes 6 to 18.

JAMAICAS and CAPRIS 2.99 - 3.99

Jamaicas and capris in Galey & Lord cotton tarpoon plaids or solid color cottons. Also, horizontal stretch cotton and nylon denim jamaicas. Worth a rush! Sizes 8 to 18.

Duster Robes 3.99 and 5.99 Reg. $6 to $11 styles

Seamless Nylons 99c Reg. 1.65 mesh

Cotton Sleepwear 2.99 and 3.99 Reg. $4 to $6. S, M, L.

Girls' JAMAICA SETS 1.99 to 3.99

Reg. 2.50 to $5 two-piece sets in easycare cottons such as denim, seersucker duck, and poplin/cotton knit combinations. Solid, plaid or print tops: solid or novelty jamaicas. Sizes 2 to 14.

Girls' TENNIS, PLAY SHIFTS 2.99 and 3.99

Reg. 3.99 to 6.00 styles. Tennis shifts have matching or contrasting panties. Cool, easycare cottons: seersucker, poplin, duck or denim. Solid colors, stripes, checks or prints. Sizes 2 to 14.

FREE PARKING WITH YOUR FASHION BAR PURCHASES



fur products labeled to show country of origin of imported furs

Men's
CABANA SETS
10.99

Great values! Great Father's Day gifts! Terry lined sets in a choice of handsome patterns, paisley prints, plaids. S, M, L, XL.

Father's Day gift selections beautifully wrapped Free!

Taking Poison By Accident Kills Hundreds

NEW YORK, N.Y. — Poisonous substances, taken accidentally, kill about 1,800 people a year in the United States, statisticians of the Metropolitan Life Insurance Company report.

The death rate from accidental poisoning by solids and liquids has increased in recent years from 8.2 per million population in 1958 to 9.9 in 1962.

Very young children are the most vulnerable to such accidental poisoning, the statisticians point out. The death rate from poisonings among males in 1959 - 60 increased from 14.7 per million in infancy to a peak of 57.7 at age 1. The minimum rates were recorded among children of school age.

Half of all the deaths from accidental poisoning are attributed to drugs and medicines, including the barbiturates. Among females, the barbiturates are the leading type, accounting for one fourth of all poisoning fatalities among them. This is twice the proportion among males. The ingestion of wood and denatured alcohol outranks all other types of poisons among men.

Other fairly common causes of accidental poisoning are lead and its compounds, kerosene and other petroleum products, and pesticides containing arsenic or other lethal compounds.

"There is little doubt that the loss of life from accidental poisoning can be reduced appreciably," the statisticians said. "When poisonings do occur, information on the toxic ingredients absorbed and the antidotes for them may be obtained immediately from Poison Control Centers in major cities throughout the country," they concluded.

Moslems are required to remove their shoes before entering a mosque.



SPEECH MAJOR — Miss Janice Brittain, daughter of Mr. and Mrs. August Brittain of 519 S. Institute St., received her Bachelor of Arts degree in speech and English at Hastings College, Hastings, Neb., May 24. While attending Hastings she took an active part in drama.

PRISON AGRICULTURE

HUNTSVILLE, Tex. (UPI) — The state prison system's 5,500 to 6,000 acres of land grow more than 30 different edible crops. Among the inmate-cultivated crops are tomatoes, corn, garlic, peas, broomcorn, peanuts potatoes, and, of course, cotton.

Our Want Ads bring results—Try one — Telephone 632-4641

Six Construction Jobs Completed By Colorado

The Colorado Department of Highways reported that six construction projects were completed in April. The work covered eight miles of highway improvements at a total cost of $894,127.

Largest project to be completed was for grading, structures and asphaltic paving of three miles of Colorado 115, from Penrose north in Fremont County, at a total cost of $427,673. The work was performed by the Pioneer Construction Co., Pueblo.

Other projects were:

Colorado 29, Colorado Springs southeast; El Paso county, 1.6 miles; grading, structures and asphaltic paving; $329,324; Bailey Construction Co.; Broomfield.

Colorado 29, Colorado Sprngs southeast; seeding; $7,808, Blue Lawn Sod Co., Denver.

US 85 and Quincy Ave., Arapahoe county; traffic signal installation; $7,000; state forces.

US 85 and Prince St., Arapahoe county; traffic signal installation; $3,000; state forces.

Colorado 89, Holly south, Prowers county; 3.5 miles; stabilization, structures and asphaltic paving; $129,322; Hubner Construction Co., Denver.



CLOSE HARMONY—Brig. Gen. Robert F. McDermott, Air Force Academy Dean of Faculty, and Capt. Arnald Gabriel, commander/conductor of the Academy Band, team up to present a plaque of appreciation to Carl (Doc) Severinsen, top TV trumpeter and guest artist at this week's concert by the Academy group. Mr. Severinsen, star performer on the "Tonight Show," was so impressed with the Academy Band during an earlier appearance he returned without fee to highlight the June Week concert. (Air Force Photo)

GOP Names Two To Contest for Aspinall Seat

By GORDON G. GAUSS

PUEBLO (AP) — State Sen. Edwin S. Lamm of Grand Junction and Gordon Weller, uranium executive also from Grand Junction, were designated Friday by Republicans of Colorado's new Fourth Congressional District to contest for their party's congressional nomination.

Lamm, 47-year-old implement dealer, won high designation at the party's assembly and convention. He outpolled Weller 281-129. Eighty-two votes are required for a place on the primary ballot.

Weller carried five of the 32 counties which cast votes.

Despite the low designation, Weller told reporters: "I am in the race."

He said a primary election battle for the nomination was the healthiest thing possible for Republicans in the new district because it would best inform the voters of the record of incumbent Rep. Wayne N. Aspinall, eight-term Democratic congressman who is now chairman of the House Interior and Insular Affairs Committee.

Weller, 45, said he made no major effort to get top designation.

Lamm carried all of the larger counties in the newly enlarged district.

Weld County gave him 38 votes to 18 for Weller. Larimer County gave Lamm 43 of its 50 votes and Mesa County—where both candidates reside—gave Lamm 35 and Weller 12.

Morgan County was one of those carried by Weller. He had a 10-9 edge there. He also carried Chaffee, Delta, Lake, Park and Summit counties.

Lamm commented after the victory only that he appreciated the widespread support accorded to him.

The Fourth District was enlarged during the recent special legislative session on reapportionment, raising its population from 195,000 to 405,000. It now includes 35 counties and 65,000 square miles extending from Julesburg in the northeast to the Four Corners in the southwest.

The meeting was the first major get together of Republicans in the district.

Prof. Jess Gern of Western State College was given an unopposed designation, equivalent to nomination, for the Fourth Congressional District seat on the State Board of Education, an unpaid post. It now is held by Hugh Chastain of Durango, a Democrat who is expected to seek re-election.

The Fourth District Republicans elected two delegates to the GOP national convention, backed by Goldwater-for-president forces. They are Sam Telep of Greeley and Mrs. Marietta Benge of Grand Junction. The two were unopposed. Jackson Clark of Durango, who had indicated he might be a candidate, said he had decided instead to seek one of 10 delegate-at-large posts which will be filled at the Republican state convention and assembly Saturday.

The Fourth District Republicans chose Mrs. Jo Wright of Monte Vista and State Rep. C. P. (Doc) Lamb of Brush as their alternate delegates to the national convention. They won a three-way contest with Victor Hanson of Walden. The vote was Mrs. Wright 330, Lamb 320, Hanson 142.

Miracle Permitted Indiana Graduate To Enter AFA

Some members of the Air Force Academy Class of 1964 remark lightly that it took a miracle to get them through four years of rigorous military and academic training, but one graduate — Frank Wilson, Seymour, Ind. — feels deeply it took a miracle to get him into the Academy.

Cadet Wilson arrived in Colorado Springs five years ago to enter the Class of 1963.

He reached the city the day before registration and took a room at the YMCA.

A top notch swimmer,he decided to spend some of the time in the Y pool. In an off guard moment he dove into the pool, struck the side of his head, and ruptured his eardrum — automatically disqualifying himself from Academy entrance.

An unhappy, heartbroken young man heard the Academy surgeon describe his eardrum as 85 per cent gone with no possibility of healing.

Cadet Wilson had given up a full scholarship at the Rensselaer Polytechnic Institute to enter the Academy. Academy Registrar Col. V. J. O'Connor was able to have the scholarship reinstated but it did not dull the youth's desire to attend the Air Force school nor his belief that he would return.

Back home, Cadet Wilson accepted an offer to return to his old job as a life guard at a Binghampton, N. Y. city pool, despite the danger involved in getting water in the open eardrum and exposed inner ear.

On the second day back on the job he rescued a boy in danger of drowning. Cadet Wilson promptly developed a head cold. The dive into the water irritated the scar tissue. The cold congestion forced mucous into the middle ear. When the cold began to thin, the mucous spread and hardened in the exact location of the missing eardrum and in a flat, smooth surface.

The reason for the development is still unknown and almost unbelieveable, but the crust had formed and scartissue formed a new tympanic agency.

As if by a miracle, the tissue continued to expand and soon stretched across the opening.

The proof of Cadet Wilson's personal miracle lies in his Bachelor of Science degree and second lieutenant's commission.

Given a second chance, he made mighty good use of it!

After an extended vacation, the plucky graduate will fulfill a life-long ambition — he'll report to pilot training.

Viet - Cambodia War To Be Investigated

UNITED NATIONS, N. Y. (UPI)—Brazil, Morocco and the Ivory Coat designated the tions today for the departure of a U.N. mission to investigate border incidents between Viet Nam and Cambodia.

Security Council President Arsene Assouan Usher of the Ivory Coast designated the three countries Friday night to appoint members of the mission, marking the first paricipation of the world organization in Southeast Asia's current troubles.

The mission was authorized by a resolution, unanimously approved Thursday, stating that the council "decides to send three of its members to the two countries and to the places where the most recent incidents have occurred in order to consider such measures as may prevent any recurrence of such incidents."

The mission was ordered to report to the council within 45 days.



RECEIVES DEGREE — William J. B. Majors, son of Mr. and Mrs. William J. B. Majors, 1309 Diana Lane, was awarded the Bachelor of Science degree by the College of Emporia, Emporia, Kan., at baccalaureate and commencement exercises May 30 at the Presbyterian Church-related college.

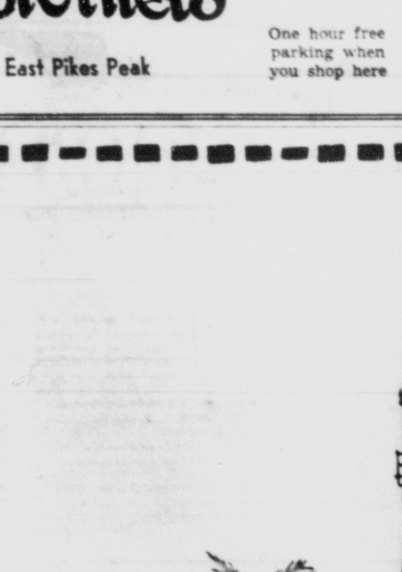
WHITE

The VIP Shoes

to frost your Summer frocks

VERY IMPORTANT styles from our VERY IMPORTANT high fashion brands!

14.95 to 19.95



High or Mid Heels

● White Calf ● White Linen ● With Patent

Both closed pumps and open slings

Cox Brothers

118 East Pikes Peak

One hour free parking when you shop here

Here's A Plan...

that includes:

"SUMMER MUSIC" for your child

RENT A Musical Instrument For Your Child!

let him or her try it before you buy it . . . Your choice of instrument for as low as $5.00 per month.

Rent Paid... Applies To Purchase!

USE OUR OWN EASY FINANCING

Open Fri. Eve. Till 8:30 p.m.

The Colorado Springs Music Company

110 NORTH TEJON | ME 5-1563



Vacation Days Ahead!

Visit Your ENB Banker Before You Leave

You'll be surprised how much help your Exchange National man can be for your vacation. He can arrange a loan, or a convenient letter of credit for you to carry, or sell you Travelers Checks. He can show you the advantage of using a Safe Deposit Box while you are gone. And, if you want, he'll listen to the stories about your trip when you return.

This is the smart vacationer's way to travel . . . visit your Banker first, then travel relaxed.

ENB The EXCHANGE National Bank

MEMBER FEDERAL DEPOSIT INSURANCE CORPORATION

Since 1888... The Bank of Personal Service

Scout Pack 19 Closes Season, Gives Awards

Cub Scout Pack 19 held its final meeting of the school season at Will Rogers School Monday, at 7 p.m. Cubmaster Dick Jorgensen presided.

Cub scouts attended in Indian costumes and headdress. Den 6 cubs presented a short comedy and Indian war dance.

Summer activities discussed at the meeting included the softball program for the vacation months. Coaching the teams is Philip Drury. Other plans made included a family picnic on July 18, at which a bonfire will be lighted to coincide with the bonfire lighting in the American Heritage Program.

Awards were presented to the following:

Den 1: Richard Schuster, wolf badge and gold arrow; Anker Bergh, wolf badge and gold arrow; William Buddin, bear badge and gold arrow; and Pat Baldwin, silver arrow (bear).

Den 2: Larry Finch, gold arrow (wolf); John Aaland, bear badge and gold arrow; and David Graham, gold and silver arrows (bear), and lion book.

Den 3: Robert Astley, lion badge and gold and silver arrows, Webelo patch and Boy Scout Handbook.

Den 4: Michael Smith, bobcat pin as new Cub Scout, and wolf book.

Den 5: Randy Gibbs, bear badge; and Mike Mattivi, bear badge, gold and silver arrows, and perfect attendance pin.

Den 6: Michael Walker, wolf badge; and Eugene Brennan, gold arrow (wolf), bear badge, lion badge, webelo patch, and Boy Scout Handbook.

Den 7: Tim Thompson, wolf badge; William Frazee, gold arrow (wolf); and bear book; Ted Field, lion badge, webelo patch and Boy Scout Handbook; Dean Baird, service star and bear book; Frank Heath, service star and bear book; and David DeLong, bear book.



OFF TO PORTLAND — Ken Burrett, Colorado Springs' Youth Goodwill Ambassador, will leave Wednesday for Portland, Ore., where he will be guest performer at the Rose Festival. Burrett's trip is sponsored by Southgate Piano and Organ, Inc. Burrett designed the costume he wears here. It won an award in designing. He has also won design titles in military and non-military categories.

* * *

Insurance Firm Honors Bayless At Conference

F. Jordan Bayless of 2425 Chelton Rd., received national honors in Washington at the annual spring conference of The Equitable Life Assurance Society of the U. S.

Bayless was cited at the meeting for the quality of his life insurance business and his service to policyowners. A member of the Tom H. Mosier agency, of Denver, Bayless conferred with the chairman of the board, James F. Oates, Jr., and other company officials during the three-day business meeting at the Statler Hilton Hotel.

A highlight of the meeting was a tour of the National Academy of Sciences' new west wing, which was donated to the Academy by the Equitable in observance of the company's 100th anniversary.

One study of a snail's pace indicates a certain type of snail moves 23 inches an hour.

DELIVERS PRAYER

WASHINGTON (UPI) — The Rev. Charles M. C. Kwock, pastor of the First Chinese Church of Christ in Hawaii, is to deliver the opening prayer at the Senate Tuesday. He is the first clergyman of Chinese origin to be selected to give the invocation.

Ken Burrett To Spin Batons At Rose Festival

Ken Burrett, Colorado Springs' Youth Goodwill Ambassador, representative of the World Twirling Association of Southern Colorado, and double World Champion Boys Baton crown holder, will leave here Wednesday for the Rose Festival in Portland, Ore.

At the festival he will be guest performer. His trip is being sponsored by the Southgate Piano and Organ, Inc.

Mayor Harry Hoth proclaimed Burrett was Colorado Springs Goodwill Ambassador shortly after the Wasson High School senior received his world baton crown.

Jack Donin, chairman of the Rose Festival parade, has reported that arrangements have been made for Burrett to be officially greeted by Portland dignitaries. He is also scheduled to appear on television and will be interviewed by radio and press representatives.

Donin sent the message to Burrett that "We will be most happy to have you here for the celebration of this Rose Festival."

During Burrett's stay in Portland, he will be a guest at the Heathman and Hilton Hotels. He will perform during the festival and the parade at various times for three days and nights. Between performances, he is scheduled to tour the city and the festival as champion twirler and as ambassador for Colorado Springs.

Burrett won the dual titles of strutting and boys solo in Toledo, Ohio, last Aug. 22, and will relinquish them on the same date this year without defending them. He said, when giving his reason for this action, "I attained the highest award possible and now wish to devote my time to teaching and judging while giving performances for service clubs and hospitals."

He added, "I'm through with competition."

Burrett holds over 200 awards in baton twirling competition. He is now being considered for the most photogenic personality for male performers of 1964, among 12 other contestants.

He is scheduled to appear at the Rooftop Days in Estes Park and arrangements are being made for him to appear at the Colorado State Fair, Pueblo.

Student Awarded Fellowship Grant

Richard S. Wampler, grandson of Mr. and Mrs. Nathan E. Scotten of 2525 Main Street, has been awarded a Woodrow Wilson Fellowship for graduate study in the academic year of 1964-65.

Wampler is the son of Mr. and Mrs. Ray M. Wampler of Bloomington, Ind. He is a student at the University of Indiana, and as a Woodrow Wilson Fellow will be granted full tuition and fees for the first year at the graduate school of his choice, as well as a stipend of $1,800 and dependency allowances.

SENTENCE

PHILADELPHIA (AP) — Frank (Blinky) Palermo, convicted of conspiracy and extortion, started serving a 15-year term Friday in Philadelphia's Holmesburg Prison. He will stay there until assigned by the Justice Department to a federal institution.

COOL, TRIM, SMART
DACRON* AND WORSTED
TIME-LYTE SUITS
BY TIMELY* CLOTHES

Airiest to wear . . . easiest to care for . . . exclusive Time-Lyte keeps you cool in hot, muggy weather. Trim and smart, too! It's wrinkle-resistant. Made with shape-holding Balanced Tailoring* that keeps it looking handsome longer. In the new lighter, brighter, bolders 1964 colors and patterns. Come in and see them. $69.95

TIMELY CLOTHES WITH BALANCED TAILORING



*DuPont trademark

Bob Waymire MEN'S FASHIONS

Southgate Shopping Center Phone 635-7565
Open Monday & Friday Evenings

Tide DETERGENT 25¢

HUNGARIAN Flour 10 LBS. 87¢

TOMATO PASTE Contadina 10 6-oz. Cans $1
DOG FOOD Ideal 4 No. 1 cans 59c
SYRUP Vermont Maid (Inc. 4c off) 24 Bottle 59c
MIXED NUTS Planters 13½-oz. Can 69c
MAYONNAISE Best Foods Quart Jar 59c

Baby Food 10 FOR 7 FOR $1

Two Convenient Locations to Serve You:
501 E. PIKES PEAK & PALMER PARK
AT CIRCLE DRIVE

Prices Good thru Wednesday, June 10th. We Reserve the Right to Limit Quantities

TOP TV VALUE

KING Soopers

BEEF Frontquarters CUT AND WRAPPED FOR YOUR FREEZER FREE! LB. 29¢

NOBODY SAVES YOU MORE THAN THE FOLKS AT SOOPERLAND!

BEEF LIVER Select Sliced Lb. 39c
BACON Thick Peak Sliced, Sigman's 2 Lb. Pkg. 89c
PORK CHOPS King's Sooperb Pork, Center Cuts, Lb. 59c

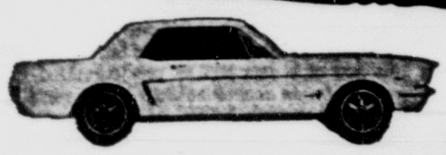
WHOLE OR HALF Pork Loins LB. 44¢
King's Sooperb Pork, Whole or Half Loin Cut and Wrapped as You Like, For Your Home Freezer Free

Kings Sooperb Beef which consists of the following cuts, number 7 bone (steaks or roasts) Swiss steaks, prime rib (steaks or roasts), boneless roasts, beef stewing, short ribs, shank boil, rib boil, ground beef, cut and wrapped as you like, for your home freezer, FREE.

FRESH FROM KING'S OWN QUALITY BAKERY!
Bread CHUCK WAGON REG 27¢ 23¢
Cinnamon Bread LOAF REG 35¢ 29¢

PEACOCK Watermelon RIPE SWEET LB 7½¢
Potatoes CALIF NEW WHITE SHAFTERS 5 LBS. 39¢
PERSIAN Limes FRESH LARGE JUICY SEEDLESS LB 29¢
Pears D'ANJOU FRESH RIPE SWEET 2 LBS. 39¢

TV Dinners Stokely's Frozen 3 for $1
Salad Oil Kraft Quart Bottle 53c
Vibra-Clean Hand Cleaner Pint Can 79c
Margarine Kraft Miracle (2 Cents Off) Lb. Pkg. 32c
Brick Chili Ellis 300 Size Can 41c
Ellis Chili With Beans 300 Size Can 31c
Ellis Tamales 300 Size Can 24c
Jumbo Tamales Ellis 2½ Size Can 39c
Ellis Spaghetti & Meat Balls 303 Size Can 26c
Corned Beef Hash Ellis 300 Size Can 42c
Beef Stew Ellis 300 Size Can 37c
Sugar Cookies Supreme, Old Fashioned 16 Oz. Pkg. 39c
Star Kist Tuna Chunk, Family Size 3/4 Size Can 50c
1000 Island Dressing Harpel 8 Oz. Jar 35c



WIN A MUSTANG!

FROM KING SOOPERS

King Soopers will give away a Sooper New Mustang! Register now at King Soopers — Palmer Park at Circle Drive and 501 East Pikes Peak.

Register as often as you like! You may be the Lucky winner of a Sooper New Mustang! This car combines sports car styling and big car comfort — comes with luxury features as standard equipment — plus deluxe extras like padded visors and big 14" white sidewall tires! Register at King Soopers, Palmer Park at Circle Drive or 501 East Pikes Peak, King Soopers' employees and their families not eligible.

Deposit This Registration at Any King Soopers!

THIS REGISTRATION GOOD AT KING SOOPERS
PALMER PARK AT CIRCLE DRIVE, 501 EAST PIKES PEAK
Name ..... Phone .....
Address .....
Drawing For The Mustang To Be Held Saturday, June 27, 1964. You Need Not Be Present to Win. No Purchase Necessary.

Bugging of Embassies U.S. Security Disaster

(Continued From Page One)

lin over the hidden mikes."

The security investigators found that State Department officials have only themselves to blame for the ease with which the Russians were able to penetrate the embassy.

When the present building was turned over to the U. S. authorities in 1952, the Russians retained about one-third of it for their own use. To make their action even bolder, they moved a tremendous amount of electrical equipment into "their part of the U. S. embassy."

This compromising situation, never revealed to either Congress or the public, was tolerated by such noted ambassadors as Charles E. ("Chip") Bohlen and Llewellyn Thompson until the Russians finally agreed to move out of the building in 1962.

At a cost of $150,000 to American taxpayers, the Russians then rebuilt "their" wing of the embassy building for U. S. authorities, loading it with cameras and secret listening devices, some of which are still within the walls.

Although U. S. security officers already have uncovered 65 hidden microphones, their inspection of the building is still less than 50 per cent complete. They still must take apart the ceilings and floors to make certain the Kremlin isn't still wired to the embassy.

PROTECTING THE IMAGE

The State Department's investigators stress that Secretary Rusk is suppressing their findings to protect the public images of Ambassadors Bohlen, Thompson and Kohler, the top U. S. Soviet experts whose policies have supposedly baffled the Russians the past 12 years.

"It wouldn't look very good in print if the State Department were to admit that the policies of these Soviet experts really never baffled Khrushchev, since he had full information on their recommendations," a security officer pointed out. The recommendations of these ambassadors were recorded by the Russians when they dictated to their secretaries. They were known to Khrushchev before the messages were coded and cabled to Washington."

The department's records show that the Russians let Finland bring in its own material and labor to construct its embassy, but would never grant the U. S. the same concession.

The British and French have direct-line teleprinters in their embassies, but the State Department never has been able to negotiate the same type communication concession for the U. S.

DEEP COVER

FBI Director J. Edgar Hoover has told Congress that "a highly important part of the Soviet bloc espionage apparatus operating against the U. S. now centers around its growing use of deep - cover espionage agents." In a report to the House Appropriations Committee, Hoover warned: "These individuals are well-trained professionals, usually operate under assumed names and cleverly fabricated documents, and are supplied with the latest scientific equipment. To identify them among the vast population of this country requires extensive investigation." He also pointed out that there are now 744 Soviet bloc officials in the U. S. with 1,099 dependents, some of whom have intelligence assignments . . . The Central Intelligence Agency is now financing the college educations of promising students in return for guarantees that they will join the agency after graduation. For further information, write your congressman or directly to CIA Director John McCone. . . The Kremlin is making a major backstage effort to get the International Petroleum Congress to switch its 1967 meeting from Mexico City to Moscow. As an inducement, Soviet officials are offering cut-rate tours of the Soviet Union, including some of its oil fields, and a promise to have a new 6,000-room hotel ready for the congress. The hotel, to be built in Moscow, will be the world's largest. So far, the oil officials have turned thumbs down on the offer.

(Distributed 1964 by The Hall Syndicate, Inc.)
(All Rights Reserved

W. Thayer Tutt Reelected AFA Foundation Head

(Continued From Page One)

NORAD Aug. 15, was also appointed to the newly created post of executive vice president and will direct the Foundation's next project for the Academy — construction of an Aerospace Education Center.

In addition to Slemon, new board members are: Lt. Gen. (Ret) Joseph H. Atkinson; Lt. Gen. (Ret) Earle E. Partridge) Cris Dobbins, president of Ideal Cement Company, Denver; Arthur E. Johnson, president of Argo Oil Company, Denver; and Max Kriendler, owner of New York's 21 Restaurant.

Other officers re-elected are: J. Douglas Crouch, vice president; Morris A. Esmiol, secretary; W. J. Kirn, treasurer; and James A. Krentler, assistant treasurer.

Newly named to the Foundation's advisory committee are: Joe Foss, commissioner of the American Football League; Col. (Ret) Richard Gimbel, honorary curator of the Yale University library; Kaufman T. Keller, Detroit, Mich.) John P. Huebsch, vice president of the Broadmoor Hotel Water and Power Company; Robert T. Person, president of public Service Company of Colorado; Arthur Storz, president of Storz Brewery, Omaha, Neb.; and Tom McLaughlin, public relations director, Colorado Interstate Gas Company, Colorado Springs.

In his report,Tutt told members of the Foundation that it has contributed facilities valued at $3,756,589.72 to the Academy. This includes Falcon football stadium, constructed at a cost of $3,288,769; an 18-hole golf course at a cost of $295,000 and the Farish Memorial Recreational area at a cost of $114,000. Other miscellaneous contributions also were made to the Academy.

Tutt said that the concept of the Aerospace Education Center has been broadened and now includes "international aspects which will make the project even more attractive to donors as well as to Academy visitors."

Target date for start of the drive to raise funds for construction of the Aerospace Education Center has not been set as yet, nor has the Foundation established any financial goal, Tutt said.

He added that these targets probably will be established later this year when Air Marshall Slemon officially takes over as director of the project.

Youth From Throughout World to Meet at CC

(Continued From Page One)

which will begin at 10 a.m.

The students will gather for the second discussion session at Rastall Center starting at 1:30 p.m. The topic for this session will be "The Political Scene in the United States and Abroad; The Arts in America and Throughout the World."

An open house will be held from 9 p.m. to midnight at the home of Dr. and Mrs. Milton Wiggins, 13 Heather Dr., with Dr. and Mrs. Morley Cook as co-hosts.

Wednesday will be devoted to tours and other activities with an International Potluck Supper set for 6 p.m. at Rastall Dining Room.

The third discussion meeting will get underway at 8:15 p.m. at Rastall Center. Topic is "Popular Culture in America". Open house will be held from 10 p.m. to midnight at the home of Dr. and Mrs. James Carris, 1334 Culebra Ave. Mr. and Mrs. J. Donald Hassy and Dr. and Mrs. Robert Beadles willbe co-hosts.

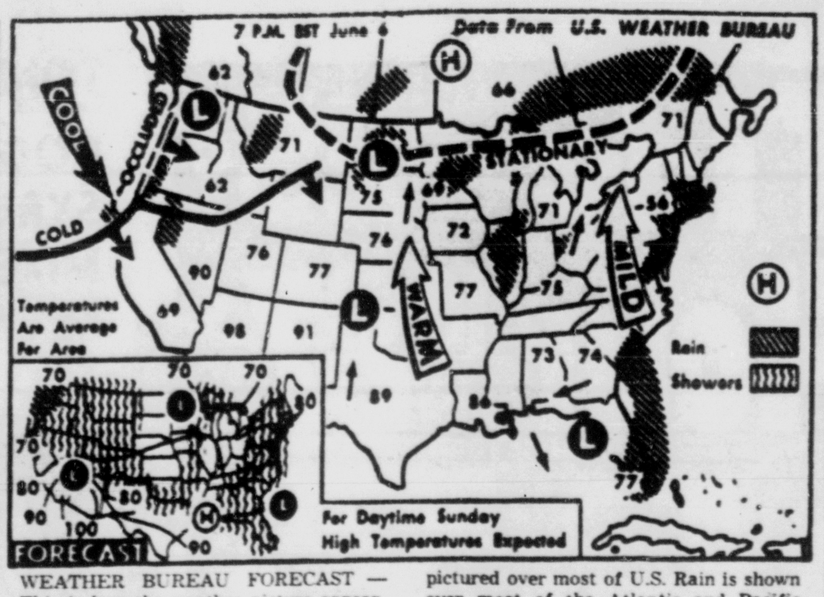
The fourth discussion session will get underway at 9 a.m. Thursday at Rastall Center and will run to noon. Students will discuss "International Problems; Religion and Values in the United States."

An optional bus trip to Cripple Creek is set for 12:45 p.m. Thursday with a side trip to the Molly Kathleen Mine. An open house will be held from 9 p.m. to midnight at the home of Mr. and Mrs. William Boddington, 1433 Alamo Ave. with Mr. and Mrs. John Alexander as co-hosts.

A tour of the Colorado Springs Fine Arts Center is set for 10 a.m. Friday with a Rotary Luncheon at the Acacia Hotel scheduled at 12:15 p.m. Friday afternoon is free with a picnic supper in the So: Patio of Rastall Center set for 6:30 p.m. The students will put on a talent show for their hosts following the supper.

Open house is set for 10 p.m. to midnight Friday at the home of Mr and Mrs. Harold Grueskin, 18 Second St., Broadmoor, with Mr. and Mrs. Stanley Flaks as co-hosts.

The final discussion session is set for 9 a.m. to noon at Rastall Center with the topic to be chosen from the week's most stimulating discussions. Students will leave either Saturday or Sunday.



WEATHER BUREAU FORECAST — This is how the weather picture appeared over the nation, according to U.S. Weather Bureau report. Fair weather is pictured over most of U.S. Rain is shown over most of the Atlantic and Pacific coastal areas, with rain also spotted over a few other sections.

(AP Wirephoto Maps)

News Briefs and Announcements

WILL TUTOR elementary or junior high pupils. 633-9417.

LIONS — Col. Gilbert R. Carrell, chief of the Colorado State Patrol, will be the speaker at the Tuesday meeting of the Colorado Springs Lions Club at the Acacia Hotel. His subject will be, "Our Traffic Problems in Colorado."

TOWNSEND CLUB — Townsend Club No. 9 124 S. 8th St. will have a chicken dumpling dinner at noon Tuesday. Business meeting at 2. Social hour from 3 to 4. Public is invited.

MASONS — Colorado Springs Lodge No. 76, AF and AM, will hold a stated meeting at the Masonic Temple, 9 N. Nevada Ave., at 7:30 p.m. Tuesday. All members of the degree team are requested to be present.

WCTU — The North End WCTU will be held at the home of Mrs. Rae Ward, 1701 N. Cascade Ave., Wednesday at 2 p.m. Mrs. Carl Wamgberg will give the devotions. The lesson will be in the nature of questions and answers on section three of the study book, Gambling and the Church, by Henry E. Jolfe with Bible background and morale support teaching.

LETTER CARRIERS LADIES — The Letter Carriers Ladies Auxiliary 79 will meet at the home of Mae Sullivan, 206 Pine Ridge, Manitou Springs, Wednesday at 6 p.m. A buffet supper will be served with Lucille Potter as assistant hostess. Chairman will be Sharon Clifton. A special program will be presented.

POSTAL AUXILIARY -- The Postal Clerks Auxiliary to Local 247 will meet Tuesday at 8 p.m. at the home of Mrs. Elsie Edwards, 1724 W. Armstrong. There will be an installation of newly elected officers.

PILOT CLUB — The Pilot Club will hold its regular June business meeting Monday at 309 S. Cascade Ave. The executive board will meet at 7:30 p.m. and the club at 8 o'clock. Mrs. Betty Jayne Roberts, new president, will preside. Plans for work of the new club year will be presented by new committee chairmen, and projects for the year will be discussed. Initial plans for the annual smorgasbord, set for July 15 in the dining room of the First Methodist Church, will be discussed.

WORLD WAR I VETERANS — Veterans of World War I, USA Barracks 911, will meet at 7:30 p.m. Tuesday in the Legion Hut, 15 E. Platte Ave. Veterans of World War I are invited.

SENIOR CITIZENS — The Senior Citizens Club will meet Monday at Carpenter's Hall, 1 p.m. A business meeting will be followed by refreshments and games during the afternoon. Everyone is welcome to attend.

MASONS — Tejon Lodge No. 104 A.F. and A.M., will meet at 6:30 p.m. Monday for work in the E.A. degree. Visiting Masons are invited to attend.

OPTIMISTS — The Breakfast Optimist Club will hold its regular meeting Tuesday, 7 a.m., at Ruth's Oven. Julian Rawls, president of the Pikes Peak Hill Climb Association, will be the speaker.

PEROXIDE AS HEALER

NEW YORK (UPI)—An old-time household first aid for wound infections, hydrogen peroxide, now is being used at a Texas medical center to accelerate healing of stubborn wounds.

The peroxide works when it is pumped through blood vessels in the area of the wound, Baylor University Medical Center physicians reported in "Medical World News," a journal for doctors. The procedure, according to the investigators, sharply increases the amount of oxygen utilized by healing tissue.

Two Thirds Delegates Claimed for Goldwater

(Continued From Page One)

is for Goldwater "and it seems likely the whole delegation might be for him."

Goldwater forces supported the winning candidates for six other spots on the delegation, in the First, Second and Fourth Congressional Districts. The Third District got into a hassle over its two delegates and decision was delayed until after the close of the state meeting.

Several of the delegates supported by the Goldwater backers insisted they were uncommitted or only lean toward the Arizonan.

Gov. Love topped the polling for delegates at large with 1,412 votes. He was followed by Senator Dominick with 1,396 and Senator Allott 1,362.

State Chairman Paul Wolf, who is considered leaning toward Goldwater, polled 1,287. Former congressman William S. Hill of Fort Collins, who was not even present at the convention, got 1,219.

Jackson Clark, La Plata County chairman and an avowed Goldwater supporter, received 1,006 votes. Mrs. Chronic was next with 947. She was followed by Edward Nicholson, retired Denver financier, with 909.

Paul Morris of Yuma got 900 and Mrs. Ione McMurtry of Holly received 837.

Missing spots on the convention delegation were the state vice chairman, Mrs. Betty Higby of Colorado Springs, 769; State Rep. William Griffith of Denver, avowed Scranton-for-President leader, 700; John Fleming Kelley, Denver lawyer who ran as a moderate, 514; Mrs. Terry Pasley of Arapahoe County, supported by Goldwater forces, 452; Lawrence Lamb of Pueblo, considered a Goldwater backer but not on the Goldwater slate of candidates, 372 and Candido Vielma, Greeley justice of the peace, 364.

Results of the balloting were not announced until after 6:30 p.m., when the convention had been in session more than eight hours.

During the morning the Republicans gave an unopposed designation to State Sen. Ranger Rogers of Littleton for a 10-year term on the Supreme Court. An unopposed designation is equivalent to nomination.

Named as the party's candidates for two unpaid posts as University of Colorado regents in the November election were Frank Kemp Sr., Denver sugar company official, and Paul Bradley, Colorado Springs businessman and one-time assistant football coach at the university. Dwight Murphey, Denver lawyer, also received votes enough for a place on the ballot but withdrew voluntarily to prevent a primary fight. Kemp polled 1368 votes, Bradley 968 and Murphey 634.

CC Turns Down Student Request For Mixed Visits

(Continued From Page One)

cases, the Board of Trustees sees no useful purpose that will be accomplished by embarking on such a course," the trustees said.

The Board, in making its decision, took note of the results at other colleges which have permitted mixed visits in student dormitory sleeping quarters.

"There is ample experience in other colleges against which to weigh the question," the Colorado College trustees said. "In adjudicating the request, the Board through a special committee has examined evidence from a national cross - section of campuses where such dormitory visitations have been permitted.

"The answer is overwhelmingly clear," the trustees said. "At no institution is there any evidence that the program has contributed in any degree to the advancement of the individual student welfare or the fundamental purposes of the college. On the contrary, the experience has been one of upset, a breakdown of student responsibility and, in some cases, tragedy."

In announcing its action, the Board observed that "ferment in a student body is a sign of a vital college campus.

"At Colorado College we have this vitality in good measure, as evidenced by an animated student newspaper, an increasingly active and inquisitive student government, and a deepening concern among our men and women about issues both within and beyond the college borders.

"Occasionally and inevitably a spirited student body will raise questions which challenge fundamental college policy," the trustees said. "The matter of mixed visits in men's dormitory bedrooms, as proposed this spring by the Associated Students, is one of these."

Colorado College never has permitted mixed visits in student dormitory bedrooms, a college spokesman said.

College Names Lectures for Summer Series

Six distinguished American scientists will lecture this summer at Colorado College.

The lectures, open to the public without charge, are sponsored by the college's Summer Science Institute, operated under a grant from the National Science Foundation.

Each of the visiting scientists will deliver three lectures in the Olin Lecture Hall. All lectures will be from 10:30 a.m. to 12 noon.

The lecturers are George Beadle, biologist and president of the University of Chicago; Barry Commoner, professor of plant physiology at Washington University; Calvin Vanderwerf, organic chemist and president of Hope College; Majeed Ahmad, professor of botany and dean of the Faculty of Science at the University of Dacca in East Pakistan; Matthew F. Norton, professor of earth sciences at American University; and Richard M. Sutton, professor of physics at California Institute of Technology.

Vanderwerf will talk June 15, 17 and 19. Former chairman of the chemistry department at the University of Kansas, he is the author of "Acids, Bases and the Chemistry of the Covalent Bond."

Dean Ahmad will talk about the "Frontiers of Genetics" on June 29, July 1 and July 3. He has done research on the structure and action of genes as a Nuffield Foundation Fellow.

Prof. Norton, a specialist in tectonics (geology that deals with land structure), will lecture July 6, 8 and 10.

Prof. Sutton will talk July 20, 22 and 24. He has been a member of several solar eclipse expeditions.

Beadle, awarded a Nobel Prize in 1958 for work in genetics, will lecture July 27, 29 and 31. The author of several books, he taught at Harvard, Cornell, Stanford and California Institute of Technology prior to becoming president of the University of Chicago.

Prof. Commoner will talk Aug. 3, 5 and 7. A molecular biologist, he is former associate editor of Science Illustrated.

Ike Joins GOP Drive to Stop Goldwater

(Continued From Page One)

about tense feeling between party factions in the wake of primary win Tuesday, voiced hope that a summit meeting might resolve some of the bitterness.

Such a peace conference was suggested as the only realistic approach now, on grounds that Goldwater has moved so far ahead in his bid for the nomination that he is unstoppable.

But Saturday's Eisenhower-Scranton meeting indicated the possibility of a stop-Goldwater move is not yet dead.

Goldwater spokesmen here took news of the Ike-Scranton meeting in stride. Gov. Paul Fannin of Arizona told a news conference that the two Pennsylvanians are "very close friends" and it would be natural for them to meet in advance of the governors' conference. He added that Eisenhower had said he would not join a "stop Goldwater" movement and may be expected to remain neutral.

Meanwhile, another 11th hour proScranton movement budded in Washington with announcement by former GOP National Chairman Sen. Hugh Scott and Rep. Robert J. Corbett, R.Pa., of a congressional committee to push Scranton to center stage in the GOP race.

Scott and Corbett, chairman of the Pennsylvania delegation in Congress, said in a statement that "the present situation in the Republican party" jeopardizes the seats of at least 30 Republican members of Congress as well as the election chances of GOP candidates at every level of government."

Williams Powers Reelected GOP Committeeman

(Continued From Page One)

was backed strongly by Robert E. Lee, Denver County chairman.

The small county vote put Powers over in the hot contest. He lost Denver 94-260, was beaten in Arapahoe County 34-61, lost Weld County 12-44 and was defeated by El Paso County 47-53.

Powers took Jefferson County 90-36, Pueblo 62-33, Boulder County 49-20 Larimer County 31-19 and Mesa County 39-8.

The fight broke lines established earlier in the contest to Colorado in the Goldwater-for-President camp.

Jackson Clark, La Plata County chairman and an avowed Goldwater supporter, nominated Powers. The county gave Powers all but one of its 19 votes.

Powers, a one-time state senator, got a standing ovation when he spoke to the convention a few minutes after his election. He called for party unity. King also received a big hand when he promised party harmony and said he would support Powers.

John A. Green Died Saturday

John A. Green, 2440 Yorktown Rd., dies Saturday at a local hospital. Green was 69 years old and had been a resident here for 24 years. He taught school in eastern El Paso County, was a member of the Central Christian Church and the Masonic Tejon Lodge No. 104, AF&AM.

Funeral services will be held at 1 p.m. Monday in the Swan Drawing Room with the Rev. K. O. Backstrand officiating. Burial will be in Evergreen Cemetery.

Green is survived by his widow, Mrs. Frieda Green of Colorado Springs; three sons, John A. Green Jr., Moscow, Idaho, Mark L. Green of Redding, Calif., and Ronald D. Green of Colorado Springs; a daughter, Mrs. A. L. Ruseyk of Santa Ana, Calif., two brothers and sisters and 15 grandchildren.

One of the sisters, Mrs. Ava Bender, lives in Colorado Springs.

FAIR BUDGET

NEW YORK (UPI) — Two teen-agers can have a great time at the New York World's Fair for $5, reports "Ingenue" magazine.

The money will buy two admissions and hot dogs and soft drinks. For the exciting time, it is suggested the teens take in all the free things: see fantastic water displays and fireworks at the Bell "floating wing;" take pizza-making lessons at the Maestro Pavilion; get a free shoeshine at the Johnson Wax Pavilion; view the Pieta at the Vatican Pavilion; take a 10-minute ride in moving chairs through the Bell System exhibit; thrill at Sinclair's Dinosaur Land.

Independent GOP Delegate Beats Shoup

(Continued From Page One)

tion in San Francisco opening July 13.

The other delegate named from the district was Robert Haver of Pueblo, who got 385 votes. A third candidate nominated was Thomas Larkin of Pueblo with 86 votes.

Mrs. Englert vowed she was an independent so far as having any affiliation with a given candidate was concerned. Haver leans toward Goldwater, he said, while he claimed that he is a conservative Republican. Larkin, in his 20s, is an avowed Goldwater fan.

Merrill Shoup last year was offered chairmanship of the Goldwater drive in Colorado and was forced to turn it down, he said, because of his health. Shoup made it known earlier this year he wanted to be a delegate to the national convention. In early conjecturing Shoup was counted as a sure Goldwater supporter.

Mrs. Englert beat Shoup in the county caucus by a narrow vote of 36 votes for herself and 33 for Shoup. With 100 delegates allowed, El Paso County in this cacus vote cast only 69 ballots, leaving 31 votes uncast. Most of the 31 votes might well have gone to Shoup had they been there. This was unusual because in every other instance this year, Goldwater people have been able to flood any given meeting with their own supporters.

Mrs. Englert was nominated at the first of the two sessions, but it became apparent that Shoup had been dropped. Goldwater forces became temporarily flustered before putting on a big drive in Pueblo County to nominate Larkin.

Earlier agreement between party officials in the district had included a plan to nominate one person from El Paso County, expected to be Shoup, and one from Pueblo, expected to be Haver. The Pueblo delegation split and nominated both Larkin and Haver. A halt was called to the proceedings and the District Convention was adjourned until the State Convention had been completed.

Later in the afternoon, the El Paso County delegation, under the prodding of Goldwater forces and those committed to Shoup, went back into caucus with the aim of the defeated Goldwater people being to dump Mrs. Englert and nominate Shoup. In this caucus, Shoup had 39 votes and Mrs. Englert 31.

At the district night session the Goldwater forces attempted to have the nominations reopened. This failed. Therefore, Shoup could not be nominated. Mrs. Englert then led in the voting.

ENTRY BLANK
Colorado Springs Beautiful Award

Mail to: SPABA
Post Office Box No. 1702
Colorado Springs, Colorado
In accordance with official contest rules, please enter the following nomination in the Colorado Springs Beautiful Contest.

NAME .....
ADDRESS .....
CATEGORY .....

Springs Beautiful Award Program Now Open; Sponsored by SPABA

The opening of the second annual "Colorado Springs Beautiful Award" program was announced this week by Sidney T. Guberman, president of the Springs Area Beautiful Association (SPABA).

The association, a non-profit citizens organization, is dedicated to preserving the natural and man-made beauty of the Pikes Peak Region. Last year 22 awards were made from a total of more than 200 nominations.

Again this summer, the competition is open to everyone in the Pikes Peak Region. Awards will be made in each of six categories. Nominations may be submitted by SPABA members or by any citizen. Before and after photographs may be submitted but are not necessary.

A committee of judges including landscape authorities and garden club representatives, will pick the award winners after July 15th, the closing date for nominations. Emphasis will be placed on appropriateness and beauty of landscaping, and to good outdoor housekeeping.

The winners of the 1964 awards will be guests of SPABA at luncheon Saturday Aug. 9, at which time they will be presented with suitable engraved and framed certificates. Photographs of the top entries in the several classifications will be given wide publicity.

Categories in which awards will be made include private homes, churches, neighborhood business, business, industry and institutions.

Entries will be judged on several bases, as follows;

Parking area between sidewalk and curb: observance of city ordinances; trees; suitability of choice and care, well cared for ground cover, preferably grass; skillful handling of special problems.

Neighborhood stores, churches and business buildings — appropriate identification signs; compatibility with neighborhood in appearance; use of trees and attractive ground cover in parking and on property.

Alley improvement and planting: neatness, fencing, etc.

Clearing of neighborhood nuisances: Vacant lots, mowing and general care, trees, shrubs, ground cover.

Recognition of pleasing plantings on residential properties which are visible from the street; different sizes of gardens and plantings as well as time of establishment.

Business, industry and institutions: General attractiveness and housekeeping will be stressed. Planting of trees and shrubs in parking will be recognized. Signs, lighting, fountains and other beautification will be considered.

Four of the regions' garden clubs are represented in the Colorado Springs Beautiful award committee for the summer of 1964 according to Mrs. Oren V. Shaw, chairman of the SPABA Neighborhood committee.

Garden Club and SPABA members, to date, who have undertaken active parts in the annual civic beautification program include: Mrs. John Bonforte, Earl Bryson, Mrs. Iodd Campbell, Walter Cox, Mrs. Richard Dinsmore, Mrs. John Gallagher, Jr., Mr. and Mrs. Lucien Fugere, Mrs. Don Higginbotham, Mr. & Mrs. Eugene Lilly, Col. Robert Y. Mills, Mrs. Helen Rathburn, Mrs. O. Donald Olson, Thomas Richer, Ds. Gordon Riegal, Dr. H.C. Runyon, Mrs. M. F. Schafer, and Mrs. Don Wise.

Garden Clubs represented include the Broadmoor, Skyway, Hobby and Men's.

U.S. Is Credited With Preventing Cyprus Invasion

By ALEX EFTY

NICOSIA, Cyprus (AP)—Relative normalcy returned to Cyprus Saturday and the Greek Cypriot government called off an emergency alert with the ebbing of the latest Turkish invasion scare.

Reports which the United States declined to confirm attributed the avoidance of a military showdown to intervention by President Johnson with Premier Ismet Inonu's government in Ankara.

Rumors that Turkey was massing armed forces for a quick invasion on behalf of the Turkish Cypriot minority led President Makarios' regime to call out nearly 30,000 Greek Cypriot homeguardsmen Friday.

The guardsmen donned uniforms, took up arms and spent the night on watch along the northern coast facing Turkey and on the borderline between the Greek and Turkish sectors of Nicosia.

Nothing happened. The night passed without incident — even without the flurries of jittery shooting that have punctuated similar mobilizations at intervals since Christmas.

A U.N. peace force officer said the elimination of such shooting indicated the attainment of a high degree of discipline.

All the guardsmen were released from duty by noon, leaving only normal pickets to stand watch. Other islanders were already at work as usual.

A Greek Cypriot government source said precautions had to be taken following intelligence reports Turkish Cypriots had planned to launch attacks against Greek positions to coincide with attempts to land troops on the island from the Turkish mainland.

Though some nervousness was noticeable among Greeks, the possibility of help from abroad cheered the Turkish Cypriots, who have long been urging such a move to bolster their plans for partition of the island.

The U.N. Security Council is meeting in New York in mid-June to consider extending the three-month assignment of the U.N. peacekeeping force which went into operation here in March.

Charges Against Sarkisian Are Dismissed

DENVER (UPI)— A Denver importer accused of trading with Red China had charges against him dismissed Friday by U.S. Dist. Judge A. Sherman Christensen of Salt Lake City.

Christensen ruled that H. Medill Sarkisian, indicted in 1963 under the Trading with the Enemy Act, was charged under a statute and an indictment which were so vague that they encroached upon his rights.

Sarkisian was accused of purchasing and importing $21,875 worth of goods from Communist China. Christensen threw out all three counts against the importer.

Vital Statistics

DEATHS AND FUNERALS

McLEAN — Arrangements later for Virgil McLean of Ft. Carson. (Law)

GRIESS — Services and interment for Mr. Lorence N. Griess in Sutton, Nebr. (Law)

GRAHAM — Services and interment for Mr. Orval W. Graham will be in Davonport, Ia. (Law)

DUNCAN — Private services for Mrs. Margaret S. Duncan Monday in the Law Mortuary. Dr. Howard E. Hansen clergyman. Interment Evergreen. Please omit flowers. (Law)

WILLIAMS — SM. Sgt. Eugene Williams, 722 Zion Dr., passed away Friday. Arrangements later. (Law)

JONES — Mr. Harry M. Jones, 417 N. 31st St., passed away Friday at a local hospital. Services 2:00 P.M. Tuesday in the Grace Episcopal Church. Father John Mott Clergyman. Interment Evergreen. In lieu of flowers, friends may contribute to the heart fund. (Law)

COONRADT — Mr. James L. Coonradt, formerly of 1022 E. Uintah. Services Swan Drawing Room, Monday 11 a.m., Dr. Howard E. Hansen officiating. Interment Marengo, Illinois c/o Osborne Funeral Home. (Swan)

Green — Mr. John A. Green, 2440 Yorktown Road, passed away Saturday morning at a local hospital. Services Swan Drawing Room, Monday 1 p.m., Rev. K. O. Backstrand officiating. Interment Evergreen. (Swan)

THORNE — Mr. Robert L. Thorne, 1409 East Bijou, passed away Friday afternoon at a local hospital. Services at the St. Stephens Chapel of the Grace Episcopal Church, Tuesday 9:30 a.m., Rev. John C. Mott, Rector, officiating, and Rev. James Mills, Curate, assisting. Interment in Fairview Cemetery, La Junta, Colo., Tuesday 1:30 p.m. with Rev. Paul Snyder officiating. The family suggests that any remembrances be in the form of contributions to the Grace Church Memorial Fund. (Swan)

QUIRIN — Mrs. Catherine B. Quirin, Lytle Star Route No. 1, Colorado Springs, passed away Saturday morning at a local hospital. Arrangements later. (Swan)

MEMORIAM

The flag in the Veterans Court of Honor will fly the week of June 7, 1964 in honor of Dean H. Watters, Army, World War II, Memorial Gardens, East of Prospect Lake.

CARD OF THANKS

I wish to thank St. Francis Hospital, the Paseo Church of Christ, and all our friends and neighbors for their cards, flowers, and thoughtfulness during the sickness and death of our loved one. Mrs. Hazel Wilgus, Mr. and Mrs. Beryl Wilgus and family, and Mr. and Mrs. Ervin Street and family.

"SYMPATHY"
Say it and to write
SAY IT WITH FLOWERS
Joe Loveless
FLORIST
120 N. Nevada 633 4653



Academy High Names Student Award Winners

Scholarship winners have been announced for Air Academy High School.

Appointments to the U.S. Air Force Academy were received by Ted Hallenbeck, William Mack, John MacWherter and Robin Stockhouse.

Joint honor scholarships were awarded to Laurann Briding, Craig Moore, Suzanne Moore, and Mark St. Clare.

Letters of commendation from the National Merit Scholarship Program were received by Marcus Cortez, Mack, Judy Moody and Michael Rooney.

The following students received scholarships to colleges and universities: Marc Anderson, Naval ROTC appointment to the University of Colorado; Miss Moody, scholarship to Vassar College; William Culver, football scholarship to University of Missouri; Pamela Graham scholarship to Colorado State College; Rooney, scholarship to Colorado State University; Betty Blume, scholarship to Adams State College; Stephen Pitt, scholarship grant to University of Redlands, Redlands, Calif.; and Sally Chinn, scholarship to Western State College.

Mack received scholarships from Massachusetts Institute of Technology, Yale and Cornell universities and won the USAF Academy Officers Wives Club Scholarship.

The following students will graduate from Air Academy High School:

Sandra Adams, Marc Anderson, Michael Anderson, Kay Arneson, Diane Auser, Kent Bartlett, Kenneth Belveal, Betty Blume, Sharon Bourne, James Bower,

Thomas Bowman, Laurann Briding, Kim Butler, Peggy Campbell, Douglas Caroom, Richard Carpenter, Sally Chinn, William Cikot, Marcus Cortez, Cheryl Crosland,

William Culver, Carter Dean, Lynn Deming, Scott Dix, Garvin Doran, Jeanne Etheridge, Cheryl Fahrney, Robin Fowler, Judie Gaines, Charlotte Galloway,

Robert Gatliff, Melvin George, Pamela Graham, Miriam Green, Michael Hackleman, Ted Hallenbeck, Letita Hamilton, Stephen Harwell, Paul Heath, Francis Hills,

Frank Hills, Alexis Hodges, June Ingersoll, John Irvin, Jr., Lance Jensen, Sharron Kennedy, Vivian Kibler, Sherry Kidd, Steve Koller,

Judith Korthals, Josephine Lavat, Judith Lederman, John Luksic, William Lockseil, William Mack, John MacWherter, Christine Manfrin, Mary Marschner, Frank Mason,

Thomas McElmurry, Keith Metcalf, Richard Miele, Judith Moody, Craig Moore, Suzanne Moore, Van Moorhead, James Morris, Charles Neyhart Jr., Patrick Nicks,

Kirk O'Connor, Stephen Pitt, Leslie Riggs, Martha Roca, Michael Rooney, Mark St. Clare, Anna Sanchez, Michael Schmidt, Larry Schultz, Margaret Schwall,

Ann Smith, Terry Smith, Robert Spear Jr., Robert E. Stockhouse II, Judith Sullivan, Michael Sutch, Stephanie Thompson, Dennis Vaughn, John Vincent, Barbara Warren,

Neighta-Leigh Webb, Nicholas Wiegel, Carol Wicklow, Richard Willhite, Henry Wojdyla, Terry Wolfe, Myra Woodruff, Beverly Yoder and Linda Scupp.

Amputee Wins Fight To Be Truck Driver

DENVER (UPI)— An amputee's fight to drive a truck in interstate commerce has finally succeeded after more than seven years of arguing with the Interstate Commerce Commission.

Warren Winn of Aurora, Colo., and other Coloradans were in the forefront of a campaign to have rescinded an order by the ICC which banned amputees from driving trucks interstate. The order was issued seven years ago.

The ICC finally has decided to change its ruling, effective April 1. Winn lost a leg in an accident when he was 6. He has worn an artificial limb since then.

Probationary Driver Licenses For Teens Urged

Probationary driver's licenses for 16 and 17-year-old drivers have been suggested by the Rocky Mountain AAA Club as one method to cope with what is popularly called the "teen-age driving problem."

Clarence Werthan, auto club president, said that, under this proposal, the probationary license would be subject to suspension upon a lesser violation point accumulation than that for the regular driver's license.

"There's nothing new in the theory of probation." Werthan commented. "Neophytes in many areas of endeavor must go through a period of probation before they can get full acceptance." He cited as an example the probationary period for new employees, who, during the first few months on a job, can often be summarily dismissed.

The AAA club official admitted that the probationary license proposal might, in effect, temporarily make a "second class motorist" out of the very youthful drivers. But this disadvantage might be outweighed, he said, by the positive value a probationary period would hopefully have on the new driver.

Under the probationary license plan, said Werthan, the youthful driver who begins to build up a poor driving record would get called in sooner by the motor Vehicle Division and would, consequently, benefit sooner from the resulting hearing. The Division records indicate, he said, that a driver called in for a hearing is less likely to continue getting violation points than is the driver who is not called in until he has amassed the necessary points to get his license suspended.

HE HAS TIME

SANTA BARBARA Calif. (AP)—An athletic burglar who scaled a seven-foot fence and forced his way into a contractor's office building got more time than money for his efforts. Police reported he took only an electric wall clock, leaving other valuable equipment untouched.

REFUGEES FLEE PAKISTAN

NEW DELHI (UPI)—A total of 434,000 refugees have arrived in India from East Pakistan since fighting between Hindus and Moslems broke out last December, Minister of Rehabilitation Mahavir Tyagi told Parliament Friday.

He said the exodus still is continuing at the rate of 4,000 persons a day.

IT'S A BIRD?
IT'S "HEAVENLY BODIES"

Hoffa is Quoted Planning to Cut Up Pension Fund

CHICAGO (UPI) — A government witness testified Friday that one of seven persons on trial with Teamster President James R. Hoffa told him they'd be able to "cut up" a million dollar surplus in a pension fund loan between them.

William Sherman, an Atlanta restaurant manager who once managed the Fontainbleau Motor Hotel in New Orleans, owned by Zachary A. Strate Jr., testified that Strate tried to lure him into remaining with the hotel with a cut in a million dollar excess from the Teamsters unio npension fund.

Sherman said Strate told him, "with the $2.3 million I am getting to build (a restaurant on the Fontainebleau grounds) we can build the place for $1.3 and cut up the other million."

Sherman testified his reply was, "I don't care if you cut up a million a day. I want out."

Sherman told a federal court jury he had invested $100,000 in Strate's enterprises, and said Strate finally repaid him $98,000.

Hoffa, Strate and six other defendants are on trial in U.S. District Court on charges of fraudulently obtaining more than $25 million in pension fund loans and siphoning off more than $1.7 million for their own uses.

Hail Storm Damages Farms in Crook Area

CROOK, Colo. (AP) — The worst hail storm in memory of residents ripped through the Crook area Friday, ravaging crops, damaging roofs and plugging U.S. Highway 138 for a while.

Hailstones, mostly the size of peas and small marbles, piled up to eight inches deep on the heavily traveled highway in extreme northeastern Colorado. Snowplows were used to clear the route.

George Waltz, Crook resident for 45 years and operator of a service station for 28 years, said the hailstorm was "the worst I've seen."

He said the storm cut a swath about a mile and a half wide, extending three-quarters of a mile on either side of Crook.

He said more than a half-dozen farms suffered extremely heavy losses with sugar beets, corn and alfalfa crops flattened by the intense 30-minute storm that started shortly after 3 p.m.

Brush to Get New Hog Slaughtering Plant

BRUSH, Colo. (UPI)—Arthur L. Sigman, president of the Sigman Meat Co., said Friday a $250,000 hog slaughtering plant will be built at Brush, Colo.

The plant, capable of handling up to 3,000 hogs a week, will be located on a 10-acre site east of the Brush Livestock Commission Co. Construction will begin after plans are approved by the Federal Meat Inspection Division.



JFK LIBRARY FUND—Lt. Gen. Charles B. Duff, commanding general, U.S. Army Air Defense Command, signs a scroll, as a contributor, which will become a part of the John F. Kennedy Library's permanent archives, after making a contribution to the library fund. Looking on is S. Sgt. Bernard H. McEnaney, 9th Data Processing Unit, ARADCOM, who accepted the contribution on behalf of the special government-wide fund raising campaign. The drive is being conducted through June 15. (U.S. Army Photo)



care-free fashions
that give mother a break
too!

—ARROW®
DECTON
Dress Shirts
with comfortable short sleeves

FATHER'S DAY
Sunday
June 14

Luxury fashion that delights Dad . . . wash and wear easy-care that pleases Mother! Wash as you will, Arrow Decton, a superb blend of 65% Dacron* polyester and 35% cotton, looks great without ironing . . . perfect with just a touch up. Fabulously long wearing, too. Mitoga-tailored for impeccable fit, "Sanforized-Plus" labeled to assure permanent fit and wash-and-wearability. Cool short sleeves for added comfort, choice of famous collar styles.
* DuPont Reg. T.M. $5.00

Waymire's
24 South Tejon
the place to go for the brands you know

THE GIFT THAT'S REMEMBERED FOREVER from Zale's

AWARD-WINNING DIAMOND DESIGNS



Asymmetrical styling in 14 diamond bridal pair, 14K. $125
Slim styling in solitaire with matching slender wedding band, 14K. $150
Elegant solitaire dramatized by six-prong mounting of rich 14K gold. $295





Bridal set features pear-shaped and 4 round diamonds in 14K gold. $350



Bridal pair with seven round diamonds in serene, classic setting. $398

Brilliant bridal set with 12 round diamonds in rich 14K gold. $100

GIFTS FOR THE MAN OF TASTE!



Handsome quartz catseye with 2 diamonds in 10K gold. $39.95
Five diamonds accent handsomely styled man's ring. $125
Genuine black star sapphire enhanced by 7 round diamonds, 14K. $125



Magnificent wedding pair with 8 radiant diamonds in 14K gold. $59.95
Emerald-cut diamond with 4 stunning baguettes in 14K gold bridal pair. $295
Beautifully fashioned 14K gold trio set displays 17 fine diamonds. $110

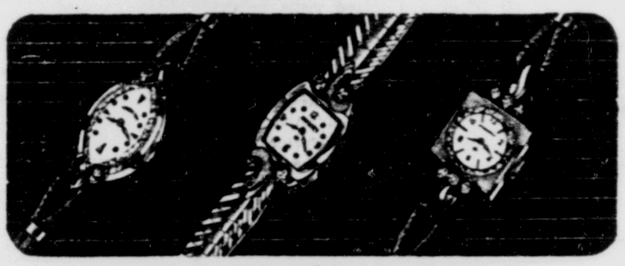
MORE EXCITING JEWELRY GIFT IDEAS



Feminine looking dome ring with 3 diamonds in 10K gold. $19.95
Lovely 9-diamond Princess ring set in rich 14K gold. $39.95
Sparkling symmetry in this 7-diamond dinner ring, 14K. $250



Tailored simplicity in smart, narrow 14K gold bride and groom duo. each $9.95
Precious cultured pearl ring glamourized by round diamond, 14K gold. $19.95
Synthetic birthstone with 2 spinels creates vivid contrast in 10K gold. $11.95



DIAMOND HAMILTONS

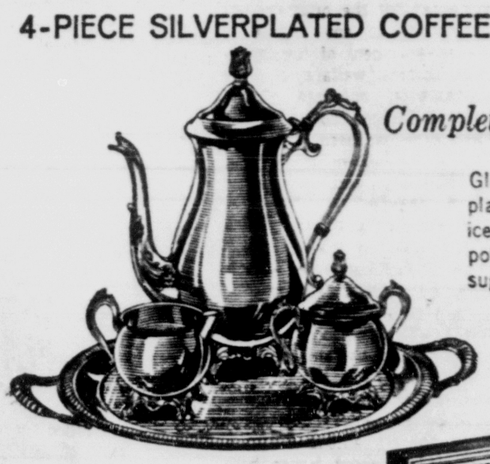
Two round diamonds enhance oval case of this lovely 17-jewel Hamilton. $39.95
Fashionable 17-jewel Hamilton features 4 diamonds, dress band. $49.95
Hamilton 17-jewel precision movement in case featuring 6 diamonds. $59.95



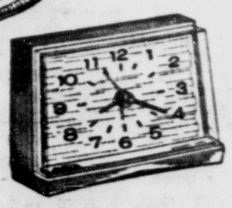
a. 14K gold bell pendant with diamond clapper. $29.95
b. Splendid heart pendant made of 18 diamonds in 14K gold. $125
c. Twelve strands of glistening 14K gold accented by genuine smoky topaz pendant. $19.95
d. The first letter of each gem spell "Dearest" on 14K gold heart pendant. $14.95

14K GOLD TIE TACS
e. 14k gold owl with jade eyes.
f. Jade in 14K gold circle.
g. Black star sapphire, 14K.
Your choice $9.95

4-PIECE SILVERPLATED COFFEE SERVICE



Complete $19.95
Gleaming silverplated coffee service has tray, coffee pot, creamer and sugar.



SUMBEAM ELECTRIC ALARM
Electric alarm clock by Sunbeam has textured clock face and lighted dial. $3.99

Convenient credit terms No money down



ELGINS
to give each other
$29.95
Your choice
a. Man's self-winding, handsome 17-jewel Elgin with expansion band.
b. Lady's Elgin dress watch has 2 diamonds and 17-jewel movement.



LONGINES
The World's Most Honored Watch
$79.50
Your choice
a. Man's Olympian, all-proof.
b. Lady's Gold Medal Longines.
Each Longines watch is hand crafted for a lifetime of accuracy, excellence, and elegance.

ZALE'S® JEWELERS
Open Monday & Friday Nights Until 8:30
(1-Hr. Free Parking With Purchase)
28 N. Tejon

all prices plus tax Illustrations enlarged to show details

GRAND OPENING

Only 3 More Days at C.F.O.

Register FREE (no purchase necessary)

18 Valuable Door Prizes

1st *GRANDPRIZE:*
Beautiful Deluxe 4-Pc. Sectional by "Calhoun," in a choice of Colors.

2nd *PRIZE:*
Deluxe 7-Pc. Dinette Set by "Louisville"

3rd *PRIZE:*
837-COIL INNERSPRING MATTRESS with Matching Box Spring, by "Mountain States"

3rd *PRIZE:*
Beautiful 4-Pc. Bedroom Suite by "Frisco"

4th *PRIZE:*
Deluxe Tea Cart by "Casco"

5th *PRIZE:*
MODERN OCCASIONAL CHAIR

6th *PRIZE*
17-Jewel Lifetime Guarantee Wrist Watch by "Waltham"

7th *PRIZE:*
Diamond Engagement and Wedding Ring

8th *PRIZE:*
General Electric Handmixer

9th *PRIZE:*
Presto Spray & Steam Iorn

10th *PRIZE:*
Two Crystal Boudoir Lamps

11th *PRIZE:*
Large Serving Tray by "Kromex"

12th *PRIZE*
Large Picnic Chest with Lifetime Liner, by "Poleron"

13th *PRIZE:*
Modern A600 Butane Cigarette Lighter

14th *PRIZE:*
Men's or Ladies' Watch Band by "Baldwin"

15th *PRIZE:*
Men's or Ladies' Watch Band by "Baldwin"

16th *PRIZE:*
Imperial Lark Flash Camera Outfit

17th *PRIZE:*
Deluxe Clear Vinyl Contour Auto Rug

18th *PRIZE*
3 Gallons Interior Latex Paint (your choice of any mix color)

No Purchase Necessary — Just Come In and eRgister
Winners Determined Tues. June 9; 6 p.m.
You ned not be present to win

DOORS OPEN TODAY AT 12 NOON TO 6 P.M.

• • •

Hundreds Of

GRAND OPENING SPECIALS

for Everyone In The Family!

Every Room in the Home, the Yard, Patio, the Car.

Gifts - Jewelry - Clothing - Tools - Games - Furniture

Sports Goods.

USE OUR 90 DAY LAY-AWAY OR FINANCE
Up to 3 Years

OPEN DAILY 9 A.M. - 9 P.M.
Saturday 9 to 6:30
Sunday 12 noon - 6:30
During Grand Opening Days

...Nobody!! But NOBODY!! Undersells...

CHICAGO FACTORY OUTLET

2 EAST LAS VEGAS - Free Parking At the Door - Phone 632-8896



SEWING ON THE STRIPES—Mrs. Henry Brockman doesn't seem to mind sewing on new stripes for her husband, Airman First Class Henry Brockman following his recent promotion. Brockman works for the 9th Aerospace Defense Division personnel section.

Strange Little Organism Is Both Animal, Vegetable

By LYNN POOLE

Players of the game "Animal, Vegetable or Mineral" might be very confused to be told that the object of their guessing is, "Both animal and vegetable."

What is this object? It is a myxomycete, called myxos for short, but more often referred to as slime mold. The musical sounding Greek word myxomycete is derived from myxo, meaning slime, and mycete, meaning fungus or mold. There are at least 400 varieties of slime molds growing in all parts of the world. In fact this is the time of year to find these organisms wherever you live, and you might find it fascinating to collect the animals and watch them grow into magnificently colored plants. Following the life cycle of these amazing objects is an easy job guaranteed to give you great pleasure.

For our purpose let's call them myxos (mek-sos). Myxos start as plant spores which are wind-blown and lodge in moist areas such as the underside of a decayed log, in a rotting tree stump, underneath damp leaves on the ground, or in a compost pile. There the spores crack open anywhere from 20 minutes to 7 days, germinate and produce swarm cells that creep stealthily out into the air. Soon, whip-like hairs start moving around.

At this stage the myxos is an animal; it is protoplasm, one of the most primitive forms of life, without structure or form. Feeling its way along the dark dank environment one swarm cell finds a compatible mate. The two swarm cells sexually reproduce and become one single unit known as a zygote.

Two zygotes feed on bacteria and continue to mate with other zygotes. Finally millions of the animal forms form into a slimy, slithering, crawling, jelly - like mass. This gelatinous mass feeds on decayed materials. The food is eaten, digested and eliminated. Again the slime mold undulates forward in search of more bacterial food.

Now the slime mold is full grown and ready to rest. It crawls into a rotted log, under the bark of a moist tree, or under leaves where it remains in darkness until it is ready to seek light and continue its life cycle. When conditions are exactly right the gelatinous mass creeps out into the air. Upon reaching light and air the myxos grows into a tiny plant; some species growing on little stalks with puff-ball tops can be seen with the naked eyes, others are so small they must be found with the aid of a magnifying glass.

The colors are dazzling — white, rust, pink, lavendar, purple, lilac, yellow or red.

Late May or early June, at the end of the spring rainy season, is the time to look for myxos. Take a magnifying glass and begin the search wherever you find wet logs, piles of leaves or compost piles. Look carefully under one of these moist areas. Search long enough and you probably will find a lacy network of a gray, white or yellow jelly-like mass creeping along the dank area. This is the plasmodium stage of myxos.

Take a piece of the bark or leaves, or whatever the myxos is on. Place it on a wet kitchen towel, or any other moist paper and put it in the bottom a small jar with a lid on it. Punch a few holes in the lid and drop a few grains of oatmeal in for food. Place the jar in a dark corner and in a few days the gelatinous myxos will have grown to cover the bottom, sides and top of the jar.

After watching the jell-like mass grow and move and feed, place the jar in a sunny, warm window. Take out the wet paper and stop feeding it oatmeal. Now — watch it daily. Within a day or a week, depending on the species, little plants will appear. The animal has changed into a vegetable, a plant. Stalks, with little puff balls grow and mature. Again, depending on the species, the color will be bright.

Myxos has completed its life cycle from animal to vegetable. Break one of the fruits between your fingers and it will become a soft powder — the powder is the plant spores which will blow away, lodge in some dank place and start the cycle of myxomycete all over again.

The experience will be one of real adventure for you. Why are scientists interested For many reasons. One is the study of the genetics of the myxos, and many scientists hope that by learning more about the genetics of myxos they can learn about human genetics.

In their laboratories they study the myxos under high powered microscopes to observe the minute details of growth; they take still photographs to capture a split-second in the myxos life-cycle; with motion picture cameras they film every tiny detail of the life-cycle. While the scientists work on myxos in laboratories, you during the next few months can gain tremendous pleasure as animal changes to vegetable.

Hitchcock Reports Room Burglarized

HOLLYWOOD, Calif. (AP)—Alfred Hitchcock, producer of movie mysteries, reported to the sheriff's office Friday in Hollywood that he and actress Elke Sommer had their respective dressing rooms burglarized of two clock radios and $279 in cash. The burglaries took place at Universal Studios where they are making a film.



WANTED — John Hoff, right, was presented a 10-member award, Dead or Alive, for signing up members in the Colorado Springs Chamber of Commerce. Norman Coleman, president of the chamber, made the presentation at the Round Up Club meeting recently.

A Good Patient Will Cooperate With Physician

Do you know how to be a good patient?

There's more to it than just wanting to be well. If you know how to be a good patient, you can receive even better health care, get more for your money, and make your doctor's job easier.

In a new pamphlet on the subject of "How to Be a Good Patient," the American Medical Association urges that it is important to choose a family physician before illness strikes. Meet him personally, have your medical history on file in his office and schedule periodic physical examinations. Then, should illness strike, you'll know where to turn.

There is a real advantage in going to the doctor's office, rather than insisting that he come to your home. Proper examination, to help the doctor arrive at a diagnosis, can be done much better in the office, where everything is at hand to make it thorough.

In phoning the doctor, when a house call is essential, be prepared to tell him briefly all the facts in the case, the symptoms of illness, temperature and other factors. It is impossible for the doctor to carry with him all of the tools of modern medicine, but if he is told what to expect, he can bring along some of the equipment and medicines that might help in your case.

At home or in his office, tell your doctor the whole story. The uncommunicative patient merely makes it more difficult for his doctor to treat him. Have in mind the salient facts about past illnesses, operations, accidents, even when they are years in the past. Have your questions ready, too, and never hesitate to ask the doctor about anything that is puzzling you.

Most patients are embarrassed about discussing the fee when they first go to a doctor. The best thing for both the patient and the physician is to bring up the subject of fees on the first visit. No one should mind a frank discussion of charges.

The patient seeks the doctor's opinion about the state of his health, and he seeks advice on what to do about it. The time and money of both doctor and patient may be wasted if you don't follow the advice. If you decide to stop taking the prescribed pills after a day or two, or if you don't bother to have the prescription filled at all, or if you head for the golf course when the doctor ordered rest, you may be facing even more serious illness later on.

Intelligence Agency Hit in South Korea

SEOUL (UPI) — The executive council of President Park Chung Hee's Democratic Republican party urged the government here to disband South Korea's controversial Central intelligence agency.

Leftist - led students and opposition politicians have assailed the CIA as a military secret police force and a source of corruption.

The agency was founded after the 1961 military revolution by Kim Chong Pil, who resigned as chairman of the Democratic Republican party Friday because of the student riots that forced Park to proclaim martial law here this week.

A party spokesman said the executive council also urged Park to put negotiations for a settlement of di fferences with Japan on a non - partisan basis. Leftists in both Japan and South Korea bitterly oppose the U.S. - encouraged effort to iron out difference between the two countries.



EDWARD CLIFTON ARKO



RUDOLPH J. STRICKLAN

Ed Arko, Rudy Stricklan Top Canon City Seniors

Top ranking Canon City High School seniors are Edward Clifton Arko, valedictorian, and Rudolph Joseph Stricklan, salutatorian.

Graduates will receive $8,800 in scholarships from colleges and universities, joint honor scholarships, professional schools and local groups.

Bernard Julius Abrahams, Jr., Lillian Esther Agpar, Edward Clifton Arko, Kenneth R. Atencio, Karen Marie Atwood, Gloria Faye Bartel, Frank Albert Beach, Robert William Becker, Carol Mae Bellows, Jerry William Beltramo,

Sherry Ann Blaine, Georgia Ann Biegen, Dale Edward Boody, Louis Joseph Bosco, Neil Bernard Braddy, Nancy Kay Branum, Beverly Jo Ann Brown, Betsy Faye Bryan, Mary Jean Butcher, Beverly Jo Butler,

Rodney George Buxman, Ronald Dee Campbell, Katharine Ann Canda, Ronald Charles Claflin, Linda Sue Clark, Margaret Anne Cole, Carol Lane Cornish, Larry Deane Cox, Marlon Arlene Curtis, Donna Marie Dremel,

Corinne Lorraine Dunn, Jimmy Lee Ellis, Terry Jon Farnham, Clara Roberta Fike, Jacqueline Marie Fleetwood, Frank Howard Fluckey, David Michael Foraker, Sherryl Jo Flouche, Lea Jean Fox, Nevile Frank Gaines,

Charlene Kaye Gulbranson, Charlotte Faye Gulbranson, Claudia Jeanne Hamilton, Dena Rae Harlan, John DeLoss Harmon, Ronald Charles Henry, Earla Mae Isabell, Michael Mitchell Ives, Michelle Cherine Ives, Richard Paul Jasper,

Rita Maria Johnson, Susan Janet Kelley, Christine Ann Killion, Patricia Ann Kimbrel, Richard LaRay Kinsley, John E. Klaus, Herman A. Kline, Linda Kay Koklich, Carroll L. Krauth, Timothy Andrew Kuretich, Ellaline Dorothy Lanten,

Jean MacKenzie, Gary Victor Marchand, Ellen Darlene Martin, Robert Stanley Meldrum, Joyce Jean McIntyre, Virginia Dee McLeod, Marcia Kay Merriam, Geraldine Earla Merris, John Leland Mitchener, Faye Etta Mock,

Henrietta Ruth Moriock, Budd Mearell Roy Morris, Philip Houston Mowrey, Marilyn Louise Pasco, Renee Irene Patton, Kenneth Loren Paxton, Lon Alton Pennington, Barbara Jean Plautz, Helen Marie Powhida, Catherine Marie Ramsey,

Thomas Jay Reigel, Janet Elaine Riske, Charles Clinton Roberts, Doris Kay Roberts, Mary Jo Roberts, Sharon L. Roberts, John David Rouse, Mary Jeannine Rush, Rodney Stewart Sander, Douglas Elton Sanger, Richard Wilson Sarter,

Kathleen Ann Schaar, Susan Schopf, Gary Richard Shook, Richard Arnold Shrode, Earl Eugene Stefken, Jr., Frank Lewis Skufca, Clifford Harold Smart, Charles Gourley Smith, II, Larry Bruce Smith, Roger Ellis Smith, Charles Mitchell Stallman, Martha Johnston Sterling, Margaret Ann Stiles, David James Strehlow, Rudolph Joseph Stricklan, Anthony N. Stringari, Lawrence Eugene Stults, William Frederick Stults III, Thomas Charles Tatar, Gail Louise Thompson, Ina Pauline Thorson,

Phyllis Jeane Towne, Mable Jane Valdez, Patrick Vance, David Jay Veatch, Corinne Louise Vessetti, Benny David Vigil, Jack Arthur Wallgren, Frank E. Ward, Larry Jess Watts, Harold Ernest Werner,

Darlene A. West, Ovel Eugene Wiggins, David Clayton Wilson, Joy Lee Wilson.

Blue River Decision Said 'Harmonious'

DENVER (AP) — A Denver Water Board official believes a recent U.S. District Court decision on diversion of water from the Blue River has resulted in harmony between Eastern and Western Slope residents.

Glenn Saunders, Denver Water Board chief attorney, told members of the Denver Mining Club last week.

"There is no reason in the world why we should fight, but there is every reason we should get along."

Saunders noted that before the April 16 federal court decision Western Slope interests had charged for years that Denver officials were "a lot of water thieves."

But the agreement which allowed Denver to divert water from the Blue River from its Dillon Reservoir has resulted in harmonious relations, Saunders said.

Graduate Them To The Comfort Shave ...POPULAR PRICE!



NEW Norelco 'FLIP-TOP' SPEEDSHAVER 20 WITH ROTARY BLADES

Most comfortable way to shave close, clean. Reason: rotary blades stroke off whiskers! No other shaving method gives The Comfort Shave!

'Flip-Top' is newest model of world's largest-selling shaver. With self-sharpening rotary blades of surgical steel . . . quick, easy 'Flip-Top' cleaning. 110 volts only (AC/DC).

NOW SHAVE ANYWHERE WITH . . .

NEW Norelco CORDLESS SPEEDSHAVER 20C WITH ROTARY BLADES

Gives smooth rotary blade shaves on tiny disposable batteries. No cord. No bulky re-charger. 'Flip-Top' cleaning. Mirror built into case.



RALPH'S DRUGS

15 SOUTH TEJON • 1430 NORTH HANCOCK
1800 NORTH CIRCLE • SECURITY VILLAGE

THE LIFE OF YOUR LOVED ONE
and the continuation of your memory picture, deserves our very best
"Dedicated Community Service"



Our Chapel of Memories Mortuary
829 S. Hancock Ave.
Phone 632-3501



DOING THEIR GOOD TURNS — Spec. 4 Lawrence J. Held (right) of 1318 E. Yampa St. is the beneficiary of some of those good turns that Boy Scouts do every day. Helping him load his gear for a five-week stay at Camp Alexander, Lake George, Colo., are Scouts Roger Markowitz (left), 13, of Troop 101, and Gary Megel, 14, of Troop 74. Specialist Held, who is assigned in the Personnel Section at Army Air Defense Command headquarters in Colorado Springs, will be one of the Scout leaders at the camp, where boys from this area vacation. He is assistant Scoutmaster of Troop 101. The boys are not trying to make points with him, though. They don't have to. Roger, the son of Maj. and Mrs. Israel Markowitz, 2010 Parkview Blvd., has just become an Eagle Scout. And Gary, whose parents are Mr. and Mrs. Edward J. Megel, 315 Altura Way, is just about to become one. (U. S. Army Photo)

Flexibility, Cooperation Emphasized

Flexibility and cooperation within the 5th Infantry Division (Mech) were two important characteristics of Exercise Desert Strike, the biggest maneuver for the Red Devils since the division was organized at Ft. Carson.

This bigness included a battle front that covered an area 100 miles by 50 miles at its peak and an exercise of greater scope and action, day and night than had ever before been encountered by the 5th Division.

The Strike Command exercise ended May 29 with the Red Diamond Division again on the offensive from Davis Dam in the north.

The Red Diamond battle line extended 25 to 30 miles into Calonia for the second time during the major exercise.

When hostilities finally ceased the 1st Brigade had made a hasty crossing of Lake Havasu behind Parker Dam and hit the 1st Armored Division from the rear, overrunning many logistical and combat elements including hospitals and Honest John artillery battalions.

Third Brigade in the north was defending Davis Dam, a prime enemy target which the division from Carson captured early in the exercise, and was again pushing into enemy (101st Airborne Division) territory.

Division Artillery, armor and cavalry units were with the brigades. DivArty was planning nuclear attacks throughout and coping with the problems of wide dispersal of its weapons.

The scope of the action was demonstrated by 5th Administrative which had men on the front lines several times. The day before Exercise Desert Strike ended, 150 soldiers from 5th Administrative company fought as infantry-men to hold a central part of the 70-mile front under Lt. Col. Sidney Gritz, adjutant general.

This center fired an estimated 15,000 rounds of blank ammunition across the Colorado River at elements of the 101st. The 5th Administrative men were supported by a company of tanks from the 77th Armor.

Communication over the vast area and constantly shifting front lines doubled the 5th Signal Battalion's requirements and taxed signal ingenuity. Taking communications airborne via fixed wing radio relay was a special assignment for the 5th Aviation Battalion and its ASTA platoon.

Frequently this was the only means of keeping the division in touch because of line-of-sight limitations across the rugged terrain.

Like many other aspects of Exercise Desert Strike, there was more use of this aerial radio relay than in previous exercises.

Support Command activities were widely dispersed from medical to maintenance support under more difficult conditions than ever before in 5th Divisions history.

The division's flexibility under the ROAD concept was proved in the mixture of units which fought together under the two brigades. As Desert Strike ended, the 1st Brigade was directing the 12th Cavalry, 2d Battalion 10th Infantry, 1st Battalion 10th Infantry, and 2d Battalion 11th Infantry.

With the 3d Brigade were the 77th Armor, 1st Battalion 11th Infantry 1st Battalion 61st Infantry, and the composite units from 5th Administrative which fought so bravely to hold a critical river crossing point about midway between the two infantry brigades.

Once again the Red Devils proved that they were equal to any, be it armored or airborne, as their opponents.

The final chapter of Exercise Desert Strike will never be written because the valuable training and experience received during this joint training exercise will never be forgotten by those who participated.



ON TARGET — T. Sgt. Orval R. Landers, left, coach of the Air Force Academy Cadet highpower rifle team, receives the Air Force Commendation Medal from Brig. Gen. Robert W. Strong, Jr., commandant of cadets. Sgt. Landers led the team to 75 individual awards in five matches this season. High man for the past season was Cadet Third Class George Suro with 16 individual awards. (Air Force Photo)

Soot Particles Are Blamed for Cancer

WASHINGTON (AP) — Reduction in the size of soot particles in the atmosphere—due to changes in soft coal use—might partially explain sharp decreases in human stomach cancer and concurrent increases in lung cancer, two researchers theorized Friday.

The Georgetown University Medical School team further speculated that these smaller soot particles tend to concentrate more readily in the lungs than in the stomach—with a resultant greater chance of promoting lung cancer.

Reduced use of soft coal by homes and railroads since the 1930s—and more efficient burning of it in electric power plants—would tend to make the atmosphere's content of soot particles predominantly of the smaller type, they added.

The report, concededly speculative, was made by Dr. Robert J. Coffey, chairman of the school's Department of Surgery, and by Marvin D. Anderson, a fourth year medical student. They made the report in the university's "Medical Bulletin" journal.

For Want Ads — Dial 632-4641

Watson School Lists Current Honor Students

Honor students for Watson Junior High School, School District No. 3, have been announced by Richard Compton, principal.

The honor list includes students on the Special Merit honor roll for three grades, 7 through 9, and honor rolls for both quarter and semester periods.

Outstanding students and winners of the Daughters of the American Revolution Citizenship awards were Phyllis Berry and Terry Kashner.

Bill Morris won the competitive examination scholarship award from Fountain Valley Boys School among a field of seventh grade boys from El PasoCounty.

Red Cross awards went to Debra Wilson, whose alternate is Lee Manning, and Dan Forebeck, whose alternate is Carolyn Tomb.

Special merit honor roll for the 9th grade includes the following: Steve Cleveland Terry Hoffman, Cynthia Jones, Terry Kashner, Cheryl Landen, Lee Manning, Nona Morris, Vicki Pierce Angela Stack, Sue Utley and Debra Wilson.

Special Merit quarter honor roll for the 9th grade listed only George Edwards, while for the semester honor roll Edwards and John Roth were listed.

The quarter honor roll for 9th grade listed the following students: Terry Hoffman, Cynthia Jones, Terry Kashner, Cheryl Landen, Lee Manning Nona Morris, Vicki Pierce and John Roth.

Special merit honor roll for the 8th grade, semester, included the following: Janice Kuiper, Stella Lemanske, Deanne Sharpe, Karen Yount; quarter: Stella Lemanski, Diane Sharpe, Karen Young.

Eithth grade honor roll, quarter: Robert Benefiel, Bonny Bromberg, Phillip Foard, David Galyardt, Mike Kronholm, Janice Kuiper, Steve Henniger, Janet Morgan, Richard Perkins, Carolyn Tomb, Candice Woody; semester: Robert Benefiel, Phillip Foard, David Galyardt, Beverly Helton, Mike Kronholm, Janice Kuiper, Richard Perkins, Roxanne Rayhill, Carolyn Tomb, Candice Woody.

Special Merit honor roll, 7th grade, quarter: Sandra Driscoll, Dan Hoffman, Trudy Lemley, Bill Morris; semester: Sandra Driscoll, Dan Hoffman, Trudy Lemley, Chuck Poncelow, Gloriarae Sinklier.

Honor roll, 7th grade, quarter: Kerry Carrick, Jon Danielson, Linda Davisson, Linda Edwards, Susan Floyd, Kimberly Hamilton, Marilee Heller, Kathleen Kilkelly, Linda Olson, Bill Pentland, Chuck Poncelow, Sandra Renck, Gloriarae Sinklier, Vicki Thorson, Mary Tratz.

Semester honor roll, 7th grade: Julie Berndt, Kerry Carrick, Jon Danielson, Linda Davisson, Steven Dean, Lynn Desmarais, Linda Edwards, Susan Floyd, Kimberly Hamilton, Marilee Heller, Kathy Kilkelly, Denise Metzger, Bill Morris, Linda Olson, Bill Pentland Sandra Renck, Vicki Thorson, Mary Tratz.

Indictment Against Sarkisian Quashed

DENVER (UPI) — U. S. Dist. Judge A. Sherman Christensen Friday dismissed a 1963 indictment against Denver importer H. Medill Sarkisian under the Trading with the Enemy Act.

Christensen, of Salt Lake City, Utah, ruled that the statute, regulations and the language of the indictment itself were so vague as to encroach upon Sarkisian's rights.

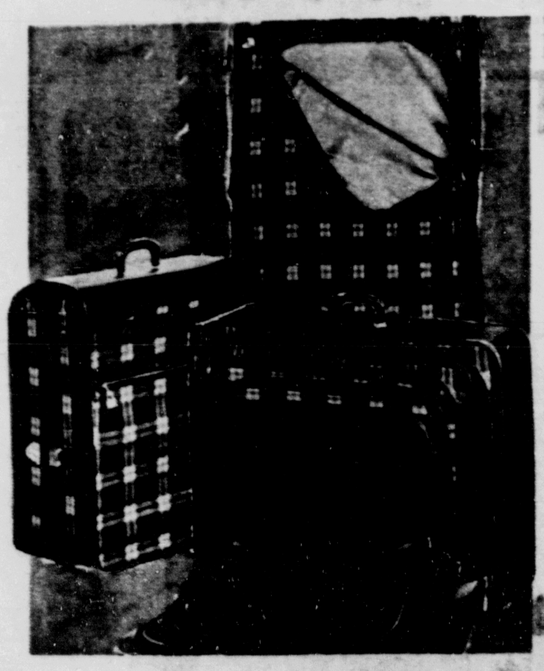
Sarkisian had been accused of purchasing and importing $21,875 worth of goods from Communist China, which is against the law under the act.

There were three counts under the indictment and the judge threw out all three.

100 FREE
Gold Bond Stamps
Name .....
Address .....
With GREASE or OIL CHANGE
DOWNTOWN MOBILE SERVICE
31 S. Cascade 634-9637

SAUNA BATH
and
MASSAGE
FOR MEN
5 p.m. Till 12 p.m.
Call 636-5195
For Appointment
630 N. TEJON
Side Door Please

MAY-D&F



Sale! men's, women's highland plaid luggage
Specially priced 3 days only 5.77 to 9.77
Lightweight, sturdy, compact luggage that makes packing chores simple. The clothes fold easily into place then stay that way with the whisk of a zipper. Buy now, save plenty because of our special purchase! Prices plus federal tax
May-D&F luggage, downstairs store



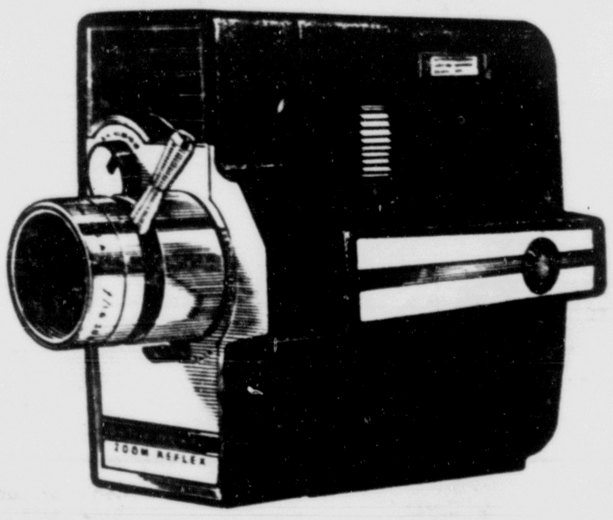
TWO FOR ONE — Airman Walter Crawford doesn't mind adding another stripe to his sleeve. Crawford, who is a records specialist in the 9th Aerospace Defense Division's personnel section was recently promoted to the grade of Airman Second Class.

PICTURE IT NOW, SEE IT FOREVER . . . PICTURE IT NOW, SEE IT FOREVER . . . PICTURE IT NOW, SEE IT FOREVER . . . PICTURE

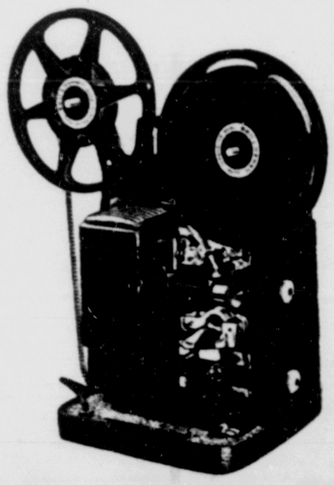
AT SHEWMAKER'S CAMERA SHOP—30 NORTH TEJON

BELL & HOWELL

315 ZOOM
8mm MOVIE CAMERA
No need to miss all those picture-taking opportunities! Just slip in a pre-loaded cartridge . . . no more film fumbling when you try to capture those once-in-a-lifetime scenes. Fast f/1.8 Zoom Lens, Reflex "Through the Lens" Viewing, and an Electric Eye that sets the lens automatically. Get all these and other exciting features with your Bell & Howell Autoload Cartridge 8mm Movie Camera!



THE BEST IN



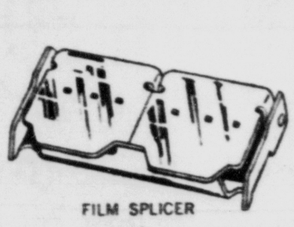
PROJECTOR
A high quality projector that's big in performance and convenience! Threads quickly, safely—every time. Features forward, reverse Picture Control. 400 ft. Reel Capacity means uninterrupted full half hour shows . . . and a sharp, coated f/1.6 lens assures bright, clear movies. To show how good your movies can be, show them with a Bell & Howell.

All 11 Pieces FOR ONLY $199.95 EASY BUDGET TERMS

ZOOM MOVIE OUTFITS

YOU GET ALL THIS TOO!


HANDY CARRYING CASE


FILM SPLICER


Pistol Grip and Trigger Handle

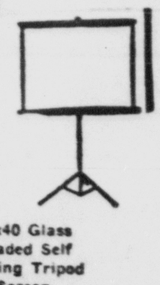

Uniloom Movie Light for Indoors, Day or Night Year Round


Bell & Howell OPTI-KLEEN



48-page ILLUSTRATED MOVIE GUIDE


Bell & Howell ABBOTT & COSTELLO COMEDY


30x40 Glass Beaded Self Storing Tripod Screen


50' of Kodachrome Movie Film—Enough for 25 Scenes in Full Color

Yours To Use For Summer Fun!!
PAY NOTHING DOWN
Only $2.50 Per Week

"Your Satisfaction Guaranteed"
SHEWMAKER'S
CAMERA SHOP
30 N. TEJON ST. Ph. 636-1696

PICTURE IT NOW, SEE IT FOREVER . . . PICTURE IT NOW, SEE IT FOREVER . . . PICTURE IT NOW, SEE IT FOREVER . . . PICTURE

DU Graduate Schools Receive Training Grants

The University of Denver Graduate School of Social Work and the Department of Psychology have received grants totalling over $230,000 for various programs for the 1964-65 academic year, Chancellor Chester M. Alter has announced.

The grants were awarded by the National Institute of Mental Health (NIMH) of the Public Health Service, Department of Health, Education and Welfare.

Seven DU graduate students in development psychology will receive training grants totalling $45,867. Four doctor of philosophy candidates and three master of arts candidates will receive tuition and stipends under the grant, Dr. Kenneth B. Little, psychology department chairman, said.

In the area of psychiatric social work, $102,975 was awarded for 20 student trainee scholarships. A total of $28,643 was granted for one full time faculty member salary and five student traineeships in the area of corrections.

A grant of $52,696 was given to the graduate school for preparing students for social work in public schools. The money will provide the salary for one half time field work instructor in the Denver Public Schools and for nine student traineeships.

Dr. E. M. Sunley, director of the DU Graduate School of Social Work, explaied that the large NIMH grants will expand the school's facilities and help provide more personnel in these critical areas of the field.

Dr. Little said the psychology grant will help the department improve and enlarge the graduate program.

The two grants are in addition to over $70,000 awarded to the university in other NIMH grants earlier this year.

PERFECT PRIZE

EASTHAMPTON, Mass. (AP)—When Mrs. Edward LaPlant won a radio station's contest as mother of the year, she was especially pleased with the prize—a Mother's Day dinner at a local restaurant for the entire family.

There were 19 in the LaPlant party, including Mr. and Mrs. LaPlant and 17 of their children. The couple had 19 children, but one son was killed in service and another was unable to attend the gathering.

Japanese Diplomat Leaps to Death

BERLIN (AP)—A young Japanese diplomat jumped to his death from the fourth floor of a West Berlin apartment house Friday after twice cutting his throat with a razor, police said.

They identified him as Shunsaku Hogen, 25, Tokyo.

The Japanese Embassy at Bonn said Hogen was an attache at the embassy and was studying temporarily in Berlin.

TURNABOUT

NEW YORK (AP) — The professors at New York University Faculty Club turned the tables on Mrs. Bertha Guenzel, their waitress for more than three decades.

The 63-year-old woman was honored at a "Bertha's Day" luncheon at the club by past and present members of the faculty. Asked to work during the lunch hour on the Washington Square campus one day in 1931, she was urged the next day to stay for dinner also. She stayed—for nearly 34 years.

Swedes Do Not Want Visiting by Nikita

STOCKHOLM, Sweden (AP)—A group describing itself as the June Committee has begun a campaign against Soviet Premier Khrushchev's visit later this month.

The committee describes the impending visit as a "violation of Swedish freedom" and says it will send an open letter to Khrushchev asking "what practical purposes he thinks will be achieved with his visit that costs the Swedish people $800,000?"

The committee also says it will hold nationwide protest meetings but plans no violence. Its chairman is Birger Nerman, a prominent Swedish historian.

A similar group five years ago protested a scheduled visit by Khrushchev and the trip was canceled.

"Fuller's earth" is a kind of impure clay which contains so much fine sand and limy material that it cannot be molded like most clay.



JUNE VALUE FAIR

Kiowa at Tejon 632-3525
shop May-D&F Monday and Friday night 'til 9

FEATURING A SALE SPECTACULAR FOR HOME...

STARTING TOMORROW AT

MAY-D&F

blankets of every weight and weave at warm, wonderful savings!

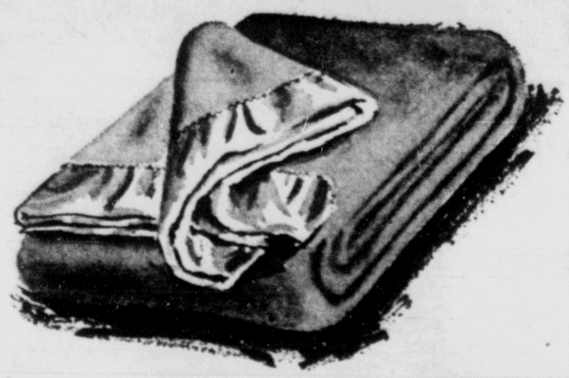


G.E. AUTOMATIC ELECTRIC BLANKETS

14.90 twin bed, single control

Twin to king sizes at sale prices! Dependable Sleep Guard® System adjusts automatically to every whim of the weather, covers you in uniform warmth all night long. Loomed of cotton/nylon/rayon in pink, blue, green or beige.

double bed, single control 16.90
double bed, dual control 22.90
king bed (dual), dual control 39.90

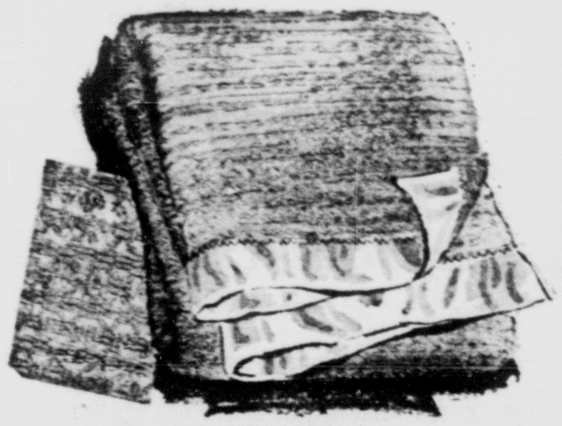


SURETY 100% ACRYLIC BLANKETS

6.60 72"x90" twin or double

A size for every bed! Marvelous medium-weight is ideal for now, added warmth next winter when combined with other blankets. Washable, quick drying and healthfully non-allergenic. Bound 6 inches deep in nylon. White, pink, periwinkle blue, crystal green, candlelight yellow, beige, geranium.

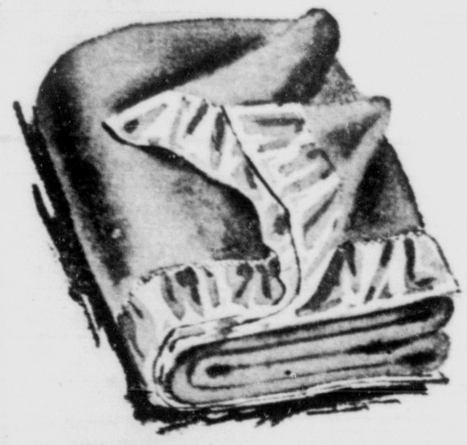
108"x90" king (dual) size 12.80



THERMAL WEAVE CELLULAR BLANKETS

only 7.88 72"x90 twin or double size

Unique open mesh cellular construction produces a thermal action that's airy enough for summer, yet warm in the winter with another cover drawn over it. 100% choice cotton yarns bound in smooth nylon . . . machine wash and dry. Colorfast shades included beige, orange, light blue, topaz, delph blue, spruce, yellow, red or white.



CHATHAM PRINT BLANKETS

5.99 72"x90" twin or double size

Versatile medium-weight in 94% rayon and 6% nylon for beauty and durability. Just right for now, an extra blanket next winter. Finished with shimmering nylon binding. Pink blue or melon at this low, low price.



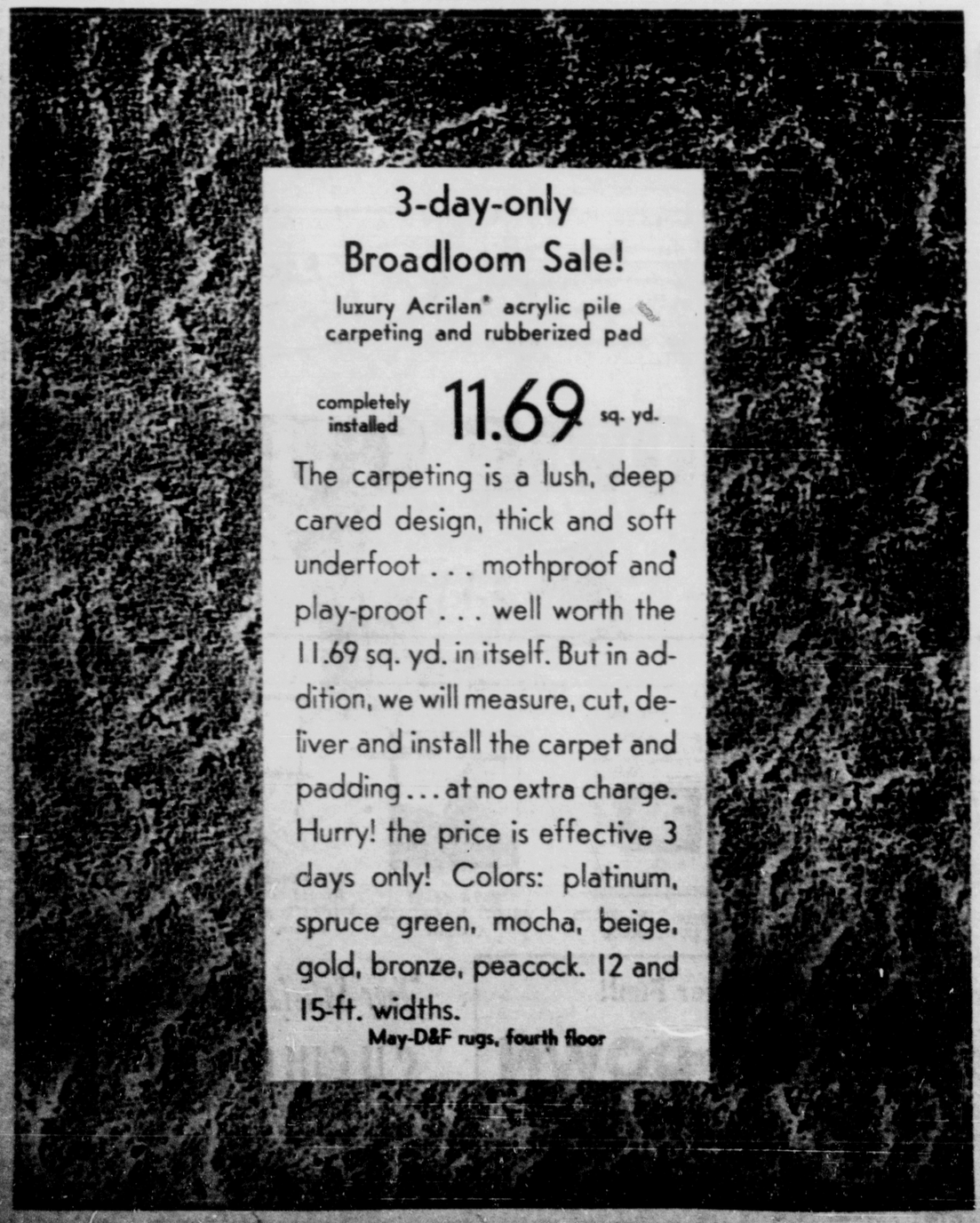
MACHINE WASHABLE WOOL BLANKETS

16.90 72"x90" twin or double

The purest of imported wool with a downy Dylanize® finish for complete washability, no shrinkage worries. Moth-proof and bound with gleaming nylon. Pink, blue, turquoise, moss green, yellow, beige, pink or white in attractive gift box.

80"x90" extra size double 18.90
108"x90" king (dual) size 27.90

May-D&F linens and domestics, third floor



3-day-only Broadloom Sale!

luxury Acrilan® acrylic pile carpeting and rubberized pad

completely installed 11.69 sq. yd.

The carpeting is a lush, deep carved design, thick and soft underfoot . . . mothproof and play-proof . . . well worth the 11.69 sq. yd. in itself. But in addition, we will measure, cut, deliver and install the carpet and padding . . . at no extra charge. Hurry! the price is effective 3 days only! Colors: platinum, spruce green, mocha, beige, gold, bronze, peacock. 12 and 15-ft. widths.

May-D&F rugs, fourth floor

family favorite for man-size comfort...

Burris recliner are whopping values!

only 79.95

This is the kind of chair made especially for dads and Father's Days. It's foam cushioned . . . good to sink deep into for full-bodied comfort. It adjusts from upright to full reclining position to suit the mood. And its easy care vinyl upholstery is more than likely to appeal to the busy housekeeper of the family!



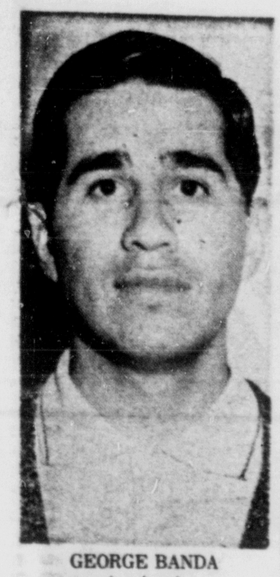
(not shown) bucket seat comfort.

Foam cushioned, easy-care vinyl upholstery in black, oyster, avocado. 79.95.

May-D&F, furniture,

Fourth Floor

COLORADO SPRINGS
GAZETTE-TELEGRAPH
SUNDAY, JUNE 7, 1964 SECTION B



GEORGE BANDA

☆ ☆ ☆

TCU Graduate To Direct Y Summer Program

The Young Men's Christian Association today announced the appointment of George Banda, a graduate of Texas Christian University, as director of the 1964 Summer Activities Schedule.

Inclusive dates for YMCA summer activities are June 8 through Aug. 12. Included on the schedule are all-day trips to various points of civic, historical and recreational interest, for both boys and girls, all on succeeding Wednesday schedules.

Co-educational half-day trips are on a Monday afternoon schedule to places of interest that include historical spots, industrial plants, military base visits and sightseeing junkets.

As director, Banda will supervise activities in the schedule including the Monday woodshop, archery for boys and girls, tennis, handball and paddleball, badminton, and in addition teach a two-hour class in baseball from 3-5 p.m. on Fridays.

At TCU, Banda majored in physical education, attending on a full athletic scholarship for excelling in baseball. He was graduated in 1963. His sports background includes one year of professional baseball with an independent Canadian team.

Banda and his wife, Grace, both formerly of Waco, now live at 1210 N. Tejon St.

Ft. Carson, 5th Division to Host Latin Dignitary

Ft. Carson and the 5th Infantry Division (Mech) will be host to Dr. Leopoldo Suarez, Minister of National Defense for Argentina, Thursday.

The visiting dignitary will confer with Maj. Gen. John A. Heintges, Carson and 5th Division commander, and be briefed by the Operations and Supply sections on division organization.

Since he has special interest in Army mechanization, he will be briefed at 3d Brigade Headquarters on a mechanized infantry battalion and the characteristics of the M113 Armored Personnel Carrier and take an orientation ride in the M113.

This will be followed by tactical formations demonstrated in close-in training areas.

Dr. Suarez will then move to the 1st Battalion, 77th Armor, area for a briefing and inspection of a tank company equipment and maintenance facilities.

His visit will close with a briefing and inspection of equipment of the 4th Squadron, 12th Cavalry.

Capt. Alfred Spry of the G3 staff will be escort officer.

Others in the party will include Mrs. Suarez, Brig. Gen. A. T. Alvarez, chief of the Argentine Delegation to the Inter-American Defense Board and Mrs. Alvarez.

Dr. Suarez became Minister of National Defense in 1963. He is an attorney who practiced in his home province, Mendoza and has been active in politics there. He is a ham radio operator and has agricultural interests.

Academy Chapel Tour Plan Changes Monday

A new schedule for public tours of the Air Force Academy Chapel will go into effect Monday.

For the summer months, the chapel will be open to the public Monday through Saturday from 8 a.m. to 8 p.m.

Sunday hours will run from 1 to 8 p.m. only.

Sunday worship services are also open to the public. Protestant services are scheduled for 11:15 a.m.; Catholic services at 10 a.m.

Jewish services will not be held until a new Jewish chaplain arrives in July.

Mining Industry Memorial Institute Due for Leadville

A mining industry headquarters program will be launched at Leadville Wednesday when a memorial will be dedicated at one of its best known mines of the Silver Boom Days of the last century. Near the spot will be erected a mining institute.

Harve Presnell, co-star of the Metro-Goldwyn - Maryer musical film "The Unsinkable Molly Brown" that will have its world premiere in Denver Thursday, will place a plaque honoring mining and miners on the Little Jonny (Co.) mine site.

In the picture he portrays James J. Brown who, just 70 years ago, discovered gold in the Little Jonny's silver ore. This enabled the mine to continue operating, saving Leadville's economy, when most other mines closed after the silver panic of 1893.

The mining institute will be called the Minerals Industry Center. Although it will include a national Mining Hall of Fame, it will be a working establishment rather than a museum. There will be educational, promotional and research departments for inter-company work of the industry and for public service.

A financing campaign for $1 million has been started for the construction of the core building of the center complex that ultimately will cost about $5 million. The Cummerford Corp. of Kansas City, Mo., fund-raising consultants, is to conduct the drive.

The center is to be located in a panorama of mining, among the many rich mines on Fryer and Carbonate hills from which came most of the nearly $1 billion in mineral wealth produced in the Lake County mining district.

The most famous shafts are to be identified and marked, and the Little Jonny is the first to get a plaque.

The dedication of the memorial will be on the 80th anniversary of Margaret Tobin's arrival in Leadville in 1884. The daughter of a Hannibal, Mo., laborer, she clerked in a Leadville store where she met Jim Brown and in 1886 they were married, when he was 30 years old and she was 19.

When the Little Jonny produced their fortune she wanted social position and she tried to enter the Denver cicle of Colorado's leading families.

She was snubbed, scorned and ridiculed. Molly Brown went to Europe later, to broaden her scant education, particularly on the cultural side. On her return she settled in Newport, R.I., where she was accepted by Eastern society.

On another European trip in 1913 she booked passage home on the S.S. Titanic, which sank in mid-Atlantic with the loss of 1,500 lives. She emerged from the disaster a heroine and when she quipped to reporters that in the lifeboat she had felt unsinkable, she became from then on "The Unsinkable Molly Brown."

Local Resident To Visit Britain During Summer

Leslie Pearce, daughter of Mr. and Mrs. William H. Pearce, 505 Penrose Blvd., will visit Great Britain as a participant this summer in the summer program of the Experiment in International Living. She will leave June 26 and return to the U.S. Aug. 17.

The Experiment in International Living is an independent, nonprofit organization in the field of International education which helps to promote international understanding by a person - to - person approach.

Since its founding in 1932 by Donald B. Watt, the experiment has sent more than 15,500 Americans abroad to learn how peoples of other countries think, act, and live. This year, some 2,000 will travel to 35 countries on five continents. Each of these experimenters will live for a month as a member of a foreign family and will spend another month traveling about the country visited.

Experimenters travel in groups of about 10, under the guidance of mature leaders specially selected and trained by the experiment. Before they are admitted to the program, every effort is made to assure that Experimenters are worthy representatives of the United States.

Members receive special instruction on the language, customs, history and culture of the country they will visit. After the homestay, they travel as a group, generally in the company of young members of their host families. Toward the close of the program, experimenters include a visit to a major city and an opportunity (for those who qualify) for a few days of independent travel.

The experiment administers three basic outbound programs (U.S. to other countries): regular groups; the experiment ambassador program (through which communities and colleges raise funds to send select young people abroad as their representatives); and various cooperative overseas programs with academic institutions. During 1964 the experiment program will extend into all the major nations of Western Europe, and to countries in Africa, Asia, Latin America, and the Middle East.

The experiment also administers three incoming programs (other countries to the U.S.): regular groups, ambassadors, and individual homestay placements for students coming here to study. During 1964 some 2,200 experimenters from 75 countries will visit the United States on these programs. In addition to family living and travel, many of the incoming experiment groups will also spend two weeks at a college or camp.

Cheyenne Pupils Register Monday For Band Study

Registration for the summer band program at the Cheyenne Mountain Schools is scheduled for Monday morning between the hours of 9 a.m., and 12 noon at the Canon Grade School.

Commencing Monday, the course will continue for a period of six weeks to conclude on July 17. Classes will be held at Canon School and will be instructed by Charles Callahan, Bernard Ehrlich, and Edward Nuccio.

The fee for the course will again be $15 and is payable at the time of registration. Adjustments will be made to compensate for absences.

The course will include instruction for all levels and the students will be assigned to a beginner's group, an intermediate group, or an advanced group. Group instruction will be held from 8 to 9 a.m. daily.

In addition, each student will receive a private lesson each week. Lesson times will be scheduled upon registration.

A marching band class will be added to the summer band course this year providing enough students are interested. There will be no additional charge for this class.

CC Newspaper Manager Wins Business Honor

The student business manager of Colorado College's weekly newspaper, The Tiger, has won second place in the American Association of Advertising Agencies' Program of Awards for Excellence in College Journalism.

He is Bayard J. Young, son of Mr. and Mrs. Charles Young of Denver. Young, a senior in September, is studying music at the independent liberal arts college.

The Colorado College student won the $500 award in the category of business and advertising. First place went to the Daily Trojan at the University of Southern California.

"The purpose of the awards," the American Association of Agencies announcing the winners, "is to foster excellence in college journalism and to stimulate interest in advertising careers."

Young has been on the Dean's List at Colorado College for outstanding academic ability.

Man Booked for Malicious Mischief

Larry Kopetsky, 19, 56 El Paso Blvd. was booked into County Jail Saturday afternoon for investigation of malicious mischief, the sheriff's department reported.

According to Deputy Sheriffs Vincent Denboske and Larry Holien, a former girl friend of Kopetsky's was driving up the Ute Pass after a dance. She was alone and spotted Kopetsky's car.

He followed her and cut her off, blocking her road. The man then tried to get into the car but the girl kept it locked. Finally he smashed the window and let himself in. The girl said that she was afraid of him but at no time did he threaten or strike her.



"WESTWARD HO!"—The Mountain States Telephone and Telegraph Co., will enter this float—from saddle bag to satellite—in the Aug. 6 Pageant Parade of the Rockies. Alexander Film Co., under contract, is constructing this float and others for the parade. Deadline for submitting float sketches to the Chamber of Commerce is June 15.

Five Canon City Students Win Scholarships

CANON CITY — Scholastic and academic achievements have won college and university scholarship awards for five Canon City High School students, it was announced by School Principal John W. Griffin.

Four other students also were recipients of National Defense Education Act loans toward university tuitions.

For high academic achievement, Douglas Sanger was awarded full tuition recognition of a merit scholarship to Ft. Lewis College, his third scholarship. The two previous honors were to Colorado University and Colorado State College.

A full tuition athletic scholarship was awarded to Charles Stallman to Adams State College for excelling in athletics. The scholarship is renewable each quarter as long as a C average in grades is kept.

Susan Kelley has been awarded a full tuition scholarship to Colorado State University, for scholastic and activities achievement.

An honor scholarship has been awarded to Patrick Vance, to Northeastern Junior College. The scholarship will be accepted for half - tuition each quarter.

Gary Shook was awarded $400 toward a scholarship to Colorado State University. He is also the recipient of a scholarship award to the University of Colorado.

Awarded National Defense Education Act loans toward university scholarship tuitions were: Virginia McLeod, Colorado State University; Larry Cox, Charles Roberts and Fred Stultz, University of Colorado.

Thorne Funeral Slated Tuesday

Funeral services for Robert L. Thorne, 1409 E. Bijou St., will be held at 9:30 p.m. Tuesday in St. Stephens Chapel of the Grace Episcopal Church. The Rev. John C. Mott will officiate with the Rev. James Mills assisting. Burial will be in Fairview Cemetery, La Junta.

Thorne, a retired district traffic superintendent for the Mountain States Telephone Co., died Friday at a local hospital. He was born in Ontario, Canada, on May 19, 1887 and had been a resident here since 1949. His club affiliations included the Elks Lodge No. 701 of La Junta, Kiwanis International and the Telephone Pioneers.

Survivors are his widow, Mrs. Enola Thorne of Colorado Springs; a son, Bradley L. Thorne of Denver; a daughter, Mrs. Mary Beth Dwinell, of Sacramento, Calif.; a sister, Mrs. Edward Blumenstiel of San Carlos, Calif., three granddaughters and two grandsons.

Members of Elks Lodge No. 701, La Junta, will serve as pallbearers.



A FIRST LOOK — Clay Banta, queen committee chairman for the Pageant Parade of the Rockies, shows Miss Colorado Springs hopefulls (l-r) Sharon Hogg, Bobby Nudson, Diane Wieden and Carol Wicklow the sketch of the Queen's Float to be sponsored by the Chamber of Commerce. In cooperation with the Optimist Club, the girl who wins the coveted Miss Colorado Springs title during the Miss Colorado Springs Pageant on Thursday and Friday, will also reign as the rodeo parade queen.

☆ ☆ ☆

Colorful Floats Major Attraction In '64 Pageant Parade of Rockies

The 24th annual rodeo parade, "the Pageant Parade of the Rockies" will be the best yet, and is well on its way to be one of the top summer attractions in the west, Verne Johnson, parade coordinator, said recently.

"Unlike the parades in the past, this year's event, to be held Aug. 6, is being developed into an event that will match the Pikes Peak or Bust Rodeo in prestige. In fact with new parade rules only selected floats, equestrian units, bands and marching elements will be entered into the parade," said Johnson.

Speaking for the float committee, Johnson reminded prospective float entries that June 15 is the deadline for submitting float sketches to the Chamber of Commerce. "So far, 15 floats have been entered into the parade," said Johnson. They include — Holly Sugar Corp., the Board of Realtors, Flying "W" Ranch, Naval Forces of NORAD, Ft. Carson, Ent Air Force Base, Air Defense Command, Chamber of Commerce, Broadmoor Hotel, Banks of Colorado Springs Clearing House Association, Rotary Clubs of Colorado Springs, Girl Scouts, and the Mountain States Telephone and Telegraph Co.

The Air Force Academy, the American Legion and Coors Beer Distributor are other possible entries, according to Johnson.

"Westward Ho!" is this year's parade theme. All floats must conform to this theme which depicts the development and progress of the West from the 1800s to the present. The Parade's Float Committee offer these suggestions to possible late entries — historical events, pioneers, cowboys and Indians, and scenes showing the natural resources and wonders of the West.

Since the Parade has been elevated in status, float entries must meet certain standards.

"After all if the 'Pageant Parade of the Rockies' is to compare with other top national parades we must set our standards high. In time we hope to have float and marching entries not only from the Pikes Peak region, but from Colorado throughout, and other western states," related Johnson.

A colored sketch of the proposed float must be submitted by June 15 for parade approval. The dimensions of the float shall not exceed 40 feet in length and a width of 20 feet. However the float committee will approve an excess of the length if sponsor can show cause.

The committee stresses that any variation made to the float after parade acceptance must be reapproved.

Not only must the float be decorated in color crepe paper, but must have aprons around the float to hide the wheels. Each float must also have a readable title which should explain the theme.

Towing vehicles, except for an open convertible automobile, should be decorated similarly to the float. This regulation also specifies all float riders including the drivers of towing vehicles must be in costume. All self - powered floats must be equipped with a towing bar or chain.

Adequate vision for the driver of self - powered floats must be provided.

Because of the ever present possibility of fire, a dry carbon chemical or carbon dioxide fire extinguisher must be provided to every driver. For safety reasons, gasoline fill pipes on self-powered floats must have a vented cap — painted red. An exhaust extension shall be placed on these floats to prevent carbon monoxide collection under the platform.

According to Ed Bever, float committee chairman, "These rules have good reasons behind them. The limited dimensions are set as a result of obstacles and turns along the parade route.

As for mechanical conditions, it's going to be a long parade and the heavy floats will be pulled or driven at slow speeds. When hours of labor are devoted to decorating it is most disappointing to have the entry break down while in the line of march.

For further information in regard to float sponsorship, suggested ideas, and construction guidelines contact the Chamber of Commerce.

Harry M. Jones Died Friday

Funeral services for Harry M. Jones, 417 N. 31st St., will be held at 2 p.m. Tuesday in Grace Church. The Rev. John C. Mott will officiate. Burial will be in Evergreen Cemetery.

Jones died Friday at a local hospital. He was born in Gerardville, Penn., on Jan. 22, 1892 and had been a resident here for 61 years. He worked as a pipefitter for the Olson Plumbing and Heating Co. He was a member of Tejon Lodge No. 104, AF&AM; Colorado Consistory No. 1; Plumbers and Pipefitters Local No. 58, and the El Paso County Pioneers Assn.

Survivors are his widow, Mrs. Florence B. Jones, Colorado Springs; two daughters, Mrs. Edna Mary Bernard and Miss Louise Jones of Colorado Springs; a sister, Mrs. Mary S. Simms, of Reno, Nev., three grandchildren, and several nieces and nephews.

Pallbearers will be John R. Sinnes, Harold Thurston, Rodger Thornton, Joseph Perry, Joe Wojtacha and Keith Trapp.

Ute Pass Angel of Mercy 'Al' Burns Ill; Needs Help

There used to always be one person to whom people in Teller County could turn to in time of need.

That was Alverta Burns, known throughout the state as the "Shepherd of the Hills." But for the past few months, "Al," as she is more affectionally known, hasn't been available for the frantic calls for help she had grown used to over the years.

"Al" is in a local hospital where she has been a heart patient for the past couple months. On Wednesday, she will undergo open heart surgery in an attempt to prolong, or perhaps even save, her life.

The 50-year old registered nurse became a national figure in the summer of 1956 when an article appeared in the Saturday Evening Post telling of her ministering to the ills of the county's scattered residents.

But it didn't take nation-wide publicity to tell the residents of Teller County about her tireless devotion to her calling: they know by the thousands up around the Ute Pass area, for countless many have felt her merciful hand when a sudden illness struck or a lingering disability sometimes became almost too much to bear.

"Al" was always on the ready when her telephone rang, sounding the alarm that quick medical attention was needed by someone. In the past two decades, there are few people in Teller County who have not been helped in some way by this remarkable woman.

Mrs. Burns and her husband "Bud" are operators of the Triple B guest ranch in Woodland Park. They have three children of their own but have raised as their own several other youngsters who otherwise would not have had particularly good starts in life.

Mrs. Burns was born in Fort Wayne, Ind., and after her school years, part of them spent at the University of Chicago, she took nurse's training at the Chicago Wesley Memorial Hospital. She followed this with postgraduate work at Cook County Hospital, and later specialized in surgery, serving in Chicago hospitals for 16 years.

In the mid-40s, the couple came to Colorado and bought the Triple B. Ranch. Things were lean in those days, but they finally made the ranch pay off as a guest hostel. In the meantime, word spread throught the mountain region that there was a registered nurse whose services were available in time of need.

"Al" asked nothing other than to serve, and serve she did, at all hours of the day and night in deepest snow and brightest sunshine, anyhere, everywhere. She volunteered to serve without pay when the Woodland Park School needed a nurse but lacked funds to pay for such a service. "Al" never asked for montary rewards for her services; she simply went where they were needed.

In the fall of 1955, the "Shepherd of the Hills" was honored at Our Lady of the Woods Church with a testimonial dinner given by the hundreds of devoted people who paid her tribute for her years of unrequited, voluntary service to the sick and needy.

"Al" has proved to countless numbers that she has a big heart. But now something has gone wrong with that vital part of her frail body.

She has spent her life lending a helping hand to others in time of need. And now, "Al" herself needs help. Not only from a monetary standpoint, one of the Burns' "adopted" sons, Rollie Banard, said this past week. Expenses for her long hospital stay have been increasingly high, and their savings have been depleted. Too, hospital insurance policies don't keep paying on forever, Banard pointed out.

Banard said he felt sure that many people would be willing and grateful to contribute to a fund to help the family defray these expenses. Anyone who is, he said, may send their donations to "Bud" at the ranch in Woodland Park.

But mainly, Banard said, what "Al" needs are the prayers of the many who have been helped by the "Shepherd of the Hills" who perhaps don't know that she is desperately ill.

"These will help more than anything," the young man said. For the only compensation "Al" ever wished for she found in Isiah's voice in the wilderness: "His reward is with him and his work before him."

City Planners To Consider 17 Items Thursday

Seventeen items of old and new business will be considered by the Colorado Springs City Planning Commission when it meets in regular session at 4 p.m. Thursday in the council chambers at City Hall. Old business will consist of the following.

Request of K Mart for a review and amendment of the shopping center development plan northwest of Airport Road and South Circle Drive with respect to the main building identification sign.

Request by M. M. Mintz to change the east side of the 700 block of North Weber Street from the R-5 to the C-6 (general business) zone and-or a variance from the use of property restrictions for a building to house a wholesale electronics supply house.

Request by Robert L. June and Carl Hedlund to change the north side of the 800 block of West Cucharras Street from the R-3 to the C-5 (intermediate business) zone.

New business scheduled for consideration will consist of the following:

Request by Buena Vista Estates Inc. to change the northeast corner of Boggs Place and Doniphan Drive from R-2 to the R-5 (multi - family residential) zone.

Request by Robert Graham to change 3818 Galley Road from R-2 to the C-4 (neighborhood business) zone.

Request by Allied Transmission Builders Inc. to change the south side of the 0 hundred block of West Mill Street from R-3 to C-6 (general business) zone.

Request by Jack Brown-Owen to change the west side of the 1300 block of North Nevada Avenue from R-3 to the R-5 (multi-family residential) zone.

Request by E. C. Sandstrom to change the south side of the 1800 block of West Kiowa Street from R-3 to the R-4 (eight-family residential) zone.

Request by the Union Printers Home to change a two acre site located on the south side of the 1400 block of East Pikes Peak Avenue from the R-2 to SU-2 (special use No. 2) zone.

Request by Mesa Vista Development Corporation to change the 2900 block of Straus Lane and Sage Street from R-2 to R-5 and the south side of the 600 block of West Fillmore Street from R-2 to the C-5 (intermediate business) zone.

Request by Arnold C. Erickson to change 2330 E. Van Buren St. from R-2 to the R - 5 (multi-family residential) zone.

Final plat of Austin Estates Subdivision No. 5, filing No. 4, by Smartt Construction Co., which involves 4.89 acres northwest of Galley and Wooten Roads.

Request by B. H. Smartt and 20 property owners for annexation of 650 acres lying between U.S. Highway 24 and Airport Road west of Peterson Field.

Petition by Jerry Eisentraut and 14 other property owners for annexation of 2.5 acres located in the 1500 block of West Boulder Street.

Request by Leon Karpa for a conditional use to allow a business not involving retail sales at 1714 N. Circle Drive.

Request by B. H. Smartt for a conditional use to allow a business not involving retail sales on the southeast corner of Marion Street and Academy Boulevard.

Request by L. M. Larson for a rehearing in connection with the commission's denial of a waiver of sidewalks in Bridlewood Subdivision No. 2.

Youth Escapes Injury As Pickup Overturns

A 17 - year old Monument youth escaped serious injury Saturday when his pickup truck skidded and rolled on its top, the state patrol reported Saturday.

Michael Porter Mongtomery was driving north on Washington Street and skidded 57 feet across the highway on a curve. The vehicle then skidded a further 37 feet on the shoulder and rolled onto its top. Montgomery was uninjured and damage to the vehicle was estimated at $400.

SEARS ROEBUCK AND CO

PRICE CUT

Coldspot 16.5 Cu. Ft. All Frostless Refrigerator—108-lb. Freezer

As Advertised in LIFE Magazine



Automatic Ice Maker Not Included

REGULAR $379.95

SAVE $60

319.88

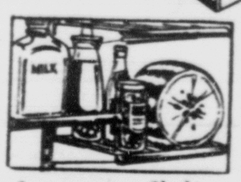
No Extra Cost for Color—Pink, Yellow, Turquoise, Shaded Coppertone

Smarter Outside; Roomier, More Convenient Inside

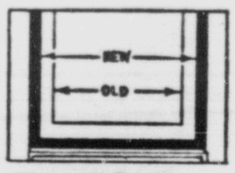
- No coil back fits flush, cleans easier. Flush door hinges.
- Big capacity made roomier by space-saving Spacemaster shelves
- Butter conditioner, Handi-bin



All-Frostless
Forced-air frostless system ends your defrosting chores forever. Keeps food fresher longer by quickly restoring cold temperatures after door openings.



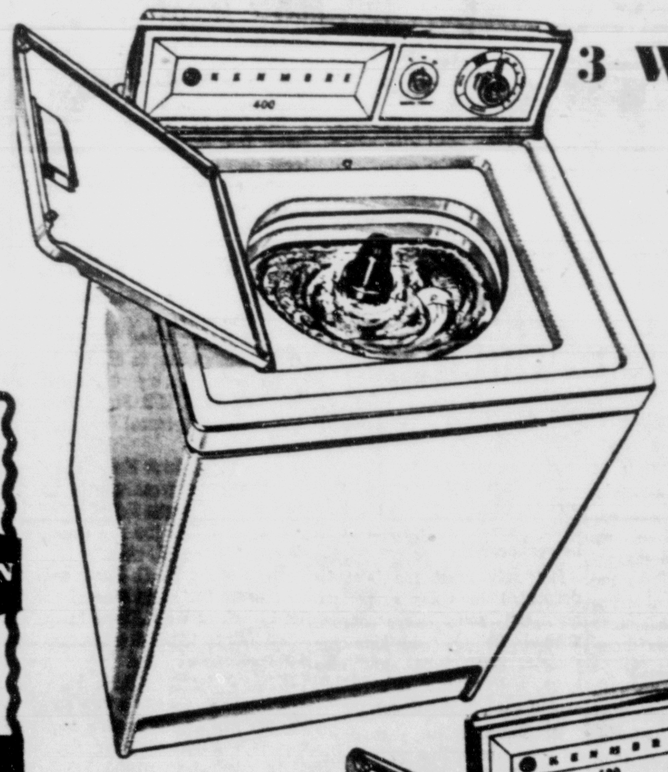
Spacemaster Shelves
reduce waste space, adjust thousands of useful ways. Door shelves, crispers and meat keeper are completely arrangeable.



Thinwall Design
Thinner, extra efficient insulation slims walls, expands interior by 2.1 cu. ft. while cabinet, floor space stays the same.

Kenmore Automatic Washers and Dryers

SHOP MONDAY 9:30 a.m. to 9 p.m.



3 Wash-water Temperatures

Monday Only **$146**

- Three wash-water temperature selections: Cold, Warm and Hot
- Built-in lint filter works full time to trap dulling lint
- Washes all-fabrics. Duralite agitator roots out stubborn soil.

Sears Does Not Establish Artificial "List" Prices to allow so-called "discount" or "trade-in" prices. Sears original prices are low prices.

No Trade-in Required

NO MONEY DOWN

UP TO 36 MONTHS TO PAY Ask Sears salesman how you may have up to 3 full years to pay for Sears Home Appliances.

Expert Service Is Always As Near As Your Phone

EXPERT SERVICE is as near as your phone anywhere in the U.S.A. Replacement parts readily available for reasonable life expectancy of appliance. Ask about extended service protection for just pennies a day.

Prices Include Delivery and Normal Installation



2-Speed, 3 Cycle

Monday Only **$173**

- Washes normal, delicate and wash 'n' wear safely
- 3 wash temperatures
- 6-vane Duralite agitator
- Built-in filter
- 12-lb. capacity



Sears Kenmore

Gas Dryers

Check This Low Price **$158**

With exclusive "Soft Heat"! Dryer reduces its own heat as clothes dry . . . everything comes out softer, fluffier. Air freshener plus sprinkler ball. Lighted interior.

NO MONEY DOWN

on Sears Easy Payment Plan

Shop at Sears and Save
Satisfaction Guaranteed or Your Money Back SEARS

100 Southgate Center

Phone 632-5566

"Really Free" Parking for 1000 Cars



SERVICE ACADEMY SWAP — The West Point Class of 1940 has a proprietary interest in the Air Force Academy Class of 1964. The sons of several members of the Point class received diplomas and commissions Wednesday at Academy graduation ceremonies. The Superintendent, Maj. Gen. Robert H. Warren, here presents silver card trays — from the Class of 1940 — to Class of '64 members Thomas T. Rauk and Carey L. O'Bryan. At the presentation is Cadet O'Bryan's father, Col. C. L. O'Bryan Jr., Kirtland AFB., N. Mex. (Air Force Photo)

City Council to Consider Over 36 Items Tuesday

More than three dozen items will be considered by the Colorado Springs City Council when it meets in regular session starting at 9:30 a.m. Tuesday in City Hall. Unfinished business will consist of the following:

Public hearing on a request by Conover Investment Company to review a decision of the Planning Commission to change the south side of the 2000 through the 2200 blocks of Lelaray Street from R-2 (single-family residential) to R-5 (multi-family residential) zone.

Request by Naegle Outdoor Advertising for extension of city water to a 155 by 250 foot tract lying between the D&RDW Railroad right of way and the freeway and north of Jefferson Street extended east.

Request by Bill Smartt et al to change a portion of a tract bounded by Marion and San Miguel Streets, Deleware Drive and Academy Boulevard from R-2 to R-5 (second reading).

Petition by Dean Chaussee for annexation of 2.86 acres at 2610-18 Holiday Lane (second reading).

Request by Keith Hook to annex .389 acres lying on the south side of Platte Avenue 573 feet east of Balfour Street extended (second reading).

Request by Anton Nelson and A. W. Mueller for annexation of 3.138 acres lying between El Paso and Prospect Streets and north of Fillmore Street (second reading).

Preliminary plat of Crestmoor Park Subdivision by Tudor Land Company Inc. and Faith Realty and Development Company, which involves 60 acres south of Mount View Lane, north of Templeton Gap Floodway, east of Mallow Road and west of Alabama Street.

Amending the zoning ordinance concerning the mobile home district (second reading).

Amending the zoning ordinance relative to minimum side yard dimensions in the R-2 zone and maximum percentage of lot to be used in the R-5 zone (second reading).

Request by Refrigeration Research Foundation Inc. to change 12 N. Meade Ave. from the R-4 (single-family residential) to the R-5 (multi-family residential) zone (second reading).

Request by Shepard Land Company to change 5.3 acres lying south of Fountain Boulevard about 800 feet west of Shasta Drive from the R-2 to the R-5 zone (second reading).

Request by O. F. Shepard to change 2916 through 2932 W. Bijou St. from the R-2 to the R-5 zone (second reading).

Request by E. L. Cossel to change the southwest corner of Street from the R-3 to the R-5 Willamette Avenue and 24th Street from the R-3 to the R-5 zone (second reading).

Request by LML Inc. for vacation of 103.7 acres lying about 761 feet east of Maizeland Road and south of Hamilton Ranch Road (second reading).

Request by Mrs. W. E. Briscoe and Max W. Bowman for vacation of a portion of a cul-de-sac lying west of the west right of way line of Center Lane and adjacent to lot 4, block 2, Highland Acres Subdivision and lot 7, block 3, refiling of a portion of Highland Acres Subdivision (second reading).

Amending the city code pertaining to public dances (second reading).

An amendment ordinance regulating collection, removal and disposal of garbage and refuse, and other provisions concerning garbage (second reading.)

An amending ordinance relating to street improvements (second reading).

Termination of certain board and commission members' terms.

Coming under the heading of new business will be the following items:

Request of Joe Perlmutter for water service at 3135 E. Highway 24.

Request by W. M. Metzler for city water to 3021 N. Hancock Ave.

Resolution authorizing the mayor to convey certain property south of the City Service Center to the Colorado Springs Employees Credit Union. Actually, the Department of Public Utilities is selling the land the credit union at cost, and the land and all improvements on it will revert back to the city in the event the property is not used for the purpose conveyed.

Request by Daniels Motors, Inc. for a revocable permit to run compressed air, gas, hot and cold water lines from its present building at 105 N. Weber St., across a city alley to its new building immediately east.

Request by Robert W. Johnson, attorney for L. J. Kobalik and Carol Loflin, to vacate a north-south alley in block 324, Addition No. 3.

Request by Col. Smelsey for vacation of the north 13.1 feet of Condor Circle right of way adjacent to lot 5, block 5, Highland Park Subdivision No. 3, the same being about 2402 Condor Street.

Request of Mr. Livermore to open Sage Street on the east side of block 28, Roswell City Addition.

Renewal of fire service to Timken Roller Bearing Company, Schneebeck Industries, Alexander Film Company and Aircraft Mechanics. The one-year contracts expire June 30.

Bids for construction in Improvement District.

Request of W. B. Chapman for access-way through Palmer Park.

Annexation of Monument Valley Addition by Holland Dairy Farm Co., which is a long enclave of land lying between the freeway and Monument Creek bounded on the south by Fontanero Street and on the north by a line about one-half mile north of Fillmore Street.

Final plat of Bridlewood Subdivision, filing No. 2, by Dorothy M. Larson, which involves 40.6 acres northeast of Murray Boulevard and Constitution Avenue.

Request by Mrs. Roy J. Bayless, chairman of the McAllister House committee, to place signs on Cascade Avenue, one block in each direction from 432 N. Cascade Ave. These would be directional signs.

Petitions for public improvements.

Application by Peter George Karas for a beer, wine and liquor license for the Gold Nugget, 14½ E. Colorado Ave., which license is now held by Arthur Woods.

Request by Minorlee Moon., San Dunlap Jr. and Gerald Eiden have filed an application for beer, wine and liquor license for the Zannibar Lounge, 502 S. Corona St. The building was formerly occupied by Midwest Progressive Elks, operating under a club liquor license.

Consideration of change in council policy regarding requirements for change of ownership of liquor outlets at the same location.

Notice of injuries.

Reports.

Fear Underlies Smoking Habit, Psychiatrist Says

CHICAGO — Fear underlies tobacco habituation, according to Dr. Richard D. Chessick, a Chicago psychiatrist.

Persons habituated to cigarette smoking are seeking a "keyed up" state to protect them against the deep fear that they will be destroyed, ruined, or exposed if they let their ego defenses down, Dr. Chessick wrote in the Journal of the American Medical Association.

In this sense, he said, tobacco habituation can be understood as an ego operation which constantly, through artificial means, keeps the ego functioning at a high level of alertness. The desperate psychic need and chronic pressure to maintain defensive mechanisms working continuously in high gear is the "essential psychic ingredient for many addictions and habituations," he pointed out.

This hypothesis is consistent with studies indicating that smokers tend to live faster and more intensely and to be more socially outgoing, the "counterphobic" aspects of which are obvious, Dr. Chessick commented.

The theory also is consistent with the fact that the compulsion to smoke in increasing amounts represents an ominous sign, he added.

"The lack of stabilization with a fairly constant amount of given addictive or habituating substance indicates that the function of the addiction or habit is not being fulfilled and sooner or later further steps will have to be taken by the ego to protect against the feared exposure or destruction," he said.

Patients who smoke in increasingly large amounts and are forced to stop are faced with the original threats that they have been trying to defend against, Dr. Chessick continued. Turning to food seems to be one of the characteristic ways of dealing with the unconscious problem, he said, and compulsive overeating becomes a substitute for the smoking habit.

Significant emotional disturbances may occur in persons who are not able to find satisfactory substitutes for smoking, Dr. Chessick warned.

Dr. Chessick is chief of the psychiatry service at Veterans Administration Research Hospital and assistant professor in the department of neurology and psychiatry at Northwestern University Medical School.

Our Want Ads bring results—Try one — Telephone 632-4641



Ceādmīle fāilte

100,000 WELCOMES

The Fabulous "DUBLIN HOUSE"

Is Now Open!

Dine in Regal Splendor!

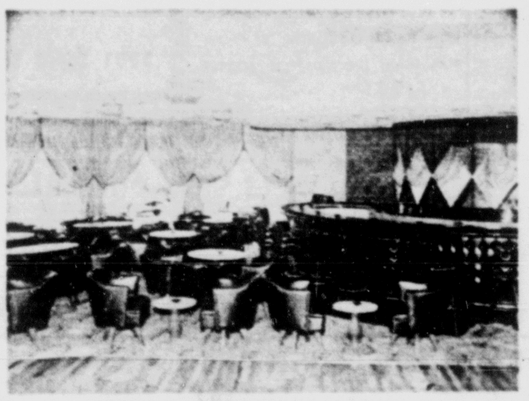
It's A Wee Bit Of IRELAND Brought To Colorado Springs!

For Reservations, Please Call:
473-2698

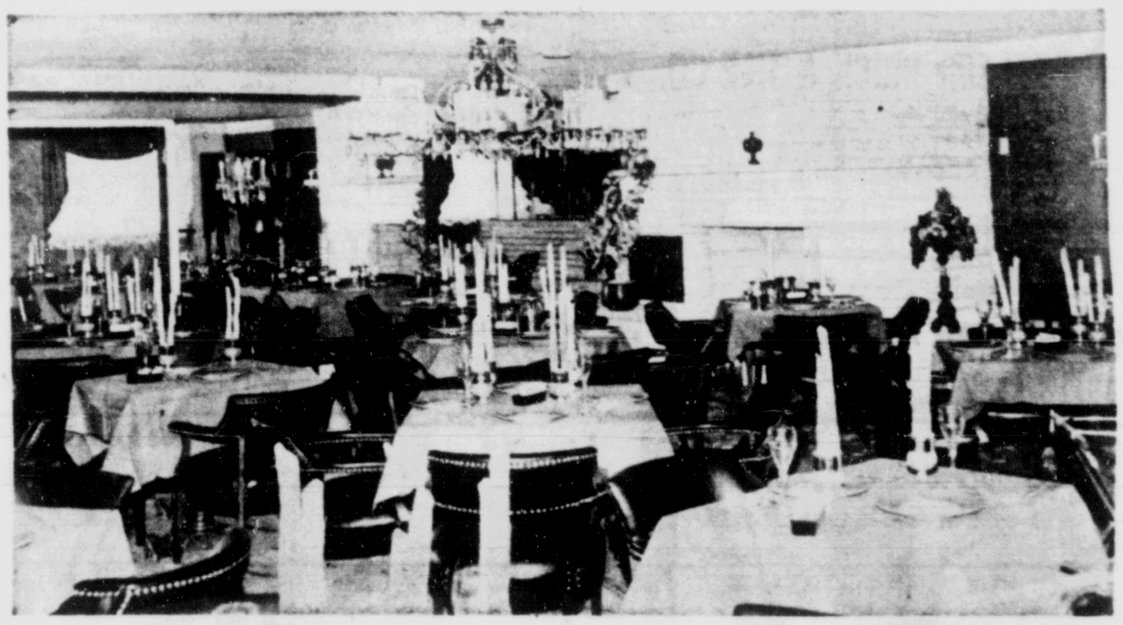
The Public Is Invited

To Attend Our "OPEN HOUSE"
Monday thru Sunday, June 8th - 14th

Cocktail Lounge Open 2 P.M. - 2 A.M.
Dining Room Open 5 P.M. - 12 P.M.
Sundays 12 - 8 - P.M.



The Blarney Room
COCKTAIL LOUNGE
(Dining & Dancing)
3 SHOWS NIGHTLY!



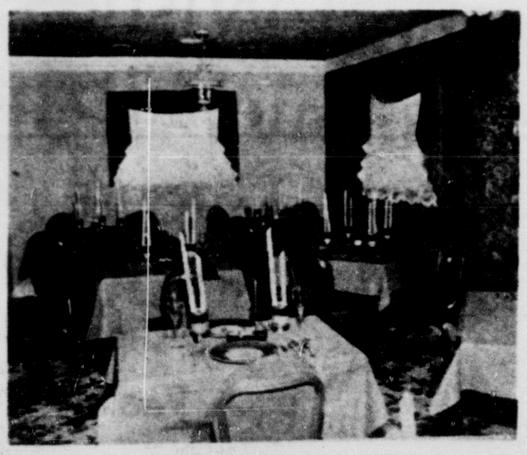
The Emerald Room
(Main Dining Room)
Executive Chef:
John Cimino



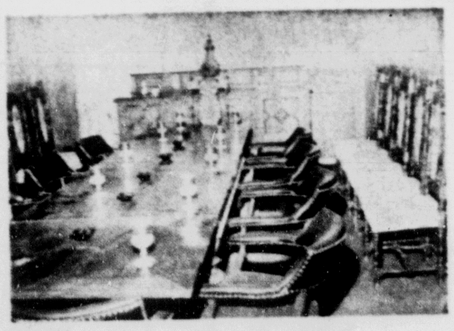
The Keg Room
("Intimate" Cocktail Lounge)



The Cork Room
(Main Banquet Room)
Seating Capacity 250

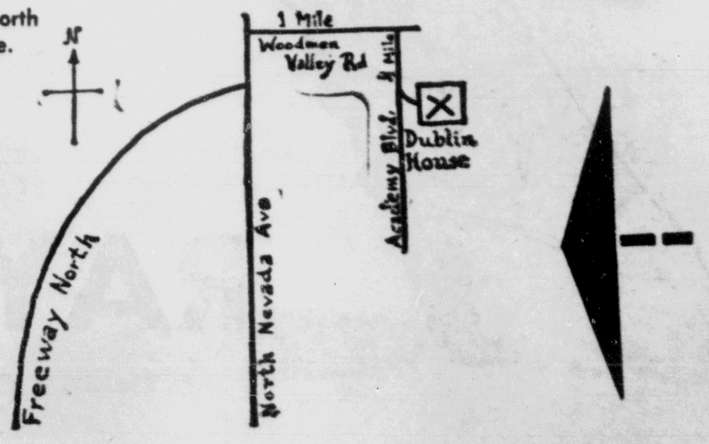


The Heather Room
(Ladies Bridge or Small Party Room)



The Parliament Room
(Men's Conference Room)

to find the Dublin House, go north on freeway or North Nevada Ave. to Woodman Valley Rd., turn right (east) 1 mile, then right (south) ½ mile and you will see the Dublin House.



AFA to Open Bids For Planter Box Repair

Bids will be opened June 16 at the Air Force Academy for a project to repair planter boxes. Approximate value of the construction is $50,000.

The work is to be accomplished under IFB 05-611-64-113. The proposed procurement is listed under the 100 per cent small business set aside.

Additional information may be obtained by calling the contracting officer at 472-4553.

For Want Ads. — Dial 632-4641

Congratulations
To Ray Carter General Contractor
On the Construction of the Dublin House
"Bob" "Merv"
Jardon & Knight Welding Co. INC.
FABRICATORS AND ERECTORS OF ALL STRUCTURAL & ORNAMENTAL IRON
410 Tia Juana Phones 634-1057 & 634-2414

Florence Issues Permits Valued At $14,300

City Building Inspector Carl Meyers announced this week that $14,300 in permit valuation was recorded by the city of Florence during the month of May.

Of the total 24 permits issued, nine were for the remodeling of residential structures, while four were for remodeling business buildings.

Meyers noted that the city library roof has been repaired as well as the former Eagles building, recently acquired by the Pioneer Day association for a museum. During the month of May Meyers made a total of 32 inspections and attended a public health meeting in Denver.



LETTER FROM LORD MAYOR—Collette Divine, left, and Bonnie Fitzpatrick exhibit a letter from Alderman Sean Moore, lord mayor of Dublin, Ireland, sending good wishes on the opening of Dublin House, north of Colorado Springs. The letter said: On this, the occasion of the opening of the Dublin House, I take the opportunity of sending you all good wishes for success of the undertaking. To the Citizens of Colorado Springs, I send greetings from the Citizens of Dublin, Ireland. May they and all the people of the United States continue to prosper. My wife joins with me in sending you personal and sincere good wishes and we look forward to meeting you again. Beannacht De Libh (God's Blessing to you all)." In the background is a mural of Dublin Castle.

(Gazette Telegraph Photo)

Cadet Pender Graduates From Military College

Cadet Preston P. Pender, Jr., son of Mr. and Mrs. Preston P. Pender, 1250 North Meade St., was graduated recently from The Citadel, The military college of South Carolina, in a colorful ceremony. He marched across a huge, specially-draped platform wearing his resplendent full dress uniform and received his diploma and a congratulatory handshake from Gen. Mark W. Clark, president of the military college, Charleston, S. C.

Cadet Pender received the Bachlor of Science degree in business administration. During his career as a cadet he was enrolled in the Air Force ROTC program, and whie a senior he held the rank of cadet staff sergeant in the Corps of Cadets.

Mrs. Kennedy Tells About Assassination

WASHINGTON (UPI) — The Warren Commission, continuing its investigation into the assassination of President John F. Kennedy, has heard Mrs. Kennedy's account of the events in Dallas last Nov. 22.

The panel made an unannounced visit to the widow's Washington home to hear her story.

A spokesman for the blue-ribbon commission, headed by Chief Justice Earl Warren, issued a one-sentence statement after the visit that "the president's commission took the testimony of Mrs. John F. Kennedy at her home this afternoon."

The spokesman declined to give any further details, refusing to say how many of the commission members heard Mrs. Kennedy or how long the session took.

Congratulations!
to the fabulous
DUBLIN HOUSE
We are proud to have supplied the BRICK for this unique new supper club and restaurant . . . the showplace of the region.
THERE'S BEAUTY IN BRICK
the SUMMIT PRESSED BRICK & TILE CO.
Pueblo, Colorado
13th & Erie Phone 542-8278

Pirate Television Station Being Built

ROTTERDAM, the Netherlands (AP)—A pirate television station is being built in the North Sea 5½ miles off the Dutch coast.

The station, outside territorial waters, is believed the first of its kind. Previously, private companies have set up radio stations off the European coast to evade bans against commercial broadcasting.

However, the Dutch government submitted legislation to Parliament last month bringing all artificial installations on the North Sea continental shelf under jurisdiction of the Netherlands.



YOUR DENTAL HEALTH

Teeth Should Be Cleaned By Skilled Dental Hygienist

"Is it necessary to lose a pint of blood," a man recently asked, "every time you have your teeth cleaned?"

I'm quite sure he was being somewhat extravagant in his estimate. It isn't likely that his dental hygienist was trying to kill him; it's more likely that his gums were inflamed and infected; and this could have been because he neglected to have his teeth cleaned for too long a time. Tartar that collects on teeth irritates gums and causes easy bleeding.

Prophylaxis instruments are of a variety to suit every operator, every tooth, and indeed every surface of every tooth. If they are kept sharp and used well, teeth can be relieved of tartar with little bleeding.

Gums are attached to necks of teeth. They are not, however, attached at their very edge but about a millimeter or two below. This unattached or so-called "free margin of the gums" is as deep as it's necessary to go in thoroughly scraping debris from teeth.

Forcing instrument blades beyond this attachment lacerates gums, causes bleeding and possibly infection. If deep scaling or curettage is required, it should be done by the dentist.

Dental hygienists are valuable aides in any dental office. They are well prepared, dedicated and highly competent operators. Their formal education, after graduation from high school, consists of two years of study in an approved school of dental hygiene. Here they are instructed in medico-dental sciences and spend much time in clinical work and on-the-job training.

Hygienists are often the key to a smoothly run dental practice in which patients are recalled periodically for cleaning and examination.

The prophylaxis visit is an important one; it's pleasant and painless. Patients says it's a comforting feeling to run their tongue over newly cleaned, smooth, polished teeth. This is also the best time to examine teeth since all surfaces are free of debris and cavaties are easily seen.

X rays, one on each side of the mouth, should be taken so that areas between teeth and under old fillings are exposed to view. Small cavities so discovered can be filled before they get big enough to cause toothaches or worse.

This is preventive dentistry at its best!

Italy, where the diamond was said to be a "flame of love," originated the diamond engagement ring.

Congratulations!
to Bonnie and Collette,
on the Grand Opening of their fabulous
DUBLIN HOUSE
the Pikes Peak Region's
Unique New Restaurant
and Supper Club
LIGHTING FIXTURES
and DECORATIVE LAMPS
BULBS Supplied by—
WEINER BROS.
ELECTRICAL SUPPLY CO.
DENVER, COLORADO
1201 Stout St. Phone 222-0611 -2, -3.

CONGRATULATIONS
to the
DUBLIN HOUSE
GLASS GLAZING MIRRORS BY
The PAINT SUPPLY & GLASS Co.
OPEN Saturdays Until 5:30 P.M.
for your Shopping Convenience
113 E. Bijou 632-6635

WE POINT WITH PRIDE
DUBLIN HOUSE
Colorado Springs Newest & Finest Restaurant & Supper Club!
OFFICIAL OPENING
June 8th thru 14th
Don't Miss It!
DINE IN REGAL SPLENDOR
RAY CARTER
General Contractor

Congratulations And Best Wishes...
Bonnie Fitzpatrick!
DUBLIN HOUSE...the newest & most beautiful restaurant & supper club in the Pikes Peak Region!
Resilient Floor Covering & Walls By:
REGION TILE Inc.
2217 East Boulder 635-1528

AF Will Drop Pueblo Reserve Unit in Summer

WASHINGTON (AP) — The Air Force said Friday it will disband 131 reserve units with a total of 8,500 men, organized originally as recovery outfits to help in maintaining military planes in event of attack on the United States.

Units to be discontinued include:

Colorado — 9530th Recovery Squadron, Pueblo.

An announcement said the Air Force has decided that "there is no foreseeable future military need for these units."

The units are located in 40 states. Of the total, 40 are recovery groups and 91 are squadrons.

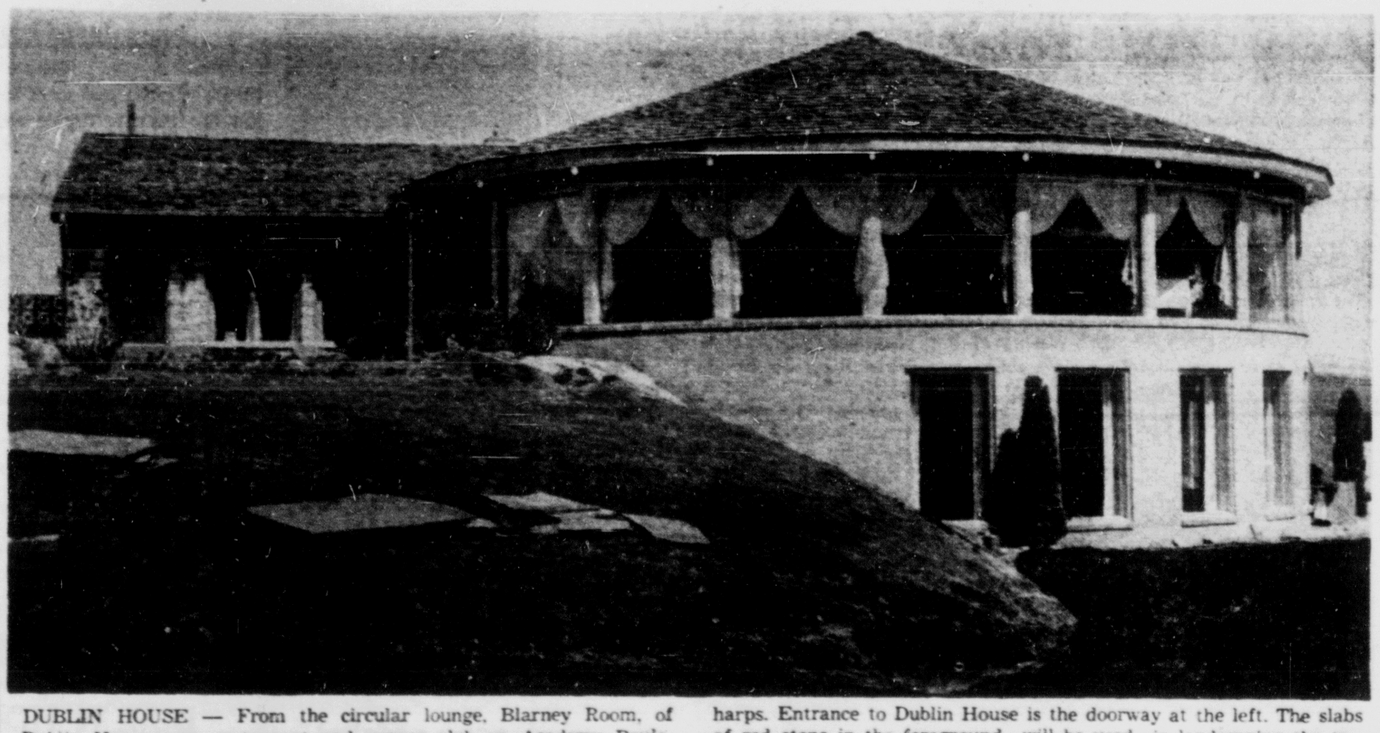
Their mission was to provide refueling service, minor repairs, and other maintenance for military planes used in meeting an air attack on the country when the planes were unable to return to home bases and were compelled to land at civilian airports.

The total authorized field strength of 61,000 under the Air Force reserve program will not be affected by the disbanding of the units, the announcement said.

A spokesman said that some of these in the recovery units would be given assignments in other reserve organizations, or in other units to be formed.

The announcement means a reduction, not an elimination of the recovery program, it was explained. Still remaining in operation will be 42 groups and 109 squadrons.

"It means," a spokesman said, "that we are going from a nationwide network into selection of locations where we have specific, hard requirements."



DUBLIN HOUSE — From the circular lounge, Blarney Room, of Dublin House, new restaurant and supper club on Academy Boulevard north of Colorado Springs, there's a panoramic view of the Rocky Mountains and Colorado Springs. Draperies in the lounge are gold lame, and the carpet is Kelly green with two-foot gold Irish harps. Entrance to Dublin House is the doorway at the left. The slabs of red stone in the foreground will be used in landscaping the terrace. An outside stairway leads from the lower to the upper level of the building. (Gazette Telegraph Photo)

Pack 91 Holds Cookout at Cheyenne Canon

Pack 91 Webelos Den held a cookout recently in Cheyenne Canon.

Boys took along their own wood, canteens, packs, knives, forks, and spoons. They were taught how to chop wood and make a fire. Each boy cooked his own food.

After eating breakfast, the pack went on a hike, followed by a rock hunt.

While on the trail, boys were given marks for doing wrong things such as littering, walking off the trail and not obeing orders. Daryl Titus and Brad Lenhardt received prizes for having perfect scores.

Others attending, besides the two mentioned, were Brad Renten, Danny Morning and Larry Minarcek.

For Want Ads — Dial 632-4641

SCHOFIELD SHEET METAL SHOP

We Are Proud To have been a part of building the "DUBLIN HOUSE"

Heating, Air Conditioning, Electronic Air Cleaners

T. J. Schofield 2440 E. Platte

Thomas Paine Is No Hero To John Mayes

THETFORD, England (AP)—John Mayes, an engineer, has resigned from the Thetford Borough Council over the erection of a bronze statue of American revolutionary Thomas Paine who was born here. The figure, a gift of the Thomas Paine Foundation of America, will be dedicated today.

Mayes says he will not attend because he regards Paine as "an anarchist and traitor."

For Want Ads — Dial 632-4641

Dublin House, New Club, Restaurant Opens Monday

Dublin House, plush new supper club and restaurant on Academy Boulevard north of Colorado Springs, will open for business at 2 p.m. Monday.

Irish and Roman in motif, Dublin House is owned by Bonnie Fitzpatrick and Collette Divine, who will operate it personally. The building was completed last November, and was designed by Miss Fitzpatrick. Miss Divine did the interior.

One of the features of Dublin House, which will seat 500 in its various dining rooms, is the Blarney Room, a 68-foot-in-diameter lounge, whose circular west side is of glass and faces the mountain range. The lounge has no supporting posts or pillars, all the support being through the walls.

The crystal chandelier in the main dining room was made in Czechoslovakia, and was purchased by the Dublin House owners on a tour of Europe for ideas and furnishings.

Walls of the dining room are done in laminated silk with flocking in a green demask design. The carpet, by a New York artist, is Kelly green with authentically shaped Irish harps in gold two feet high. Chairs and tables have a mahogany finish.

While many of the draperies in Dublin House are green, those in the Blarney Room are gold lame.

The downstairs banquet room, also circular in shape, will seat 250. The stairway between the two floors of the building is a complete spiral staircase with wrought iron balisters and railings, and up the center from the bottom floor is a Roman pillar on which sits a white marble statue, a copy of the Grecian "Crouching Venus."

Five Roman pillars decorated with Roman-type lanterns around each pillar are features of the banquet room. The room has a repose Roman floor with a sunburst pattern.

Dublin House's Heather Room is done in delicate lavenders and heather and is designed for private parties for women, small luncheons and bridge club meetings. It is located on the top floor.

Downstairs is the Keg Room. The furniture is fashioned out of whiskey kegs, as is the bar. It is carpeted and has a floor to ceiling fireplace. It has a rathskeller type decor. During opening week, Ruth Kilborn will be at the piano bar nightly.

The Parliament Room, designed after the Irish Parliament hall, is furnished with hand-carved wooden chairs and a conference table to match in solid oak with an 1870 Florentine flavor. This room is for business men's meetings and is insulated against unnecessary sound.

Dublin house is equipped with a stereo sound system with 40 speakers, each of which can be individually controlled.

The Dublin House building features a light red brick veneer and a hand - hewn shake shingle roof. It was designed for the view from its circular lounge, which gives a panorama extending from the Air Force Academy on the north to southern Colorado. At night, there is a sweeping view of lights from the academy south over Colorado Springs.

Miss Fitzpatrick and Miss Divine made a trip to Ireland, Italy and England last fall planning the building, and when they saw anything in supper clubs they liked they jotted it down. When they saw art works they liked, they brought them back.

One big kitchen serves all of the dining rooms of Dublin House, and presiding over it will be John Cimino, noted for his chateau-briand and flaming dishes. Cimino formerly was chef at the El Paso Club, the Village Inn and the Continental Hotel of Pueblo, and for a time was in Florida. He was chef at the Village Inn for 12 years.

Miss Fitzpatrick formerly owned the Safari, on South 8th Street, which was managed by Miss Divine. Both are graduates of Colorado College, where Miss Fitzpatrick was a pre-med student studying on a scholarship.

Miss Collette studied music at CC and was a voice student earlier at Michigan State University at East Lansing. Later she travelled as a singer with big name bands.

Dublin House will be open from 2 p.m. to 2 a.m. daily, and during opening week Ray Conlin, Irish comedian; the Ray Dido Trio from Miami, Fla., and the Dublin-Aires, one of the top 10 girls' quartets of the country, will entertain at three shows nightly.

There will be dancing, too, in the Blarney Room, which has a circular dance floor.

Dublin House is reached by driving a mile east from Woodmen Valley turnoff of the Monument Valley Freeway and following the Dublin House sign.

There is ample parking space around the supper club and restaurant since it sits on a 40-acre site.

Cub Pack 122C Meeting Held

A meeting of Cub Scout Pack 122C was held recently in the First Methodist Church of Canon City. Webelos den, under the direction of leaders Mick Chelf and Ray Harward, gave the opening ceremony. Chelf spoke on the American Heritage program.

Cub master Dick Uhland conducted a Bobcat induction ceremony for Norman Artis, Alan Schmittel and Larry Potter. Other awards went to Mitchell Dolven, Randy Brady, Jimmy Steers Kenneth Spprague, Gregory Owns, Roy Breyfogle, Matt Harward, Terry Epperson and Bruce Locke.

Lee Eggleston, chairman of the Pinewood Derby race, awarded gold cups to Gary DeWolf, first; Max Chelf, second; and Billy Wood, third.

The wedding ring is a pledge of the sealing of the marriage pact, like the betrothal ring.

SLIDE KILLS 28

SYDNEY, Australia (UPI) — Territorial officials in Port Moresby, New Guinea, reported today that 28 men, women and children were killed in a half-mile wide landslide in the remote western part of the island.

CONGRATULATIONS To DUBLIN HOUSE and General Contractor RAY CARTER on a fine new building

HARMONY Decorators Drywall Specialists R. REX ROTZ Dial 633-9612

Cubans Get Cod

OSLO, Norway (AP) — Norway has sold 150 tons of split cod fish to Cuba, an official source announced.

Our Want Ads bring results—Try one — Telephone 632-4641

Congratulations and "SLAINTE" to the fabulous DUBLIN HOUSE



We are proud to have furnished the finest china, glassware, silverware, tables, chairs, bar, kitchen equipment and banquet room facilities.

The STORES Equipment Corporation

1501 Blake, Denver 2. Colorado 543-3201

MAKE YOURS A Special EVENING OUT AT THE DUBLIN HOUSE

. . . another welcomed . . . entertainment spot in Colorado Sprnigs

Congratulations

WE ARE PROUD TO HAVE DONE THE PAVING

ROCKY MOUNTAIN PAVING INC.

634-3791 24th & Busch

"THE HOME OF QUALITY SURFACING"

BEST WISHES... for a successful opening

CONGRATULATIONS...

Bonnie Fitzpatrick and Ray Carter (General Contractor) on this wonderful addition to Colorado Springs!

Dine In Regal Splendor At The Fabulous

DUBLIN HOUSE

We Are Pleased To Have Designed & Installed The Complete Electrical System...

Which includes: power wiring, lighting, fountain lighting, dance floor lighting, vapor proof kitchen lighting and emergency light system.

ROCKY MOUNTAIN Electric

304 Juanita Phone 632-5255 or 632-0113

DUBLIN HOUSE

Where You May Dine in... Regal Splendor

Our Congratulations to

• Bonny Fitzpatrick Owner and Operator

• Ray Carter General Contractor

All Building Materials and Supplies Were Supplied For This Elaborate Structure By

CRISSEY FOWLER Lumber Company

CRISSEY FOWLER LUMBER COMPANY Phone 473-2411

Thousands Use GT Classified Ads—Try One—632-4641

"GOOD LUCK to the DUBLIN HOUSE
"Grand Opening, Today"
"Sure, and we're proud as a peacock to have been selected to furnish the "wearin' of the green" Linen Service to this foine supper club!"
Sno-White
LAUNDRY & CLEANERS

Tito and Nikita Will Meet in Leningrad

MOSCOW (AP) —Soviet Premier Khrushchev will meet President Tito of Yugoslavia in Leningrad next week, Tass said here.

The official Soviet news agency said Khrushchev had invited Tito to come to Leningrad at the end of the Yugoslav leader's current state visit to Finland. The visit ends Monday.

The Tass announcement did not give the day of the meeting. It said Tito would make a "short visit" to the northern Soviet City.

The two last met in the fall of 1963 while Khrushchev was on a "working vacation" trip to Yugoslavia.

Tito was last in the Soviet Union in 1962.

A major item on the Leningrad agenda was certain to be the Soviet-Chinese power struggle, and the role Tito plays in it.

Sir William Ramsay first discovered the existence of helium on earth.

CED Suggests Ways to Gain Tariff Reduction

Recommendations for policies to be followed by the countries now engaged at Geneva in negotiations under the General Agreement on Tariffs and Trade (GATT) were made public in Washington Wednesday by the Research and Policy Committee of the Committee for Economic Development (CED).

The principal recommendation of the committee is that "the United States should seek in free world trade negotiations to obtain tariff reductions from its free world trade partners, in return for reciprocal United States reductions, coming as close as possible to cutting free world tariffs by 50 per cent across the board."

Exceptions from this rule," the commitee said, should be "as few and as small as possible." It found little merit in the European Economic Community's insistence on departing from the general 50 per cent rule to deal with disparities in tariff heights.

The committee's recommendations for general and substantial liberalization of trade fall under four main headings: tariff reductions; reduction of other barriers to trade in agricultural goods; abatement of non-tariff protection; and reduction of barriers to the trade of underdeveloped countries. But it regards its recommendations as a package forming "together a single recommendation for the liberalization of trade, across the board."

The statement, "Trade Negotiations for a Better Free World Economy," was released by Theodore O. Yntema, chairman of the CED Research and Policy Committee, and Howard Petersen, chairman of the Subcommittee on Tariff Negotiations under the Trade Expansion Act.

The Committee for Economic Development is a nonprofit and non political group of 200 businessmen and educators which from time to time issues findings and policy recommendations for the "preservation and strengthening of our free society" through "high employment, increasing productivity and living standards, greater economic stability, and greater opportunity for all our people."

Other recommendations of the committee are:

Non-tariff barriers to trade should also "be eliminated, or very greatly reduced, as a necessary part of any agreement upon the general liberalization of trade."

Tariff reduction should be reciprocal among nations. A "reasonable definition of reciprocity" is set forth by the CED committee as being that "all major trading countries should make the same percentage reduction of their average tariffs."

Tariff reduction should be staged over at least five equal annual installments, or longer where more time is needed to avoid undue hardship to an industry.

"The United States, and other exporters of agricultural goods, should use every possible inducement in the trade negotiations to secure competitive accress to the share of the European Economic Community's market for farm goods that they have enjoyed."

The statement renews earlier recommendations by the Research and Policy Committee that the United States should "reduce its support prices on wheat, cotton, rice, feed grains, and related products to world market price levels." This would permit "liberalization of United States quotas on the importation of farm goods."

"Agricultural tariffs, like other tariffs, should be cut 50 per cent, across the board," the statement recommends.

If it should develop that any major free-world trading unit should be "unwilling or unable to undertake trade liberalization that is substantially equal to what is generally desired," the committee urges that other free world nations "should consider how they could nevertheless obtain the benefits of liberalized and expanded trade."

The committee recommends that the United States, the European Economic Community, and other industrial nations extend the tariff reductions they make among themselves to the underdeveloped countries of the free world, on a most favored nations basis. They should do this without requiring full reciprocity at this time. This exception should be regarded as temporary, and should be under continual review in GATT. The underdeveloped countries should also agree to reduce their average tariffs "as soon as their balance of payments position permits."

The committee recommends that the better developed countries should reduce their tariffs on tropical products to zero. It renewed earlier CED recommendations, intended to assist underdeveloped countries, for the gradual elimination of United States quotas on lead, zinc, and petroleum, and the United States tariff on copper.

If these steps are taken, the committee says, "almost all the present main products of the underdeveloped countries would enter the markets of the industralized countries free of tariff and other barriers."



CWO KENNETH T. JEWELL

☆ ☆ ☆

Warrant Officer Leaves Army, Receives Medal

Chief Warrant Officer Kenneth T. Jewell has been awarded an Oak Leaf Cluster to his Army Commendation Medal — representing a second award of the medal — upon completion of an assignment at Army Air Defense Command headquarters.

Presentation of the award by Lt. Gen. Charles B. Duff, ARADCOM's commanding general, was made siultaneously with Jewell's retirement from the Army after 23 years of service.

Jewell came to ARADCOM headquarters in October, 1961, and served as a data processing technician in the Adjutant General Section.

He had been a machine records officer in various assignments in the United States, Germany, and Japan.

From 1954 to 1958 Mr. Jewell was an instructor at the Adjutant General School at Fort Benjamin Harrison, Ind.

He and his wife will remain in Colorado Springs, where they live at 1943 Chelton Rd.

Scranton Man Plans to Fight

WASHINGTON (UPI) — The Draft-Scranton National Campaign Committee made clear Friday that its leaders are determined to battle for the Pennsylvania governor "down to the moment of truth" at next month's Republican National Convention.

Washington attorney Richard C. Peet, who heads the draft movement, told a news conference his supporters plan to touch all bases between now and convention time in an effort to give Scranton what he says he wants — "a sincere and honest draft" for the GOP presidential nomination.

Peet said "Bucks for Bill" program is being considered to gain grassroots financial support for the governor because "our effort will cost a great deal of money."

Peet gave no estimates but he indicated the goal would be comparable to what Gov. Nelson A. Rockefeller of New York and Sen. Barry Goldwater, R-Ariz., have spent in their campaigns.

Without mentioning names, he said top Republican contributors across the country would be solicited.

Asked how much money was on hand to help Scranton, Peet said "We have enough money to operate till tomorrow morning effectively."

Columbia River Flood Project Pact Aproved

OTTAWA (AP)—The Columbia River flood control and power project took a giant step forward Friday as Canada's House of Commons approved the 1961 U.S.-Canadian treaty.

The project, under consideration for 20 years, is expected to get quick approval in the Canadian Senate. It has already been approved by the United States.

The United States is scheduled to make a payment of $274.8 million to British Columbia by Oct. 1 for the downstream power benefits. Another U.S. payment of $69 million will cover three storage and flood-control dams in British Columbia.

RE-ENACT FIRE

SPOKANE, Wash. (UPI) — When this city of 185,000 observes the 75th anniversary this summer of a fire that destroyed its downtown area the program will include a re-enactment of the conflagration.

It will all be done with a model of the city as it was in 1889 when flames raced through the business district July 29-Aug. 1.

Frontier Airlines April Revenues $1.7 Million

April revenues to Frontier Airlines of $1,729,900 resulted in an operating profit of $120,200 and net income of $62,500. This was reported by Lewis W. Dymond of Denver, president of the regional carrier which serves an extensive 11-state area of the Rocky MountainWest, Southwest and Midwest.

During the month of April Fronteir flew 13,197,000 passenger miles for a 19 per cent increase over the same month last year. Traveling this multi-million mile total were the 46-800 passengers carried by Frontier during April.

For the first four months of 1964 Frontier's revenues totaled $7,093,500. Operating profit of $579,200 resulted in a net of $252,700 for the period.

WEARS SEAT BELT

SACRAMENTO, Calif. (UPI) —J. William Beard, the chairman of the State Industrial Accident Commission, was so busy thinking about his work that he drove out of the state capitol garage through the wrong exit.

The front of his car dropped three feet over the edge of an outside loading platform. But he said "I had my seat belt on."

Danish Teens Just Crazy About Beatles

COPENHAGEN, Denmark (AP) — Danish teen-agers are just like those in Britain and the United States. They go crazy when the Beatles hit town.

The moptop performers from England put on a show in Copenhagen last wek and touched off one of the most hysterical demonstrations ever witnessed in the Danish capital.

Shrieking girls tried to storm the stage as the Beatles went into their act. Ushers had to drag the girls back to their seats.

Police brought dogs to subdue screamers who milled about outside the concert hall.

Youthful enthusiasm was not lessened by the absence of ailing drummer Ringo Starr. Starr, 23, is being treated for tonsilitis and laryngitis. A substitute drummer accompanied the Beatles.

CONVICT CATTLEMEN

HUNTSVILLE, Tex. (UPI) — Prisoners in Texas state prisons are substantial cattlemen for the state. Prison farm-raised cattle supply the instiuions' needs and bring an additional $300,000 yearly in sales of calves.

Our Congratulations to Fabulous DUBLIN HOUSE
GLASER WELDING and ORNAMENTAL IRON WORKS
9 E. Cucharras Colorado Springs

CONGRATULATIONS . . .
"DUBLIN HOUSE"
And
RAY CARTER — General Contractor
We are pleased to have done the PAINTING, DECORATING and PAPERING!
W. R. ZENTZ & SONS
and K. D. OLSEN
2508 East Dale Phone 632-6750

Our Congratulations & Best Wishes To:
The Fabulous "DUBLIN HOUSE"
And to Ray Carter . . . General Contractor
HERBERT H. POLLY
Plastering Contractor, is pleased to have done the LATHING, STUCCO, ACOUSTICS, AND ORNAMENTAL WORK
1116 Bonfoy 633-8327

Congratulations . . .
"DUBLIN HOUSE"
And
Ray Carter — General Contractor
A JOB WELL DONE!
Landscape Design & Planting By:
MARVIN HITCHCOX
Trees—Shrubbery—Flowers—Rock From:
KENNEY'S Landscape Service & Nursery
1939 Hallam (In Security) Ex. 2-3376

Our Congratulations
to the
FABULOUS
DUBLIN HOUSE
AT
Woodman Valley Rd. East - & Academy Blvd.
WHERE YOU MAY NOW DINE IN REGAL SPLENDOR
BONNIE FITZPATRICK — Owner
RAY CARTER — General Contractor
Naturally, the REGION'S FINEST SUPPER CLUB
made extra demands for the finest in plumbing its installation. We are happy to have been given the opportunity to make this installation and invite your inspection when you attend their Open House!
Quality Plumbing and Heating Co.
2380 East Highway 24
COLORADO SPRINGS
"The Home of the LITTLE PLUMBER"

Begorra!!
". . . sure and 'tis a foine job of work this fella Ray Carter, the general contractor, has done with this iligant pub!"
Today's the day of the . . . .
GRAND OPENING of the . .
DUBLIN HOUSE
(Just follow the Green Lights and the Leprechauns)
CONCRETE supplied by TRANSIT MIX
444 East Costilla Phone: 632-3556

Best Wishes to the DUBLIN HOUSE
We are proud to have supplied and installed the custom designed carpet for this beautiful new supper club establishment.
SPANGLER'S CARPET HOUSE
622 So. Tejon Ph. 633-5508

Fountain Students Receive Awards During Assembly

One hundred and fifty-three Fountain High School students received awards at an assembly Thursday, May 28.

Larry McGuire and Sylvia Erickson were recognized as valedictorian and salutatorian respectively. McGuire had a 3.8.85 grade average.

McGuire also received the Bausch Lomb Science Award and an award for the highest score in the math test. James Hughes and Sylvia Erickson also received math awards.

Journalism awards were presented to Diane Kraus and Terry Kent. The University of Colorado School of Journalism presents this High School Newspaper Meritorious Service Award for notable achievement and distinguished service to the school and community.

Harold Burns was named "Outstanding Athlete of the Year" for his athletic abilities. Fred Romero and Burns were recognized by Principal Jordahl as having been chosen for the athletic hall of fame.

Forty Pep Club awards were given. Pep Club letters are given to members of the Pep Club who have earned them through participation in Pep Club activities for one year. Two or more years of participation entitles them to wear a gold bar for each year of participation beyond the first year. Cheerleading awards follow the same pattern.

Pep Club letters were awarded to Pat Beach, Peggy Bearup, Evelyn Bryant, Phyllis Bystrom, Gay Burns, Beth Carson, Barbara Cumbie, Alberta Edgar, Carolyn Glaze, Beverly Hoffman, Deb Kelling, Jan Malone, Cathy Marshall, Carol McConnaughhay, Marsha McDaniels, Susie O'Neil, Laura Nugent, Kay Rutledge, Hope Salazar, Angela Smith, Linda Sullivan, Betty Talbot, Ginny Trokey, and Valeria Waidler.

Pep Club bars were awarded Nancy Cruse, Cindy Farr, Jolene Ganatta, Irene Lujan, Lynn Russ, Cathy Torbit, and Kathy Ward.

Cheerleading letters were given to Nancy Cruse, Laura Nugent, and Angela Smith, "A" squad; Lynn Russ, Betty Talbot, "B" squad. Cheerleading bars were awarded Jan Malone, "A" squad; Phyllis Bystrom and Anita Moore, "B" squad.

Carlyle Nerdahl received a cheerleading participation certificate for being a "B" squad alternate cheerleader.

Norma Gollehon, Bonnie Kregar, Penny Meusborn, Margaret Young, Rose Middleton, Ted Reed, Dick Simpson, Don Seymour, Neil Fleischauer, Jim Hughes, Sylvia Lott, Robert Wiley, Wayne Woodrum, and Marie Bowen were awarded first year band letters.

Second year band letters were awarded to Evelyn Bryant, Coretta Gollehon, and Robert Reed.

Diane Kraus received a third year band award.

Perfect attendance awards were presented to Miriam Flores, Bonnie Kregar, Tom Mathews, Penny Meusborn, Rodney Roark, Donald Seymour, Robert Sullivan, Mike Swagerty, Doug Wenk, Jim Wise, sophomores; David Beeson, Joe Cepeda, Jim Daniels, Bob Dodson, Rick Dorer, Don Pottenger, juniors; Kathy Ward and Bob Weber, seniors.

Track awards were given to the following boys: David Arellano, Harold Burns, Bob Carter, Rick Dorer, Neil Fleischauer, Domingo Flores, John James, Dick King, Scott McCabe, Mark Noble, Gary Powell, Fred Romero, George Stanley, David Ury, Mike Ward, Fred Wenk, and Robert Wilson.

Managers John Hughes and John Stenger were also awarded letters.

It was announced that Brian O'Neil and Terry Kent will participate in the Holiday Science Lectures at Colorado University June 7, 8, 9, 10.

Awards were presented to four girls who placed at the Leadville Speech Meet. In the field of interpretive reading, Judy Olsen, Janice Malone, and Valerie Waidler received awards. Marie Bowen was recognized for her performance in the one act play.

Linda Cline and Marie Bowen received Yearbook awards issued by Colorado University for their work on the 1963-64 annual, The Trojan.

The fourth nine weeks' honor roll was announced at the assembly.

Larry McGuire was the only senior who made straight A's.

Other seniors on the honor roll were Sylvia Erickson, Carolyn Glaze, Diane Kraus, Virginia Leonard, Jan Malone, Margret McElyea, Laura Nugent, Kay Rutledge, Kathy Ward, Earl Hanson, and George Stanley.

Diane Kraus and Larry McGuire received yearly honor roll certificates.

Jim Hughes and Linda Laughlin, juniors, made straight A's.

Clarice Brown, Linda Cline, Jessica Fried, Wanda Hopkins, Terry Kent, Karen Kovar, Kevin Nunn, Brian O'Neil and Helen Sours also made the junior honor roll.

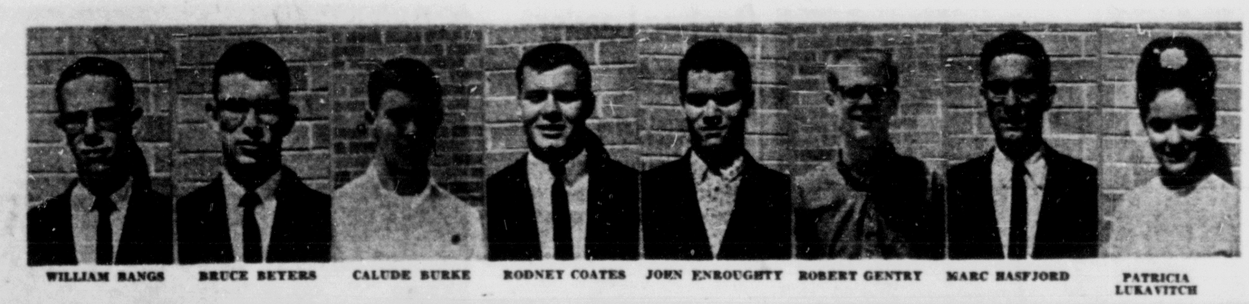
Jim Hughes, Linda Laughlin, Linda Cline, Jessica Fried, and Kevin Nunn made the yearly honor roll.

Sophomores making straight A's were Mike Rogan, Dorothy Talbot, and James Wise.

Other sophomores on the honor roll were Bill Day, Steve Erickson, Pat Loop, Tom Mathews, Stephen Pratt, Rodney Roark, Robert Sullivan, and Lynda Swaney.

Dorothy Talbot made the yearly sophomore honor roll.

"Fuller's earth" is used in fulling cloth and as a filter medium.



WILLIAM BANGS BRUCE BEYERS CALUDE BURKE RODNEY COATES JOHN ENROUGHTY ROBERT GENTRY MARC HASFJORD PATRICIA LUKAVITCH



GEORGE MACCREADY HEATHER MILLER ELIZABETH MURRAY CAROL SAWYERS ALICE STEVENS WILLIAM TOLCH ROBERT TRATZ CAROL LEE WILLIAMSON VIRGINIA YONTZ

☆ ☆ ☆

Widefield High Announces '64 Honor Students

Scholarship winners have been announced for Widefield High School.

William Bangs will receive a Colorado State College Scholarship; John Enroughty, Colorado State University Scholarship; Bruce Beyers, joint honor scholarship to Colorado State University; Calude Burke, NDEA loan for Colorado State University.

Rodney Coates, athletic scholarship to Western State College; Robert Gentry, athletic jond, joint honor scholarship to Rexburg, Idaho; Manc Harf-University of Colorado; Patricia Lukavitch, joint honor scholarship to University of Colorado.

George MacCready, Colorado resident scholarship to Colorado School of Mines, Golden; Heather Miller, NDEA Loan to Colorado State College; Elizabeth Murray joint honor scholarship to Colorado State College; Carol Sawyers, Colorado State College Scholarship.

Alice Stevens, joint honor scholarship to Colorado State University; William Tolch, University of Colorado grant; Robert Tratz, University of Colorado Regents Scholarship; Carol Lee Williamson, Colorado State College Scholarship; and Virginia Yontz, Western State College Scholarship.

The following students will graduate from Widefield High School:

Robert Eric Anderson, Marcia Gay Armknecht, Wilbur D. Ausbrooks Jr., Christine Sumie Augui, Gary Lee Baker, William Harold Bangs, Joan Yvonne Barr, Ruth Ellen Bartholomew, Sharon Kay Behrman, Barbara Ann Bell.

Ronald S. Benton, Denise Joy Bernhoft, Bruce John Beyers, Garry L. Blair, Larry E. Blenkinsop, Elizabeth Marie Borgen, Patricia Anne Boroz, Joanne Marie Boucher, Donna Jane Buchanan, Curtis T. Bunce.

Claude Eugene Burke, Jim R. Burrows, Judy Elaine Butcher, Robert Fenton Byerly, Joe D. Cestkowski, Richard Arthur Chenoweth, James E. Clark, Rodney Garfield Coates, John Michael Cook, Patricia Tynan Coston.

Robert M. Cronkhite, Barbara Elizabeth Dotson, Linda S. Dreher, Halliwell L. Duell, Jr., Lynne Dunkerley, William Robert Dye, Donald L. Eberhardt, Jr., Eugene Eddington, Betsy Eklin, John C. Enroughty.

Michaelynn Delone Everhart, Anita Rae Fogle, Sue Lynn Foulk, Robert Franzen, Gary Wayne Frazee, Walter A. Garten, Robert Nelson Gentry, Mary Anne Gertsch, Robert D. Gilliland, Carmita Gomez.

Alan W. Griffee, Gail May Groenenboom, Dave A. Groff, Larry Hart, Marc Christian Hasfjord, Linda Kay Heeney, Richard Dale Heldenbrand, Alanna Jane Henke, Melvin James Herble, Judy Parker Hudson.

William M. Hudson, Edith Marie Humphries, Stanley Roy Huntsman, Steven R. Huntsman, Cynthia Anne Hutter, Larry Wayne Ivy, Patricia Johnson, Wesle Carol Knowles, Luis A. Laboy Pagan, Kathleen Marie Linker.

Jeannie Lister, Patricia Lukavitch, Susan Therese Maas, George William MacCready, Douglas N. MacDonald, Julie Magno, Deanna Lynn McCord, Mary Jane McFadden, Patricia Ann McFadden, Bruce R. McMullen.

Stephen J. Mearns, Jeannine Carol Merkel, Gerald L. Michaelis, Micaela Ruth Michels, Stanley Mier, Heather Miller, Laurel Ann Miller, Mary V. Murphy, Elizabeth Ann Murray, Sandra Kay Murray.

Cheryl Ann Nance, Cheryle Nickolch, Gail Marie Nielson, Jerelyn Nunnally, Patricia Lee Okken, Emily Jane Otey, Susan Paulette Parnell, Tommy Lynn Pearson, Francis F. Perkins, Paul R. Peterson.

Lola Ann Pfanenstiel, Michael Phillips, Herbert Pickett, II, Linda Jane Porter, Connie Carleen Price, Joe T. Pyle, Jr., Larry Rawlinson, John Read, Terry Warren Ready, Melva Jane Reed.

Karen Elizabeth Reinhart, Quinn Renfroe, Lonnie Revious, Phyllis Lorraine Roberts, Carol Lee Robinson, Edwin Rodriguez, Judy Priscilla Romero, Gerald Wayne Rude, Jr., Charles Stuart Rushmer, Sharon Kay Sackhoff.

Mary Jane Sanford, Richard Sarah, Carol Sawyers, Larry Scott, Michael Seyfert, Virginia Lynn Shafer, Richard Siewing, Sandra Simon, Penny Simpson, Deborah Patterson Smith.

Donna Jeanne Smith, John Smith, Kenneth Smith, Maria Christa Spagnolini, John Speckhals, Alice Marie Stevens, Donald Vincent Sweeney, Donald Thompson, Karl Ludwig Thompson, William A. Tolch.

Robert F. Tratz, Jr., Catherine Utley, Linda Jean VanHooser, James Waltman, John Lawrence Waltman, Joseph J. Weatherby, Sanford Webb, Mary Westcott, Vernon Glenn Wheeler, Ronald Wickham.

Charlotte Elizabeth Wilburn, Ronald Wilkinson, Carol Lee Williamson, Pamela Wilson, Linda Lee Wood, Carlos Woods, Donna Lynn Woods, Larry A. Woolsey, Lloyd Allen Wright, Katherine Anne Yeo, Virginia Ann Yontz.

Peak Humane Society Has Open House Today

The Humane Society of the Pikes Peak Region, 633 S. 8th St. will hold open house on today from 1 p.m. to 4 p.m.

At 2 p.m. Ray Nordstrom, well known dog trainer in the Pikes Peak Region, will give a demonstration with an obedience trained dog.

Board members and shelter staff will be on hand to answer questions and show people through the shelter.

Refreshments will be served.

PITCHING RECORD

BOSTON (UPI)—Smokey Joe Wood set an American League pitching record of 16 consecutive victories with Boston in 1912.

Nearly 85 per cent of all the purchases are made by women, a recent survey revealed.

Juvenile Bureau Handles Record Number of Cases

The Colorado Springs police department juvenile bureau handled a record number of cases last month, according to Police Chief Cecil J. McKissick.

He said the bureau handled 130 juveniles during May. This is the largest number handled by the bureau since it went operation more than two years ago.

The chief said 130 represented an increase of 42 over the previous highs of 88 handled during May and also July of 1963.

Of the total number of juveniles handled last month, 105 were boys ranging in age from through 17 and 25 were girls, with the age range being from 10 through 17.

McKissick said 62 of the youngsters were referred to the juvenile court and probation office, five were referred to the state juvenile parole officer; 55 were released to their parents and 8 were held for other agencies.

Offenses cleared during the month involved such things as arson, assault, auto theft, burglary, burglary of motor vehicle, grand larceny, larceny from motor vehicles, petit larceny and tampering with the U. S. mail.

Local School Teacher Selected for Program

Donald R. Scoby, Colorado Springs teacher, will take part in the sixth research participation program for high school teachers at North Dakota State University, Fargo, N. D.

The program will begin Monday and will be conducted in the field of biological sciences. Scoby's subject will be botany.

Two Boys Killed as Horse Bolts in Texas

ODESSA, Tex. (AP) — Two boys died Friday night when a horse bolted into the path of a fast-moving panel truck near this West Texas town.

The truck careened 500 yards down the highway, then burst into flames and overturned in a field. Jimmy Ramirez, 11, was trapped inside and burned to death. James Hestor, 15, died while riding the horse.

Ramirez' father, Avelino Pina Ramirez, 43, was extricated from the truck's wreckage and hospitalized.

James Holloway Jr. Wins CSC Honors

James Edward Holloway Jr., son of Mr. and Mrs. J. E. Holloway of 514 Forest Ave., is one of 14 students who graduated with honors at the college's spring commencement May 31 at Colorado State college.

Holloway is a native of Canon City. He did student teaching during winter quarter at the Canon City High School with a major in Spanish and minor in English.

For Want Ads — Dial 632-4641

For a Better Deal on a Matag Washer or Dryer

Giant trade-in allowances also made! 6 months to pay NO INTEREST OR CARRYING CHARGE or NO MONEY DOWN and 3 years to pay at Hatch's, 28 S. Tejon. adv.

Truman Defends MacArthur Removal

NEW YORK (AP) — Former President Harry S. Truman today defended his removal of Gen. Douglas MacArthur as Far East commander in 1951—and said he should have taken the action two years sooner.

Truman, writing in the Saturday Evening Post on "My First 80 Years," said that two years before the dismissal, the late general had approved an action of the Japanese Diet which ran contrary to policy laid down in Washington.

Without giving details, Truman said that Secretary of the Army Kenneth Royall countermanded the action and asked whether he had done the right thing.

"I told Royall he had, and if MacArthur didn't obey, I'd bust him to sergeant," Truman wrote.

U. S. Outlines Views On War in Viet Nam

PARIS (AP) — A firm U.S. stand in support of the anti-guerrilla war in Viet Nam has been outlined to President Charles de Gaulle, who thinks neutralization is the solution.

Undersecretary of State George W. Ball, sent to Paris as an emissary of President Johnson, reviewed with De Gaulle U.S. thinking on the southeast Asia situation, updated during this week's Honolulu talks.

De Gaulle believes neutralization is the only answer to the problems in Southeast Asia.

But Ball described the 75-minute meeting Friday as "an interesting and useful discussion."

The undersecretary goes to London Sunday for a Southeast Asia policy discussion with the British.

GOSLIN'S TRAYS

WASHINGTON (UPI) — L.A. (Goose) Goslin hit three home runs in a ball game three times while playing outfield for Washington and the St. Louis Browns.

TOKYO — A Japanese firm will lay sewer pipes in Arabia.

REMEMBER
YOU CAN BUY
● Frigidaire Appiances
● Maple Furniture
From
BURLEW'S
410-412 South Tejon

When you buy your home, this seal is your best assurance that: 1) you won't pay too much; 2) you won't waste days looking at the "wrong" real estate; 3) you'll get accurate facts; 4) you'll get skilled, professional advice; 5) you'll see property that fits your needs and budget; 6) you'll receive help in finding sources of financing. As Realtors®, we're ready to serve you. Call us any time.

The Colo. Springs Board of Realtors, Inc.
421 N. Tejon — Ph. 633-7718

CHEVELLE by Chevrolet

FRISKY AS IT CAN BE...FINE A BUY AS YOU CAN GET (even finer now!)

Trade 'N' Travel Time is running out at your Chevrolet dealer's. This is about your last chance to get in a whole summerful of fun with a beautiful buy like a Chevelle Malibu wagon.

Allow us to point out some of its less obvious pleasures.

It has curved side windows—not just for looks, but to give you more shoulder room. It has 86 cu. ft. of cargo space, so you *can* go on vacation with everything but the kitchen sink if you have to.

It has a Magic-Mirror acrylic lacquer finish for protection against the sun, road tar and chipping.

It has those self-cleaning rocker panels beneath the doors that resist rust by flushing themselves free of salt and dirt.

Inside, the upholstery over its wide foam-cushioned seats is soft, durable color-keyed vinyl. All vinyl. The floor carpeting is deep-twist and long-wearing, door to door.

We don't want anything playing havoc with Chevelle's good looks if we can help it.

All in all, there are 11 different Chevelles being offered during Trade 'N' Travel Time. Spacious station wagons, coupes, Super Sports with bucket seats, convertibles, sedans. One's as beautiful a buy as the other. It's up to you. But hurry, whatever you do!

CHEVROLET TRADE 'N' TRAVEL TIME

FOR THE GREAT HIGHWAY PERFORMERS

Chevelle Malibu 6-Passenger Station Wagon



CHECK THE TNT DEALS ON CHEVROLET · CHEVELLE · CHEVY II · CORVAIR AND CORVETTE NOW AT YOUR CHEVROLET DEALER'S

VISIT THE Futurama

5-1802

DANIELS MOTORS, INC.

105 N. WEBER COLORADO SPRINGS, COLORADO 632-5591

BIG 12 DOOR ONLY 28" WIDE

rolls out FOR EASY CLEANING!



EASY TERMS

25 Years of Quality

Hotpoint COMPACT REFRIGERATOR-FREEZER

BACKED BY THE HOTPOINT GUARANTEE OF SATISFACTION

If you are not fully satisfied with the performance of your new Hotpoint appliance and notify us within 90 days of the date of purchase, we will replace it with a comparable model at no cost to you.

★ Automatic Defrost Refrigerator
★ Full 89 lb. Zero-Zone Freezer Capacity
★ Porcelain Full-Width Crisper
★ Half-Gallon Door Shelving
★ Handy Butter Bin
★ Space-Saver Door Hinges
★ Magna-Seal Door Gasket—All 4 Sides

We Service What We Sell

Jordan's, inc. Designers for Modern Living

DEPENDABILITY QUALITY SERVICE

Open 'til noon Saturday

121 E. Bijou 634-6656

21-Year Veteran Of Military Duty To Retire July 1

A veteran of more than 21 years federal service will retire from the Air Force Academy July 1.

T. Sgt. Robert B. Blood, chief, command post administration, deputy chief of staff-operations, began his service career Dec. 21, 1943. After completing basic training at Sheppard Field, Tex., he attended the School for Aviation cadets at Washington State College.

Subsequent assignments took Sgt. Blood to Merced Army Air Base, Calif., San Antonio, Tex., Aviation Cadet Center, and Amarillo Army Air Base, Tex.

Discharged March 4, 1946, the sergeant immediately re - enlisted and joined the recruiting service in Los Angeles where he remained until 1947.

After serving for three years at Headquarters, Fourth Air Force, Hamilton AFB, Calif., Sgt. Blood spent three years at Burtonwood, England.

Prior to joining the Academy staff Feb. 1, 1962, he served at Ent AFB, Colo. and Kirtland AFB, N. Mex.

Our Want Ads bring results—Try one — Telephone 632-4641



HONOR SQUADRON — Cadet Lt. Col. Robert L. Sansom, commander of the Cadet Honor Squadron—the 13th—chats with two very special guests attending the Air Force Association banquet for the top cadet unit. With Cadet Sansom are movie star Jimmy Stewart, a Brigadier General in the Air Force Reserve, and Gen. B. A. Schriever, commander, Air Force Systems Command. (Air Force Photo)

Scout Council Annual Meeting Set for Tuesday

The 48th Annual Meeting of the Pikes Peak Council, Boy Scouts of America will be held Tuesday at Ent Air Force Officer's Club starting at 5 p.m.

A special meeting for wives of scouters will be held from 5 to 6:30 p.m. Mrs. John F. Wear will present a demonstration of Japenese flower arrangements. Mrs. Wear is a graduate Wear is a graduate of Ikebono of Tokyo, Japan.

Also at 5 p.m. the annual business meeting and election of officers will be held.

The annual meeting banquet will be held at 6:45 p.m. A highlight of the banquet will be a presentation by Pack 5 of Ivywild School with a puppet show from the recent Scout-O-Rama.

Mayor Harry Hoth will serve as installing officer for the elected executive board members. Annual report of Scout council operations will be presented by William C. Henderson, vice president of the council.

A film especially produced for the Pikes Peak Council, entitled Scouting Can Make The Difference, will be shown during the banquet program.

Col. Howard H. Cloud, Jr. council president, will preside and offer the closing challenge. Reservations can be accepted until 10 a.m. Monday.

ZALE OPTICAL'S NEW LOW PRICE!
FIRST-QUALITY GLASSES
INCLUDING FINEST QUALITY LENSES AND NATIONALLY FAMOUS FRAMES!
AS LOW AS $9.50
No Money Down $1 A Week
Satisfaction Guaranteed!
ZALE Optical
OFFICES IN ZALE'S JEWELERS
In Colorado Springs
28 No. Tejon
In Pueblo 400 N. Main

IT'S A WHAT?
IT'S "HEAVENLY BODIES"

BIDDY H.Q.

SCRANTON, Pa. (UPI) — Biddy basketball—for boys up to 12 and girls up to 13, with scaled-down courts, equipment and periods of play — has its national headquarters in Scranton.

Quebec Leader Insists on 'Liberation'

By JERRY SHEEHAN

MONTREAL, Quebec (NEA) —Beneath a single naked light bulb on the ceiling of his office Marcel Chaput talked about blood in the streets.

Chaput, who refuses to speak English with newsmen, is the acknowledged founder and generalissimo of the modern Quebec "liberation" movement. If this means violence, then violence there will be, said Chaput (pronounced shah-poo).

Chaput was leader of the Quebec Republican party until a recent internal split. His headquarters is a small room of his drab house in a Montreal suburb. In one corner leans the blue and white flag of Quebec province, emblazoned with fleur-de-lis, royal emblem of France, the only color in the cell-like chamber. A copy of the "National Hymn of Quebec" lies on his desk.

"My mission is simply to give the French-Canadians a country," said Chaput, his hands folded across his barrel chest.

"We have been an occupied nation for 200 years. That will all end soon. Since World War II, 50 nations have come into independence. Why not Quebec?"

To gain independence Chaput, 45, has made speeches, run for office, been fired from his federal job (as biochemist) for his views, gone on hunger strikes, written books, pamphlets and uncounted letters.

Although Chaput cannot be linked directly to violence by young terrorists, he makes no secret of his belief that violence may be necessary to "free" Quebec from the Anglo-Saxon grip.

At the news of a planned Canadian visit this year by Queen Elizabeth, Chaput recently declared:

"I am afraid that if the Queen comes to Quebec in October some of my compatriots will let her know—maybe brutally—that she is not welcome here any more."

English-Canadians, who stand at attention to the strains of "God Save the Queen" were properly shocked.

They have been shocked, too, at dynamite bombings and poison pen letters. Recently 75 Quebec business firms received mimeographed notes threatening bombings if they did not change their company names from English to French.

Many firms already practice bilingualism to an almost absurd degree. Thus a sign on the Bank of Nova Scotia in downtown Montreal reads: "La Banque de Nouvelle Ecosse." And many hotels, just to play safe, print the French circumflex mark over the "O."

Bomb damage has been largely confined to the demolition of red sidewalk mailboxes. But Army Sgt. Maj. Walter Leja was maimed while trying to defuse one of the homemade contraptions.

And in downtown Montreal, W. V. O'Neill, a watchman, lifted the cover from a trash can and had his head blown apart by the bomb inside. Banks have been raided for money to finance the "liberation," and government arsenals have been raided for weapons.

The charge is made by most observers—English and French—that the province would face econmic strangulation if she separated from the rest of the nation—assuming that Ottawa would sit by and watch another flag raised over 600,000 square miles of its real estate.

As one English - Canadian businessman put it: "Independent Quebec would become the world's No. 1 candidate for foreign aid. The French would still be walking around on snowshoes if it weren't for the English."

Separatist Chaput, who doesn't deny that he would accept the presidency of a Quebec republic, bristles at such notions.

"Quebec straddles the St. Lawrence Seaway for 1,000 miles; Montreal is one of the world's great ports; we are rich in hydropower and minerals. Quebec is a hundred times more ready for independence than any nation in Africa or Latin America."

Would a Quebec republic soon tire of a go-it-alone policy and make a bid to join the United States (an often - heard opinion)? "Never," said Chaput.

"We don't want to be a minority any longer—under either the English-Canadians or the Americans," he growled, thumping his fist on the table to underline each word.

"Look what happened to Louisiana when the Americans took over. Dieu! Where is the French language there today?"

In Chaput's Quebec, French would be the official language. (Even today, Chaput refuses to address letters in English. Thus, Craig Street West becomes rue Craig ouest.) "Bilingualism," in Chaput's eyes, "is a sin against nature."



TOP MAN, TOP HONOR — Cadet Robert L. Sansom, number one man in the general order of merit for the Air Force Academy's Class of 1964, his father, Mr. Richard E. Sansom, Knoxville, Tenn., and mother, join with the Dean of Faculty Brig. Gen. Robert F. McDermott in adding his name to the 100-Year Honor Roll in Harmon Hall. The Honor Roll for the first century of the Academy's existence, will carry the names of the top men in each graduating class. (Air Force Photo)

Tokyo Is Working Like Mad for Olympics

By WILLIAM F. WRIGHT

TOKYO (UPI) — With one great burst of characterisic energy, Tokyo is girding for the tourists, arthetes and officials from across the seas who will descend on the city this fall for the Games of the XVIII Olympiad.

To please the visitors and render itself a worthy host for the first Olympics to be held in Asia, the world's largest city is reshaping its very soul. The effort is sending a shudder through the city from its subterranean depths to its smog-enveloped skyline, and through many of its more than 10 million inhabitants.

Some find it unbearable, as did the university student who committed suicide by placing his head in a pile driver because its maddening bang kept him from studying. Others cry out indignantly at the din and the dust. But most just grit their teeth and bear it, knowing that out of it all will emerge a better city to live in.

With the opening day scheduled for Oct. 10, construction on roads, hotels, stadiums, railways and subways is proceeding at a breakneck pace. So far more than 100 persons have died in Olympic construction or related accidents, including an imperial palace chauffeur who was killed when an iron beam from a portion of an Olympicex fell on his car.

So close is the construction deadline and so monumental the task that in many cases the scaffolding will be torn away and the last nail driven just as the first Olympic visitor arrives. What will he find?

He will find the results of what must be ranked as one of the most colossal engineering feats of modern times. But he also will find a city of paradoxes, of gleaming skyscrapers and dirty shacks, handsome highways and rutted roads, modern sports facilities and appaling sanitation, of hurtling subway trains and monumental traffic jams, of a few clearly named boulevards and a maze of anonymous side streets.

An elevated eight - spoked wheel of four - lane Olympic expressways is wrapping itself around the city's center. But only two spokes will be completed in time for the Games. One will connect the Games sites and the other the airport with the city's center. The latter will cut in half the one-hour travel from the airport.

An eight - mile monorail is being built alongside the airport expressway. It will rocket passengers non - stop between downtown Tokyo and the airport in about 13 minutes. Fares will be around $1.75 each way, about half the limousine fare.

Originally, the Japanese were concerned that too many foreign visitors would be coming to the games but now they are worried there won't be enough.

Their original concern was how to provide bed and board for an expected 40,000 people from abroad in a city already bursting with 10 million inhabitants.

But for months the word has been going out that all existing accommodations for Olympic visitors had been reserved. As a result, many people who had hoped to come to Japan for the games have decided not to.

The housing committee of the Tokyo Olympic Organization reports that all space in Tokyo's 25 western-style hotels, the 36 hotels in nearby resort towns and the 24 hotels scheduled to be built before the games has been reserved for the duration of the Olympics. The hotels confirmed this, reporting long waiting lists. But the housing committee estimates that only one-third of this space has been blocked out by travel agencies. This space is being held for visitors who agree to sign up for package tours of Japan, which have nothing to do with the Games. Few have accepted the arrangement.

The transportation ministry has urged the agencies and hotels to discourage the practice, to throw all remaining hotel space open to the general visitor without attaching conditions. But there has been little response.

Most of the hotels refused to disclose how many rooms have been blocked out by travel agents. The manager of the Tokyo Hilton, however, said all his rooms have been reserved to "individuals and we have a name for each room."

To make matters worse, the entire 250 rooms of the old but fashionable Imperial Hotel have been reserved for International officials and their wives.

The Japan Inn Association reports only half of the 3,500 rooms at Tokyo's 24 Japanese-style inns and the 115 inns in nearby resorts have been reserved for the duration of the Games. The association said many of the inns have been renovated to suit western tastes, offering western cuisine, locked doors, beds and even flush toilets.

The housing committee said reservations at western hotels and Japanese inns may be made directly with the hotel agencies in Japan. Payment for rooms during the Olympic Games period is made in advance, 50 per cent when the reservation is confirmed and the balance by July 31, this year. A refund of 75 per cent is made if the reservation is cancelled before May 31, and 50 per cent if cancelled before July 31. No refund is made if the reservation is cancelled after July 31.

Probably one of the best bargains for prospective Olympic visitors is the private Japanese home but relatively few have taken advantage of the opportunity so far. The housing committee said at least 350 "upper middle class" Japanese families have offered to board visitors during the Games. The homes would provide lodging for 925 visitors at low rates.

Because Japanese seldom invite foreigners into their homes, much less put them up for the night, the homes offer Olympic visitors a rare opportunity to sample traditional Japanese living, with a few western conveniences thrown in. All the homes have been approved by the Tokyo metropolitan government and all are less than an hour by train, street car, bus or taxi from the center of the city.

Most of the rooms are Japanese-style with tatami mats on the floor. Some of the rooms have western-style beds. Rooms are partitioned by sliding doors.

Applications for accommodations in private homes should be sent directly to the Tokyo Olympics Housing Office, Tokyo Metropolitan government Marunouchi, Chiyoda-Ku, Tokyo. The housing office selects a suitable home on the basis of information furnished in the application and notification confirming reservations and instructions on payment are sent to the applicant, together with a guide to "life in Japanese homes" which includes a candid description of "certain customs which must invariably be followed in Japanese - style baths."

"It must be remembered, for example, that one does not wash in the bath tub and, secondly, that the hot water is not drained away after each person has finished using the bath," the guide says. "Consequently, since the hot water does not become dirty, the whole family uses the same bath water." The guide adds reassuringly: "Of course, the the guest will be given the opportunity to go into the bath first while the water is at its cleanest."

As for the participants in the games, most of the 8,418 athletes and officials from abroad will be staying at the Olympic Village, 200 acres of gently rolling hills and shade trees isolated from noise and traffic, about a 20-minute walk from Meiji Park where most of the major events will be held.

At the Olympic Village, which is twice as large as the Rome Olympic Village, athletes and officials will be pampered as never before in Olympic history. They will be housed in 543 modern housing units and 14 concrete four-story apartments and fed in three modern cafeterias. Separate facilities will be provided for women. An army of 350 cooks has been recruited to provide a variety of international dishes. No alcoholic drinks will be allowed inside the village

A maze of space - age equipment will provide the fastest computing and reporting of the Olympic results in the history of the Games. The nerve center will be two electronic brains which will collect and process data from the games sites, print the results for press release and send them back to each game site, all in a matter of a few seconds.

The first live television transmission from Japan last March showed dramatically that televising the Games to the United States via a space satellite is feasible. But nobody wants to pay for it. The United States estimates it would cost about $3 million to place a satellite which could handle the feat into orbit over the Pacific.

Chess Tourneys Growing Popular In Canon City

Darrell Betts, president of the Canon City High School Chess Club, believes a new sport is infiltrating the schools in Fremont County.

Betts said that five schools in the county have recently participated in a round-robin chess tournament, with Canon City High School and Canon City Junior High tied for first with 14 points, the Abbey third with 11 points, Florence 1, and St. Scholastica Academy 0.

Plans are, Betts said, for each school to have a varsity team made up of five players and a junior varsity team made up of others who are interested.

Betts added that persons instrumental in developing interest in the game were Rosemay Curan of the Academy, Dick Ziegler of Canon City Junior High, and Keith Simons of Canon City High School.

"We were late in getting this tournament started this year," Betts commented, "but this fall we plan on starting a tournament soon after school opens."

DOG TALK

ANGLETON, Tex. (UPI) — One of his dogcatching problems, the poundmaster of this Texas coastal town complained recently, is that in the western part of town where many Latin-Americans live, the dogs don't seem to understand English. Some wag suggested the poundmaster vary his "Here, doggie" occasionally with the Spanish equivalent, "Venga aqui, perrito."

GO MODERN . . . GO MODERN WOODMEN

Stability

Modern Woodmen stability is a steadfastness of purpose to provide for the financial needs of members and their families through life insurance. Modern Woodmen of America is a legal reserve fraternal life insurance society. For eighty-one years—more than five generations—Modern Woodmen has provided hundreds of thousands of America's families a firm foundation for financial security. Modern Woodmen stability is experience, sound money management, wise judgment and sincere concern for the financial future of the family. Your family can share in this stability. Call the man from Modern Woodmen. He'll tell you more about it.

MODERN WOODMEN of America
HOME OFFICE ★ ROCK ISLAND, ILLINOIS

GEORGE CODDAIRE
DISTRICT MANAGER

Phone 632-7631
19 SOUTH CASCADE AVE.
COLORADO SPRINGS, COLO.

WANTED!
MEN AND WOMEN TO TRAIN AS
PRIVATE DETECTIVES
Prepare for an exciting career as a private detective in your spare time at home! Terrific salary potential working locally or traveling! High school education NOT necessary to qualify. Low tuition & registration fee. Write, giving name, address, age, phone number, occupation. Or call anytime for full information.
IMPERIAL DETECTIVE ACADEMY, INC.
P.O. Box 4025
Pueblo, Colo.

Going Fishin'?
See the biggest selection of fishing tackle and camping supplies in Colorado Springs. Low prices, too.
BIG STOCK OF TENTS
Tent Special 29.95
Per 9x9 Umbrella Tent w/floor
• SAVE •
MITCHELL REEL w/2 Spools 15.95
Kids Fish Outfit .. 1.98
Rod, Reel, Hooks, Float
New Fishing Boots 4.95
Zebco 202 Reel & Fiberglass Rod 4.95
Big Stock of Good Rainwear
Hooded Rain Coats • 2 Piece Rain Suits
Hooded Rain Jackets • Waterproof Ponchos
Coleman Lantern 8.95
Single Mantle
Coleman Stove 9.97
2 Burner
Sleeping Bags from $7.95
500 in stock — Up to 42.50
BIG FISH CONTEST
Enter Your Big Trout Each Week
$20 - $10 - $5 Weekly Prizes
Free Fish Hooks when you buy your fishing license
SURPLUS CITY
204 S. 24th • Open 8-8

Memory of JFK Continues To Grow Throughout U.S.

By BRUCE BIOSSAT

WASHINGTON (NEA)—John Fitzgerald Kennedy had a scant three years as president to make his living mark upon the memory of this nation. But in the six months since he died, his imprint seems to have deepened by the day.

You can find it in countless places:

Most of all, on the grassy slope in Arlington Cemetery, where thousands of the saddened, the stunned and the merely curious daily wind past his grave in three long, patient lines under even the warmest sun.

In the impluse that leads harried businessmen to borrow time from a crowded Washington day to hasten by taxi to join that throng at graveside.

In the bumper-to-bumper file of automobiles and the clusters of sidewalk strollers that move slowly past Jacqueline Kennedy's big Georgetown house, hoping for even the briefest glimpse of the late President's wife and his two children, Caroline and John Jr.

In political and other meeting halls where John Kennedy and Sen. Edward (Ted) Kennedy often find themselves swamped with well - wishers clutching at every reminiscent similarity of mannerism.

In the unbroken stream of letters that still pours in upon Mrs. Kennedy and others of the family, voicing sympathy, offering beginners' poetry or a host of memorial ideas or dollars for the unique Kennedy Memorial Library soon to be established in Cambridge beside the Charles River.

In bookstores and record shops, not to mention drug stores, where the printed word and the voice of the late President or the words and sounds of others talking of him, still attract unnumbered Americans.

Says David Powers, his old friend and aide:

"They just can't get enough of him. People who thought they were going to have time to get to know him suddenly lost him. Now they are trying to catch up."

Never in this country's history has there been anything like the unending pilgrimage to John Kennedy's grave, with its mound of evergreen boughs, the eternal flame, and the little white picket fence. Nearly two million persons have walked by since his funeral last Nov. 25.

A New York woman stood in the shade of a tree well above the grave and said: "I could stand here and look for hours and think of all the things he said and did."

Another, as if mindful of his acknowledged political zest, said: "We certainly wish he was living. It doesn't seem like election year without him."

Walking away, a man shook his head and muttered wistfully: "I voted for him . . . it don't seem real."

An aging Negro woman, trying to express her sense of attachment to the slain President, could say only: "Just like family."

Many, unworried over history's slower verdict, spoke the words "great man" as they hovered near. For one this came out defiantly: "If he wasn't great, turn around and look. All these people wouldn't spend their money to come here."

One after another came special groups bearing wreaths to lay at the Kennedy grave—36 this day, as many as 45 on some occasions. The First Friday of the Month Club from Bayonne, N.J. . . . Boy Scout Troop 89, Brooklyn . . . members of the Richmond, Va., Community House . . . delegates from a Negro Church of God convention in Baltimore . . . a lone, crippled boy in a wheel chair.

For many people who come to Washington for a "general" visit, the President's resting place and his wife's new home are the supreme magnets. And when the Kennedys move outside Washington, they are the great magnets.

Young Ted Kennedy, barnstorming the country to give a political boost to Senate colleagues up for re - election, draws a crushing attendance wherever he goes. Records have fallen in California, North Dakota, Minnesota, Maine. In Georgia, a land thought to be hostile to "the Kennedys," the young senator heard mostly rousing, friendly sounds from big crowds.

Though he moves about much less, it has been the same for Robert Kennedy, who hears tumultuous welcomes from the groups he speaks to.

Even members of the late President's White House staff appear to have his aura clinging to them. At a spring gathering of some of these men, hundreds of people hung about seeking their autographs.

Pierre Salinger, Kennedy's press secretary, tests the political value of this aura as a candidate for U.S. Senate in California. The June 2 primary decision will tell the full story. But part of it is already plain. A woman watching Salinger at a reception in Stockton said:

"I know he's just another human being standing up there. But it does something to me to realize he was with John Kennedy in all those important times."

How Salinger fares in June may assist President Lyndon B. Johnson in judging what account to give, if any, to the "Kennedy phenomenon" as he chooses a vice presidential candidate this summer.

Whatever its meaning in the political realm in 1964 and beyond, the phenomenon manifests itself remarkably in the constant heavy flow of letters to the Kennedy family from all over the world.

Bob Kennedy keeps a special few in his middle desk drawer. One, from a Massachusetts girl eight years old, reads in part:

"I wanted to write and tell you that I am very sorry about our President who was your brother being shot. He was a very good man and even everybody liked him . . . please don't look so sad in your pictures, 'cause you always smiled happy before. P.S. My mom is a Girl Scout leader and we all talked about the President and how we could be like he wanted us to be at a meeting."

In a letter to Ted Kennedy, typical of many in its sentiment, a woman writes: "He has certainly enriched our lives."

The letters are replete with suggestions for memorials of all kinds. Says one who helps the Kennedy family sift through this still-tumbling avalanche:

"For a while, we got the impression everyone wanted to name everything after John F. Kennedy."

Already in being is an incredible array of renamed streets, highways, bridges, hospitals, schools, airports, parks, forests, and other things.

From the outset the Kennedys sought to stem the flow, to limit severely the use of the late President's name. It has been a losing battle. Many individuals or groups bent on this course never ask permission but just plunge on. Some who do seek it ignore the family request not to act.

Foreign lands and their citizens have spread "John F. Kennedy" across the face of bills repose in the Massachusetts legislature for the renaming of everything from a foot bridge to the Massachusetts turnpike. Congress holds a similar large batch.

The variety of memorial proposals set forth in letters is tremendous — some dreamily naive, some very well conceived, some wholly unselfish, some painfully self-serving.

The range is from noble notions of peace institutes in Switzerland and grand physical monuments to crassly commercial schemes for exploiting Kennedy's memory. There are even "JFK" memorial bubblegum cards.

Most difficult to cope with are proposals involving worthy causes which nevertheless are aimed at raising money. The Kennedy name is sought for its obvious dollar - pulling magic. In one instance, a hospital quickly raised $250,000 for a new wing after applying that magic. It's earlier drives failed. But the family strongly disapproves such uses.

Warmly touching are the hundreds and hundreds of beginning efforts at poetry, painting, and other creative endeavors inspired by John Kennedy. A family friend cites a curious example:

"From the Near East, a man wrote enclosing a picture of a huge Kennedy portrait he had painted on heavy textile material. The photograph showed it had been stretched across the front of two entire buildings. His problem: how to get it here."

The Kennedy's treat carefully all sincere expressions they receive. Yet the family's overriding interest, in the field of memorials, is in the Kennedy Memorial Library, museum and study center planned to be built soon near Harvard University.

From late May on, a traveling exhibit of John F. Kennedy memorabilia will move through many American cities to assist in raising the last half of the $10 million the memorial requires.

The memorial's most unusual feature: The planned "oral library," tape recordings of many hundreds of persons reciting, from first-hand knowledge, the history of John Kennedy in the White House and on the political trial towa it.

To the surviving Kennedys, this is the way they want most to keep the late President's memory fresh in the minds of his countrymen.

They believe his imprint was of youth upon youth, stirring in the nation its sense of vigor, its wellsprings of hope, making politics seem not merely respectable but an uplifting, commanding force.

Much more than six months must pass before it can be judged whether such a special mark may endure. As they wait and watch, the Kennedys cannot be sure. But the long lines at the grave, the cascade of letters, the friendly crowds, the burgeoning list of memorials—all are making a bigger and bigger niche of some kind for America's remembrance of John F. Kennedy.



GEN. EARLE G. WHEELER

☆ ☆ ☆

ARADCOM in Missile Vanguard, General States

The Army Air Defense Command has been "in the vanguard" in applying the art and science of missilery, Gen. Earle G. Wheeler, the Army's chief of staff, said in a message received by ARADCOM today.

Gen. Wheeler's greetings from the men and women of the Army noted the ARADCOM's observance of the 10th anniversary of Nike missile defenses of American cities. The observance, May 30 - June 14, commemorated the first employment of guided missiles in the air defenses of America, on May 30, 1954, when the Army's first on - site Nike Ajax missile became operational.

In observing that the Army has made "notable progress" in missilery since that time, General Wheeler commended ARADCOM for its success "in applying this progress to the challenges of air defense."

"Your missilemen possess the specialized knowledge and technical skills that only yesterday were the special province of the academic scientist," Gen. Wheeler observed, "and they play a significant role in maintaining the Army's modern posture and in ensuring the defense of our country."

Gen. Wheeler said he is "keenly aware of the demanding requirements for around - the - clock operations of the air defense missile sites and installations and salute ARADCOM personnel for their dedicated service."

ARADCOM's "Decade of Missiles" observance is being held throughout the nation where Army surface - to - air missiles are deployed as part of the North American Air Defense Command's combat - ready forces.

ARADCOM, which phased out the last of the Nike Ajax units of its task organization on May 18 at Norfolk, Va., has reserved the last tactical Ajax missile for its historical value. The Ajax was withdrawn from the Churchland, Va., site, which was manned by Battery B of the 4th Battalion, 111th Artillery, Virginia Army National Guard, at Churchland, Va.

Ajax has been replaced by the second - generation missile in the same family, the nuclear - capable Nike Hercules. ARADCOM also has HAWK surface - to - air missile units in southern Florida.

STEEPLECHASE

MONTREAL (UPI) — The first race conducted over a steeplechase course in North America was held in Montreal in 1834. There were nine starters and the race was won by a Col. Whyte on his own horse, Heretic.



Looking At Hollywood

By HEDDA HOPPER

© 1964: By the Chicago Tribune

METRO GIVES THE VIPS RED CARPET TREATMENT

HOLLYWOOD — In the days when the movie business was something more than a factory in search of a foreman, Metro-Goldwyn-Mayer rolled out the carpet for all the VIPs that ever landed here. Everybody from Winston Churchill to President Coolidge was wined or dined at the studio and mingled with the stars. M-G-M hasn't lost its touch and proved it the other evening when they threw a dinner for NBC affiliates and the visiting press — 750 of them —on the back lot. There on what looked like the streets of New York, with an orchestra playing, teh bar open, and hot food on the table, visitors got an eyeful of glamor, especially when three beautiful girls, including Chris Noel, sashayed on stage with three peacocks on leash.

Joe Pasternak staged the show; Hugh O'Brian emceed; Harve Presnell and Connie Francis sang their hearts out; and Dr. Kildare got writers cramp signing autographs. Everybody got a thrill when youth and experience — Dick Chamberlain and Ray Massey, Franciscus and Dean Jagger—stood side by side on stage.

I sat beside the Hugh Halff Jrs. and the Rex Preises of San Antonio. Discussing the Metro stars of old, Halff said his sympathy goes out to Judy Garland; "She was worked so hard as a hild, she's completely burned out." We were amused by a young girl who came back three times to get Kildare's autograph. On the last trip she said: "Miss Hooper, you came in with him. Do you suppose I could walk out with him?" . . .

Chamberlain's pal, Chuck Painter, spent his vacation in Europe. He stayed in England with the same family Dick visited at Christmas, and saw more of that tight little isle than I have in all my visits.

Charles Robinson turned down five Dr. Casey TV shows since the Crosby firm has writers doing a series especially for him. Now he goes tito the Jimmy Stewart picture for Director Henry Koster. His father, Charles Sr., has written a play that opens in New York in October, and junior has ordered 50 seats in the fifth row center so he can take his friends to see it. He said his dad has finished another play, but so far no title. . .

Well, after all the goings on and off, it looks as tho Julie Payne will marry Skip Ward. At least he says so.

A couple of years ago Jack Benny christened the Benny school in Waukegan. He's returning for graduation also, but not his own. . .

Jack Palance is trying to find himself a ranch somewhere in California before he starts "The IronCross" in August. He wants a place where he can raise cattle and horses, and aims to make it pay. Jack watched his son play his first little league game last week: "He got a single, a home run, pitched all the way and his team won 9-0.". . .

From Mario Lanza's fan club comes the RCA Victor album "I'll See You in My Dreams," taken from a radio show. It's beautiful. . .

Molly Bee brightens up Meredith Willson's second TV special the end of June with Debbie Reynolds and Phil Harris.

Vivien Leigh had Katie Hepburn and George Cukor hunting a place for her to live, so she'll be well-housed on arrival for "Ship of Fools." Vivien plays another Southern Belle, this time from Virginia. In "Gone" she was a Georgia gal; in "Streetcar" from Louisiana. . .

Johnnie Ray is back in New York after playing the Royal York hotel in Toronto. He's wanted for a tour of Canada; appears at Bucks County Playhouse in "Bus Stop." .. .

Benny Goffstein opens his new 5 million dollar hotel and gambling hall in downtown Las Vegas this October. He'll call it the Four Queens after his daughters.

Buster Keaton and Gloria Swanson will show you how Tony and Cleo would have been played as a silent on TV's Hollywood Palace Saturday. It's the first time they've worked together.

NOW IN IT'S 2nd BIG WEEK!

WOOLWORTH'S ANNUAL June Toiletries and Cosmetics SALE

STOP! LOOK! Shop These and Scores of Other Unadvertised Specials



vi-Jon HAIR BEAUTY PRODUCTS

Coconut oil shampoo, or shampoo with egg, talcum, hair spray, creme rinse lotion, plus many more formulas.

29c each

Tax where applicable



Smartee 4-OZ. NAIL POLISH REMOVER

Non-smear remover with pleasant odor. Easy to use. Leaves cuticle soft and clean. Get one today.

21c plus tax



westmore LASH BUILDER

Specially designed lash builder adds on lengthwise as it thickens. Waterproof, odorless, quick drying, long lasting.

59c plus tax



69c Angel Face Plus 25c Value TALCUM

Complete cream make-up in plastic compact with foam puff. Mildly scented for fragrance appeal. Dreamflower talc.

69c plus tax



79c EYELINER and 49c MASCARA

Non smear liquid eye liner dries fast. Longer Lash Mascara has spiral applicator that lengthens as it thickens and colors.

88c plus tax



Sally Hansen "HARD-AS-NAILS"

Problem nails? Then buy Hard-As-Nails to prevent chipping, peeling and cracking. Easy to use.

79c plus tax



dura-gloss® PRESSED POWDER COMPACT

Attractive floral motif in maroon, green, and silver. Powder shades for everyone.

49c plus tax



Lushus VELOUR POWDER PUFFS

Lush velour pile puffs double padded for perfect powdering. 2 regular or 4 compact sizes on a card.

39c plus tax



High Fashion COSMETIC BAG

Prints, magic crepes, and Estron® acetates. Conveniently sized oblong shape, rubberized lining. With zipper.

37c plus tax



KLEENEX TISSUES

2 packs 33c

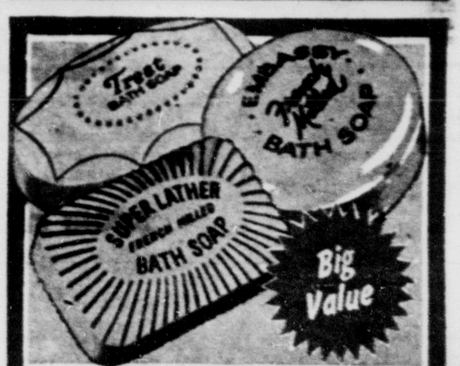
Space saver dispenser box fits into desk or dresser drawers. 150 2-ply tissues per package. A "need" for every home, office.



SCHICK Stainless Steel RAZOR BLADES

New type dispenser with 5 long lasting Krona stainless steel blades. You'll get amazing action from these so stock up.

67c



½ lb. Cake All Water BATH SOAPS

Give a frothy lather in any kind of water. Pink apple blossom, blue bouquet, lemon verbena, more.

10c each

YOUR MONEY'S WORTH MORE AT WOOLWORTH'S

Local Women Commended For Safe Driving

Two local women have won commendations for safe driving and were recommended for the June Highway Safety Award presented by the Denver U.S. National Bank and Denver Post.

Mrs. Joan M. Gappa, 707 Sequoia, was issued a "congratulation" card by State Patrolman John Baker for operating her vehicle in an exceptionally careful, defensive manner.

Mrs. Peggy L. Sensing, 1215 Yosemite Dr., was issued a congratulation card by State Patrolman Kenneth W. Shiflet, for the same reason.

Motorists throughout Colorado will compete for the $100 prize. Selection of the winner will be based on alertness, foresight, driving ability, obedience to traffic regulations and other elements of careful, defensive driving.

"The Highway Safety Award program takes a positive approach to the problem of traffic safety by making examples of careful drivers who prevent countless thousands of accidents each year," said Gilbert R. Carrel, chief of the Colorado State Patrol.

The duck-billed platypus of Australia and New Guinea lays and hatches eggs like a bird but feeds them with milk like a mammal.



TO ATTEND INSTITUTE — Robert Maurice Loewe, who teaches Spanish at Harrison High School, has been accepted to attend a Spanish Language Institute at the University of Puget Sound at Tacoma, Wash., this summer. Loewe was one of 52 teachers chosen from high schools throughout the United States to participate in the institute, which will be sponsored by the U.S. Office Education under the National Defense Education Act. The institute opens June 24 and closes Aug. 11.

BUSY BENNY

NEW YORK (UPI) — Benny Leonard engaged in 209 bouts from 1911 to 1932 when he retired after being knocked out by Jimmy McLarnin.

TERRACE DINING ROOM & MOTEL
GREEN MOUNTAIN FALLS
SERVING THE PUBLIC 9:30 a.m. - 7:30 p.m.
FAMILY STYLE DINNERS
Evenings and Sundays
HOT BREADS
HOMEMADE PASTRIES
ALA CARTE STEAK/TROUT
BREAKFAST & LUNCHES
684-9992

Six Malicious Mischief Cases Reported Here

Six cases of malicious mischief were reported to the sheriff's department Saturday.

The first happened at the home of Ben Wells, 126 Amherst St. He told Deputy Sheriff Jack Ames that he parked his car in front of his home Friday and a rock shattered the windshield causing $80 damage. A number of children were playing in the area at the time.

The second incident was reported by Gilbert Travis, 3920 Jasmine St., who said he had left his car by the Cragmor Reservoir Friday and when he returned found a number of boys around it.

The radio, control panel knobs and various other items had been taken out, the seats had been ripped and various other acts of vandalism performed. Travis said he knew two of the boys by sight.

Mrs. George Griffin, 1160 Forrest Rd., reported the third incident. She told Deputy Sheriff Jack Ames that two windows in her husband's trailer had been smashed causing $25 damage. It was parked on 1209 Hartford St.

The door glass at the home of Mrs. Agnes Scott, 96 Hallam Place, was broken, Ames reported. The house did not appear to have been entered.

The fifth case of vandalism happened at the home of Mrs. William Lollich. Her 1964 convertible was parked in the driveway and someone slashed the top. The amount of damage is unknown.

The finl incident was reported by Mrs. Katherine Peterson, 2016 W. Wintah St. who told Deputy Sheriff Ray Carey someone entered her father's yard at 2005 Park View Blvd. and stole three trout and 16 goldfish from the pond.

PROTECTION

LONDON (UPI) — Rubber mouthpieces, to protect boxers' lips from cuts, were originated in 1902 by a London dentist, Jack Marks.

Goodwill Industries Glad When Good Worker Quits

Unlike many employers who are disturbed when a top employe or key man leaves his job to go somewhere else, Goodwill Industries is happy about such a switch.

This is because Goodwill Industries' chief business is to provide handicapped persons, with the skill and talent to get jobs in normal industry and to keep them, according to Kenneth Olson, Goodwill executive director.

Last year, 96 persons made good use of Goodwill facilities at its sheltered workshop, 2307 W. Colorado Ave.

In its effort to convert the handicapped into self-reliant and productive workers, Goodwill transofrms household discards contributed by residents of the Colorado Springs area into useful, saleable merchandise. Goodwill Industries maintains three local sales outlets: 2307 W. Colorado Ave.; 2328 Platte Ave., and 112 E. Cucharras St.

Here are some samples of clothing, for instance, needed by Goodwill in its operations: trousers that might have shrunk as their owners age, shirts that acquired ventilation at the elbows, dresses that lost some of their buttons, coffee pots that have lost their "perk," tickless clocks, irons that may have lost their "steam," chipped dishes — these and countless other household items that might be damaged, outmoded, or outworn. All such articles are renovated and refurbished by the handicapped at Goodwill.

In this way, they learn skills from clothing repair to cabinet repair work.

Those who apply to Goodwill for a job have one thing in common. They are unable to earn a living in society because they are handicapped. Following an interview and evaluation, they are placed in jobs deemed suitable for them as openings arise, and are gradually moved up to more complicated work as they master the simple operations.

Though Goodwill employs 45 persons, there is a waiting list of applicants. To keep employes busy a great deal of cast-off clothing is required. Goodwill workers are on a standard 40-hour work week. The Department of Labor provides a sheltered workshop certificate allowing Goodwill to pay wages commensurate with a person's production.

Not all Goodwill workers have visible handicaps such as a missing leg or arm. Many are afflicted by emotional problems, mental retardation, or by no education. Such people are often more difficult to assist than those with apparent handicaps because employers generally have little or no patience with someone who appears normal but is unable to fill his niche properly.

For this reason, many of the handicapped who come to Goodwill never leave. Unable to overcome their handicaps sufficiently to make a go of it in competitive society, they remain in the sheltered workshop where they eaarn a modest but dignified living. They find encouragement also in the knowledge that they are not alone with their problem.

Residents of Colorado Springs and the surrounding area are invited to visit the local sheltered workshop and to inspect its operations. In this manner they'll be able to see for themselves just how the articles they contribute are processed for sale in Goodwill's three outlets.

REAL NAME

NEW YORK (UPI) — Lou Ambers, former world lightweight champion, was born Louis D'Ambrosio at Herkimer, N.Y., on Nov. 8, 1913.

The number of general practitioner physicians in the nation has declined from 112,000 in the 1930's to 58,000 today.



DR. DONALD C. LELONG

☆ ☆ ☆

Dr. D. C. Lelong Appointed to University Post

The director of the Graduate Center Study and lecturer in economics at Colorado College, Dr. Donald C. Lelong, has been Bowling Green State University, effective June 15.

Dr. Lelong will become institutional research and planning officer and assistant to the president of the university, William T. Jerome III. Dr. Lelong, 34, is responsible for the planning and development of an interinstitutional graduate center to serve Colorado Springs and the surrounding area.

From 1960 - 62 he was assistant representative of the Ford Foundation in Pakistan where he had secondary responsibility for field administration and coordination of Foundation programs totaling more than three million dollars.

At Syracuse University Dr. Lelong was instructor in business statistics from 1956 - 57, assistant professor of economics and statistics the following year and assistant dean of the College of Business Administration from 1958 - 60. In the latter capacity he was directly responsible for scheduling courses, classes and faculty teaching loads and for administering the undergraduate student counselling programs.

A native of Verona, N.J., he received the bachelor of arts degree with honors in economics from Middlebury College, Vt., in 1951 and the master of arts degree in economics and public administration in 1952 at Syracuse University. Following two years service in the U.S. Army, he returned to Syracuse where he was awarded the doctor of philosophy degree in economics in 1957.

He is a member of several professional organizations including the American Economics Association and Beta Gamma Sigma national business honor society.

Dr. Lelong's wife, Jacqueline, is a cum laude graduate of Middlebury College. They have three children.

$1,600 in Cold Cash Is Taken by Thief

LAS VEGAS, Nev. (AP) — A Las Vegas housewife told police a thief raided her icebox and got away with $1,600 in cold cash.

Mrs. Stella Horton said Friday a neighbor had suggested putting money in an envelope in her refrigerator.

The theory: It would be safe from fire there and, besides, thieves never look in refrigerators for money.

The catch: They get hungry, though.

Pikes Peak Region Yesterdays

By DORA FOSTER

My first remembrance of the South Cheyenne Canon was when a small child, I visited the house known as the Beckwith home, which was located close beside the road near the entrance where now stands a big arch over the road.

The Beckwith house was a small frame one put up to act as an eating place to travelers to the canon. I remember, dimly, also of Mrs. W. B. Jones, whose home is in Ivywild, coming across the creek from her tent where she was camping for a short while. The neighbors said she was getting rest. I remember she was a tall slender lady wearing an almost white dress. Her hair was almost red and she had a few freckles.

Mrs. Beckwith was a small, wiry lady with the most pointed elbows I have ever seen. I remember comparing them with mine and wondering how hers became so sharp. Her sleeves were rolled far above her elbows and she seemed to be always washing dishes. I do not remember Mr. Beckwith, although he was there. They had two children, Tom and Sylvia, both tall slender young people.

Sylvia was an ash-blond with long, beautiful hair wound around her head. She came often to our house to visit and we considered her the sweetheart of Tom Allen who, had a sister Lydia and brothers Charlie and Ben. None of the four were married, but Tom went often to see Sylvia, and I remember seeing them, a graceful couple, dancing together one evening at a party in our dining room. Mother made the remark to somebody that Sylvia "had too much sense to marry Tom Allen." She never did.

Tom worked downtown, either in the Express office or some other office similar to that, and brought up to our house a great roll of blank sheets that had been used in his office. I remember they had blue and red marks on the wrong side of them but the idea in bringing the papers to us was so my sister Helen could sketch pictures of his hounds, of which he had eight or 10 that he ran for exercise each morning before going to the office on the flats now known as Broadmoor.

He wanted to show the pictures that Helen had made of the dogs to his office friends downtown. He rode among the dogs like a real sportsman, dressed in natty clothes, all of which were new to me. I remember one small dog named Fannie, which was considered the best at chasing the rabbits on the flats.

I did not care for Tom's mother since one morning when I had accompanied my oldest sister, Edith, to the Allen house without my mother's knowledge, she said to me "I know what you had for breakfast." I knew, too, since by running my tongue out I could bring in a little egg.

Sister Lydia was very deaf and visited us often, and once, in going up the front steps, had her long shawl torn by our dog Carl, which we later had to have killed. He bit everybody besides the family.

Ben, the youngest Allen, later married Miss Nettie Harding, whose mother kept the boarding house across the creek from the Allen home.

Charlie Allen admired my older sister, Minnie, but my mother frowned on all of his attentions so he flirted with the school teacher, Miss Marian Kendle, who boarded at our house. He was very much of a dandy, with his expensive white collar and broad white cuffs, and he tipped his hat, a stiff derby, to us children as he passed us in our playhouses.

Lom Beckwith married and built two log cabins in the Corth Cheyenne Canon. The lower one, which my sister Helen spoke of as Tom's first cabin, is right across from the rock climbers seats. The second cabin was farther up the canon but I am not sure of its exact location. I asked Helen if they ever served meals from those homes but she said no, that they just lived there. They had one child but I don't remember anything about them.

One spring during a freshet, as my father called it, North Cheyenne Canon Creek almost wrecked the home of a little man, Robert Dixon, and his family, who, to save rent while working at odd jobs for the ranchers, put up a small cabin directly across the creek in th North Canon from where th Mount Cutler Trail begins. Dur ing that spring flood, the Dix on family ran out of provisions but being unable to cross th creek, the father, a very smal man, was forced to climb the mountain back of him and come down north of the flood to our house. There were three chil dren in the Dixon family bu the waters, happily, did no reach the cabin.

This article is a mixture o Allen and Beckwith, but as child they seem somewhat re lated to me. We had few neigh bors in those early days but al seemed very friendly.

HOW TO KEEP WELL

By DR. THEODORE R. VAN DELLEN

To the limit of space, questions pertaining to the prevention of disease will be answered. Personal replies will be made when return stamped envelope is enclosed. Telephone inquiries not accepted. Dr. Van Dellen will not make diagnosis or prescribe for individual diseases.

© 1964: By the Chicago Tribune



VARIETIES OF DIZZINESS

True vertigo is a sensation of spinning or turning and usually is traceable to a disturbance in the balancing mechanism of the inner ear. When the eys are closed, the individual feels as though he were floating on air. When they are open, the room moves about while the person remains still.

Meniere's disease is the best known example of true vertigo. The episodes of dizziness last minutes or hours and are associated frequently with ringing in the ears, deafness, and nausea. To the best of our knowledge, the cause is distention of the labyrinth in the ear due to changes in circulation, inflamation, or toxins.

The attack usually disappears spontaneously but recurrences can be expected months or years later. Treatment is not needed in transient attacks, lasting only a few seconds. But if symptoms persist or return at frequent intervals, a variety of drugs is available for relief.

Nicotinic acid is a favorite remedy for improving the circulation. The motion sickness remedies also are of value. Diamox or other diuretic reduce swelling and so does the elimination of salt from the diet. Sedatives and tranquillizers help quiet the individual and lessen anxiety.

The false type of dizziness is described as lightheadedness, walking on straw, or a sensation of sinking or fainting. As a rule, this condition results from deficient oxygen to the brain. Irregularities of the pulse may play a role, as for example, when the heart slows or stops beating momentarily. The individual becomes dizzy and may faint unless the beat returns to normal. Anemia and small strokes also cause this type of dizziness.

A drop in blood pressure on arising from bed also produces lightheadedness, especially in older persons with poor circulation. The blood vessels have lost their tone and the slight delay in delivering blood to the brain leads to dizziness. The manifestation can be avoided by getting up more leisurely.

Cigaret Cough

W. F. writes: I have developed a cough from smoking cigarets Does this mean I am more susceptible to tuberculosis or cancer than the average person?

Reply

Not necessarily, but cough means bronchitis and brings you a bit closer to cancer and other lung conditions.

Troublesome Vein

Mrs. L. B. writes: Is it a good idea to have a varicose vein operated on after an attack of phlebitis?

Reply

Yes. This can be done after all signs of infection subside and tests of the circulation show the vein is not functioning properly

Amebiasis

B. C. B. writes: Can the body eventually accept amebas if no treatment is given?

Reply

Most amebic infections require treatment. Send stamped, self-addressed envelope for leaflet on amebiasis.

Larger Output

Mrs. L. writes: If a person is losing a lot of water by taking pills, what will drinking a lot of water do?

Reply

Increase the output, provided there is no increase in the salt intake.

Tumor is Noiseless

J. F. writes: Does a stomach tumor make a noise or a rocking movement?

Reply

Not as a rule. A certain amount of gurgling and allied noises is normal.

Today's Health Hint

Seat belts save lives.

Our Want Ads bring results— Try one — Telephone 632-4641

Discount Prices in Hatch's Quality Furniture Dept.

Good furniture sold at prices changed for inexpensive furniture! Remember 6 months no interest or carrying charge or NO DOWN PAYMENT and two years to pay at Hatch's, 28 S. Tejon. adv.

COMMON SENSE...

4.5 = HIGHEST EARNINGS

It's common sense to save your money where it's safe and earns 4½%, the highest earnings in the area.

4.5 + SAFETY

It's common sense to save your money where it is insured safe up to $10,000 by an agency of the Federal Government.

4.5 + AVAILABILITY

It's common sense to save your money where you can request withdrawal in any amount at any time.

4.5 + LOCALLY OWNED

It's common sense to save your money with a local institution. From the Chairman of the Board on down, all the folks at Security are local Colorado Springs people. All decisions are made right here.

4.5 + CONVENIENCE

It's just common sense to do business where it's most convenient. There are two Security Savings offices to serve you, the downtown office and the branch office with Drive-in facilities at Platte Ave. and Union Blvd. Either office offers complete savings and loan service.

DEPOSIT BY THE 10TH EARN FROM THE FIRST

SECURITY SAVINGS
and loan association
111 east pikes peak ave.
platte ave. at union blvd.
locally owned and operated



A NICE PICTURE — Illustrator technician Robert Eardley denotes his pleasure in being promoted to the rank of technical sergeant. Sgt. Eardley plies his skill with the 9th Aerospace Defense Division.
(Air Force Photo)

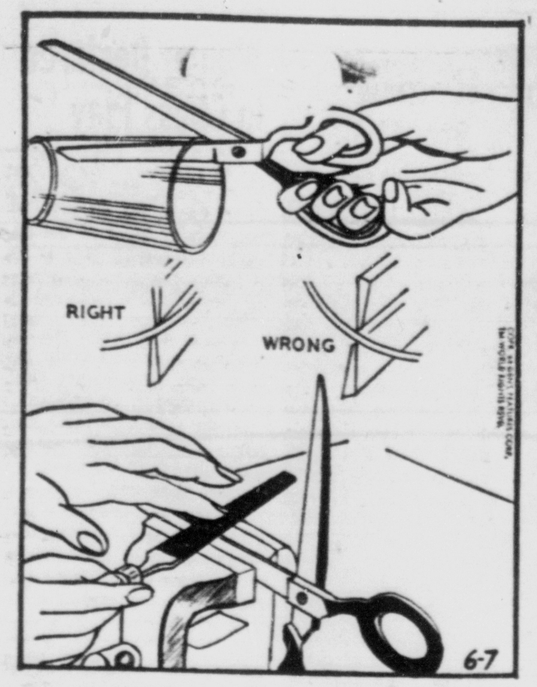
Summer Band Time Is Here
Buy That Student Instrument
Now, At Closeout Prices!

	Reg.	Now
BUFFET EVETTE CLARINETS	$134.50	$99.50
BESSON TRUMPET or CORNET	139.50	98.50
BUFFET EVETTE ALTO SAX	315.00	200.00
CLEVELAND TROMBONE	155.00	98.50
BOOSEY-HAWKES FLUTES	139.50	98.50

All Other Instruments at Closeout Prices
Terms as Low as $2.00 per week
QUITTING BUSINESS SALE!
Professional Instrument Bargains

BUFFET CLARINET	$375	$245
BUFFET TENOR SAXOPHONE	550	350
BUFFET ALTO SAXOPHONE	495	325
BOOSEY-HAWKES SILVER FLUTE	202	139

HOUSE of MUSIC
108 S. Tejon 632-4661



Science for You

By BOB BROWN

PROBLEM(Sharpen Scissors by "Cutting" a Drinking Glass.

THE SUPERSTITION: An old wives' method for sharpening scissors consists of rubbing them on a glass as if trying to cut it.

HOW TRUE The scissors may be sharpened somewhat if care is taken that the cutting edges rub against the glass in the correct way as shown. If the cutting edges rub the glass incorrectly, the procedure will dull the scissors.

A more reliable way is to place the scissors in a vise and file them as shown in the lower drawing.

Get the new collection of these science tricks. Look for it in bookstores under the name "Science Circus No. 2." Fleet of New York is the publisher.

(COPYRIGHT 1964, GENERAL FEATURES CORP.)

Ex. Gov. Walter Johnson Married in Pueblo

PUEBLO (AP) — Walter W. Johnson of Littleton, former Colorado governor, and Mrs. Esther Nunley of Pueblo were married Saturday in a home ceremony.

The Rev. Edward Hagan of the Pueblo Divine Science Church performed the service at the home of Mr. and Mrs. Joe Prince.

Attending were Mrs. Nunley's daughter, Nona, a student at Colorado State University, and Johnson's son, Wally, of Littleton, and daughter, Mrs. Robert Devore of Albuquerque, N.M., and her family.

The couple left for a honeymoon trip to San Francisco and will live in Littleton.

Johnson is a member of the Colorado Industrial Commission. He was lieutenant governor in 1950 when he was elevated to governor to serve out the unexpired term of Gov. Lee Knous. He also has served in the State Senate.

for LOW-COST Mortgage Insurance see



GEORGE H. CODDAIRE
19 South Cascade Colo. Springs
Phone: 632-7631

MODERN WOODMEN OF AMERICA
Home Office • Rock Island, Illinois

Books Received For Regional District Library

The following new books have been received for the Pikes Regional District Library:

"A Time for Action," by Lyndon Baines Johnson. A selection from the speeches and writings of Lyndon B. Johnson, 1953-64.

"A Day in the Life of President Kennedy," by Jim Bishop. This hour-by-hour record of a typical day in the White House shows the late President in his many roles: chief executive, international statesman, intellectual, husband and father.

"Alexander Hamilton and the Constitution," by Clinton Rossiter. A reappraisal of the ideas and achievements of "the most misunderstood figure in American history."

Ferdinand Magellan," by Hawthorne Daniel. A biography of the 16th-century explorer.

"Hey, I'm Alive!" by Helen Klaben with Beth Day. Story of how a 21-year-old girl and her male companion survived after a plane crash left them marooned in the Yukon wilderness for 49 days.

"Good Evening!" by Raymond Swing. The story of the life of the well-known news commentator.

"Pearson of Canada," by John Robinson Beal. A biography of the Canadian prime minister.

"Fidel Castro and Company, Inc.: Communist Tyranny in Cuba," by Manuel Urrutia Lleo. Dr. Urrutia chronicles the struggle he waged, together with a handful of dedicated democrats within the government, against the rebirth of tyranny under a Communist flag.

"After the Cossacks Burned Down the 'Y'," by Eddy Gilmore. An informative and humorous account of post - Stalin Russia by an American newspaperman.

"The Inevitable Americans," by John Greenway. An anthropologist looks at American culture regarding it as "the inevitable end product of the cultural evolution of the world."

"Shakespeare in His Age," by F. E. Halliday. Describes the England into which Shakespeare was born and his political and cultural inheritance.

"A Treasury of the Arts of Living," by Sidney Greenberg. A selection of quotations from various literatures, arranged by subject.

"National Gallery of Art, Washington," by John Walker. Presents the history of the gallery up to its realization in 1941 and offers chosen selections from the many treasures in its collection, with brief discussions about each.

"The Composers's Point of View," Robert Stephen Hines, editor. Essays on twentieth-century choral music by those who wrote it.

"Byzantine Aesthetics," by Gervase Mathew. Traces the spirit and traditions of the art of the Eastern Empire from the third to the 15th century.

"Appointment in the Sky," by Sol Levine. The Story of Project Gemini, one of the major space endeavors conducted by the United States.

"Episode, Report on the Accident Inside My Skull," by Eric Hodgins. The author recalls the events leading up to a stroke (called a CVA, cerebro-vascular accident) and the subsequent hospitalization and recovery period.

"The Story of the Flying Tiger Line," by Frank Cameron. The story of the Flying Tiger Line which has distinguished itself by courage and daring.

"Stretching Their Minds," by Benjamin Fine (Ph.D). The new approach to the education of the gifted child pioneered by the Sands Point Country Day School.

"Folk Tales and Fairy Stories From India," by Sudhin N. Ghose. A collection of sixteen of the choicest fairy stories and folk tales from Sanskrit, Pali, Bengali, and other Indian languages.

"The Simple Truth About Western Land Investment," by L. F. Cooley. In the light of increased migration to the western United States, the authors analyze the land there in terms of investment or speculation.

"Rich Man, Poor Man," by Herman P. Miller. A study of income distribution in the United States.

"Killing Time," by Joseph F. Hannan. A lighthearted investigation into the foibles of Americans and how they spend their leisure time.

"Saint in the Wilderness," by Glenn Kittler. The story of St. Isaac Jogues and the Jesuit adventure in the New World.

Any of these books may be requested at any Regional Library service area.

For Want Ads — Dial 632-4641

Staff Officer, Lt. Col. Roach Due at Carson

Lt. Col. Harold K. Roach will become Assistant Chief of Staff for operations and training of the 5th Infantry Division (Mechanized) and Fort Carson, effective Monday.

Col. Roach assumes the position held by Lt. Col. Q. L. Gates, who is going to Fort Benning, Ga., in August. In the interim, Col. Gates will be executive officer of the 3d Brigade.

Col. Roach comes to the operations assignment after commanding the 1st Battalion 61st Infantry since July, 1963. He is a native of Las Cruces, N. M., and graduated from the U. S. Military Academy at West Point in 1943. Prior to coming to the mountain post he was a student at the Army War College.

He served with the 83rd Division during three campaigns in Europe and was wounded during action in Huntgen Forest. From 1947 to 1950 he served with the 7th Division in Korea and Japan as a company commander and a regimental staff officer.

Col. Roach was assigned to Fort Benning's Infantry School in 1951 as an instructor in battalion and regimental tactics. In 1951 he was attached to the British Army of the Rhine as a liason officer. From 1958 to 1961 he served with the Infantry Officers' Division, Department of the Army.

His decorations include the Bronze Star with "V" for valor, Oak Leaf Cluster and the Purple Heart.

Col. Roach, and his wife, Virginia, have a son, Harold, 12.

For Want Ads — Dial 632-4641

Johnson and Truman Joke About Wives

NEW YORK (AP) — Presidential first ladies are no different from other wives in at least one way. Their husbands like to joke about them.

Former President Harry S. Truman, designated by President Johnson to be his representative with Mrs. Johnson at the funeral of King Paul of Greece, later met Johnson at the New York World's Fair.

Johnson shook hands with Truman and pecked Mrs. Truman on the cheek.

Truman, writing on "My First 80 Years," in the Saturday Evening Post, said he remarked to Johnson:

"There aren't many men I'd let kiss my wife."

"There aren't many I'd let go to Greece with mine," Johnson replied.

APPLICATIONS RECEIVED

DENVER (UPI)— Gov. John Love said Thursday he would appoint a new member to the Colorado Civil Service Commission within the next two weeks. Love said 22 persons have applied for the $10,000 a year post. The vacancy occurred when Commissioner Mike DiNunzio resigned from the three-member commission. Love did not name any of the applications, but Republican State Reps. Ray Simpson of Cope and William Lennox of Colorado Springs are known to be on the list.

Eastern Airlines Asks for 2 New Routes

WASHINGTON (AP) — Eastern Air Lines asked the Civil Aeronautics Board Friday for two routes to Seattle-Tacoma, Wash., through extensions from Houston, Tex., and St. Louis, Mo.

The Houston route would be operated by way of San Antonio, Fort Worth and Dallas, Tex.; Denver, Colo.; Salt Lake City, Utah, and Portland, Ore.

The St. Louis extension would operate by way of Kansas City, Mo., Denver, Salt Lake City and Portland.

$30 Million Loss Is Claimed by Oil Producers

TULSA, Okla. (AP)—Oil producers have lost more than $30 million since the beginning of 1963 through reductions in crude oil prices, and may lose $26 million more by the end of 1964, the Oil and Gas Journal reported Friday.

In a story appearing in its forthcoming issue, the journal said the loss "based on present reductions would reach more than $56 million during the two-year period ending in December."

Price cuts on crude have ranged from five to 18 cents per barrel, the journal said, and are now costing producers more than $118,000 per day and involve 1,850,000 barrels per day out of a total output of about 7,525,000 barrels daily. Crude prices now range from $1.25 to $3.30 per barrel.

ARM OF LAW

KANSAS CITY, Kan. (UPI)—County Dist. Judge Harry Miller Jr., demonstrated this week that the long arm of the law can do more than pound a gavel.

A 220 - pound prisoner Miller had just sentenced to jail for contempt in a divorce action began battling the bailiffs. Miller tucked up his robe, joined the fray, and according to some witnesses, swiftly enforced the sentence with a well - placed right.

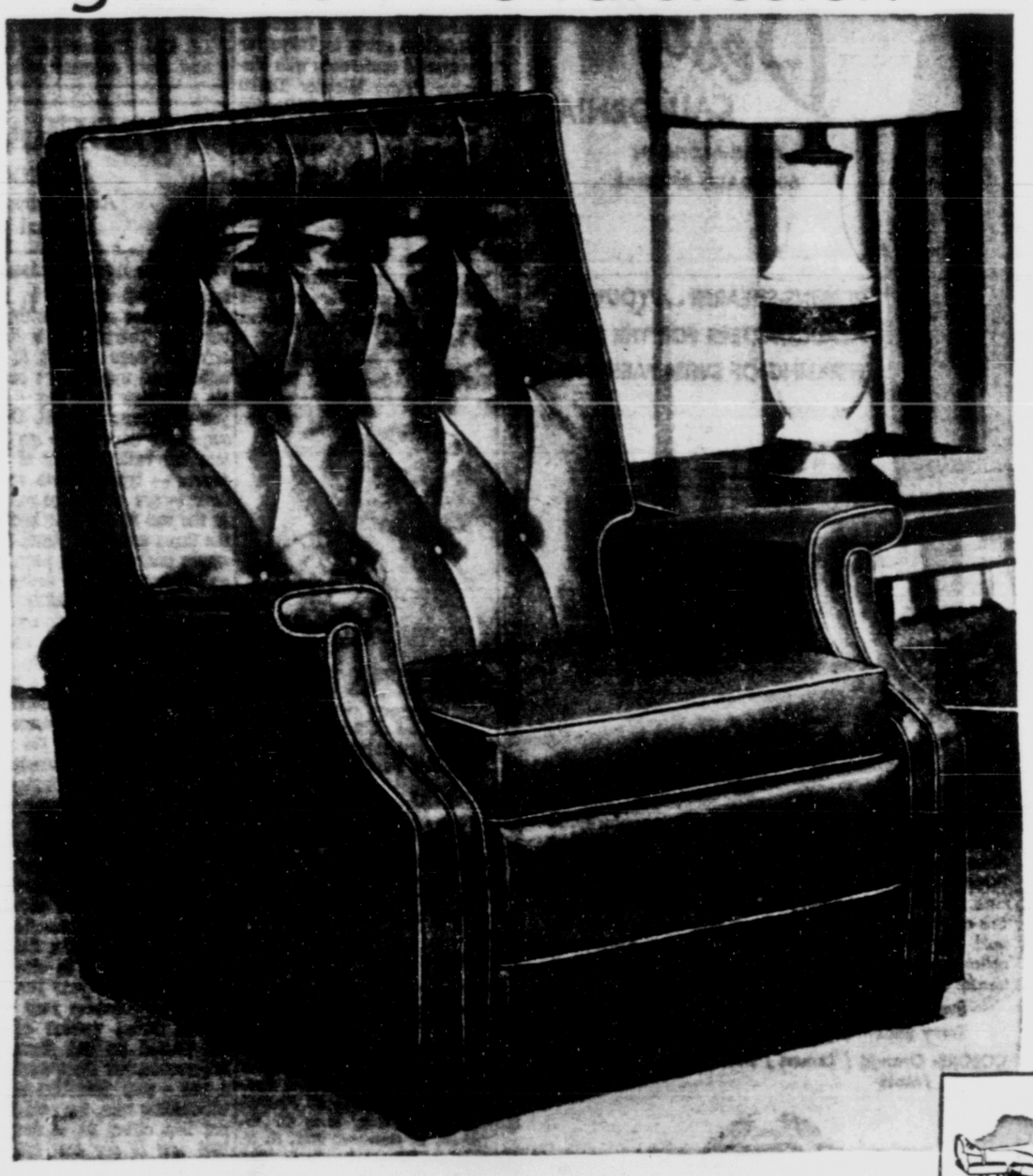
The weekly magazine said its estimates were based on average cuts for posted prices.

Hardest hit have been the mid-continent area and the Rocky Mountain region, the journal said.

Estimates of per day lost revenue were placed at $8,200 in Kansas, $9,560 in the Rocky Mountain area, $5,270 in Oklahoma and $8,100 daily in west Texas, where prices were cut this week.

"Crude inventories are exceptionally high, but excess supply is not the only pressure," the magazine said. "Another stems from poor refinery realizations from gasoline and distillates."

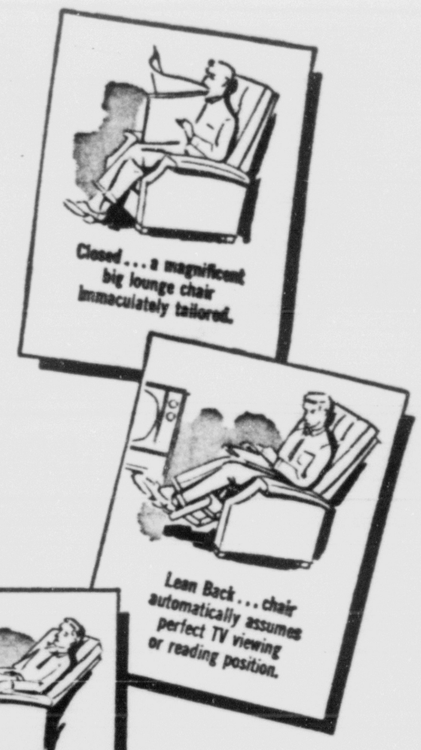
Give Dad the gift he'd pick himself... a genuine TV Stratorester!

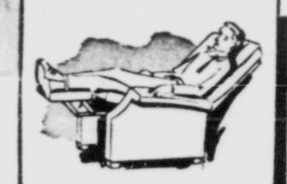


...here are the best selling TV STRATORESTERS in history!

SAVE $21.95

...now at this low price



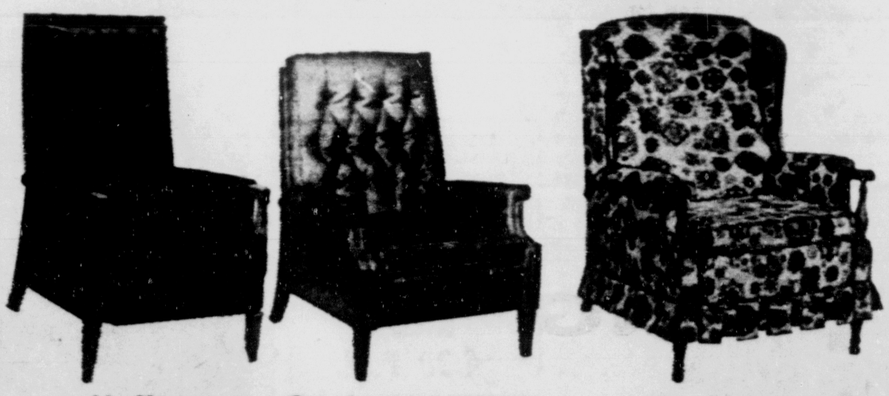


Here are the nicest looking, finest sitting, most relaxing chairs ever introduced! You'll love the luxurious comfort of the all-foam cushioning; (button-tufted foam pillow back, foam reversible seat cushion — even the arms and foot rest are cuhsioned with luxuriously thick layers of foam!) You'll appreciate the obvious quality of the faultless tailoring and the long-lasting good looks and easy cleanability of the fine, VINYL cover. You'll admire the smart styling — and talk about color! Choose from beige, turquoise, white, toast, or olive! You'll like everything about this chair, including the low Father's Day price—you save $21.95 on these best-selling Stratorester recliners! This price good only on quantities on hand, so hurry in tomorrow and reserve yours!

while quantity on hand lasts $98

Pay Only $10 Down, $8 Monthly

Other models priced from $58.88



Italian TV RECLINER $98

Contemporary TV RECLINER $98

Colonial TV RECLINER $98

See the biggest selection of genuine TV STRATORESTERS ever ...priced from $69.95 up.

At Stark's naturally

Busy selling GOOD furniture since 1897

120 E. Colorado — 9:00 A.M. - 5:30 P.M. Friday Until 8:30 P.M. — 634-2852

One Hour Free Parking
At Any PARK 'n SHOP Lot
When You Shop At STARK'S!



CASCADE COUNTRY STORE

LAND AND BUILDINGS SOLD

Everything goes including fixtures at ½ Off — 50% Discounts

Check the already low prices on the tags and pay only half!

STORE HOURS

MON. THRU SAT. 9:30 a.m. - 6:00 p.m.

SUNDAYS 8:30 a.m. - 6 p.m.

UNTIL EVERYTHING IS SOLD

Unsual Gift Items, Toys - Curios, Cosmetics, Fishing Bait, Iindian Jewelry, Groceries, Lamps, Clocks, Western Clothes, School Supplies, Stationery, Gun Racks - Knives, Home Needs, Film - Cards, Mocs - Hats, Vases - Candles

BUY THOSE SPECIAL GIFTS AT SAVINGS!

REPLACEMENT PLANS

BOSTON (UPI) — Plans are being considered for replacing Boston's two-century-old wholesale market district with a $39 million food distribution center to be built on the outskirts of the city. The move is necessary because of a huge redevelopment program that will involve the Faneuil Hall area where the present market is located.

Gas Company Seeks Pipeline in Colorado

WASHINGTON (AP) — Garfield Gas Gathering Co., Denver, is seeking authority for a $6,028,477 natural gas pipeline project in Utah and Colorado.

Announcing this Friday, the Power Commission said any protests or petitions to intervene must be filed by June 26.

Garfield proposes to transport gas purchased from producers in northwest Colorado for sale to Mountain Fuel Supply Co., Salt Lake City.

84 Widefield Students Listed On Honor Roll

Eighty-four students made up the honor roll for the second semester at Widefield High School. Straight A honors went to: Bruce Beyers, Marc Hasfjord, Bob Tratz, Elizabeth Borgen, Betsy Murray, Alice Stevens, seniors; Richard Hays, Sam, Larsen, Kirk Wells, Frances Holzinger, juniors; John Griffith, Richard Hoffman, Warren Knight, Barry Thompson, Sharon Breyer, sophomores.

Twenty - three other seniors made the honor roll. They are: Bob Byerly, Don Eberhardt, John Enroughty, George MacCready, Stanley Mier, Paul Peterson, Bill Tolch, Larry Waltman, Marcia Armknecht, Joan Barr, Ruth Bartholomew, Pat Boroz, Donna Buchanan, Micki Everhart, Sue Foulk, Edith Humphries, Heather Miller, Gail Nielson, Lola Pfanenstiel, Karin Reinhart Quinn Renfroe, Mary Jane Sanford, Carol Sawyers.

Juniors making the list are: Bill Alexander, Allen Dühon, Roy Larsen, Pete Meese, Tom Owens, Dave Ross, Doug Werner, Barry Zaiger, Sheryl Hamilton, Judy Lee, Carol Luedecke, Linda Robb, Gloria Schmidt Sheryl Sinnes, Linda Smedsrud, Judy Wheeler, Vicki Willowski.

Honor roll sophomores are Lonis Brown, Paul Delay, Dan Dworshak, Bill Foard, Gary Galyardt, Daryl Kuiper, Rodney Nyborg, Dean Otey, John Paden, Ron Petty, Perry Pierce, Dan Poore, Ken Powelson, Steve Rhodes, David Smedsrud, Paul Snell, Judy Ames, Mary Ashley, Terri Blackmore, Cindy Bradley, Carla Bush, Vicky Kay, Pat Kueck, Nan Manning, Pam Rains, Linda Riddle, Kathy Rockwell, Lydia Romero, Glenda Windle.

Sukarno Will Discuss Malaysian Dispute

MANILA (AP) — Indonesian President Sukarno arrived in Manila Friday for a three-day visit before going to Tokyo for a projected conference with Malaysian Prime Minister Tunku Abdul Rahman and Philippine President Diosdado Macapagal.

Sukarno and Macapagal are expected to try to iron out differences with Malaysia which have left the proposed summit parley in doubt.

Rahman warned Indonesia last week that attempts to alter agreed conditions for their proposed meeting could prevent its being held.

For Want Ads — Dial 632-4641



RETIREE HONORED — SM. Sgt. Kenneth R. Jensen, Data Systems Superintendent, Comptroller, receives a desk set from his squadron commander, Lt. Col. Thomas A. Pawlowsky (left) and first sergeant, Chief M. Sgt., William Higgins, upon his retirement. The Superintendent, Maj. Gen. Robert H. Warren, watches the presentation. Sgt. Jensen joined the Academy staff in August, 1963. (Air Force Photo)

Winner Declared In Chess Play

Dick Ziegler, sponsor of the Canon City Junior High School Chess Club, was declared winner Monday night of the open chess tournament held by the Canon City High School Chess Club.

Ziegler won eight straight matches to emerge victor over 31 entrants in the tourney. Of the 31 who started, 24 finished.

Second place with seven points was Trube Gilkerson, and third place with six points was Herman Scheiding.

The top three winners will receive chess sets from the CCHS Chess Club at a later meeting of chess players in Canon City, Darrell Betts, president of the high school chess club, said.

Standings in the tournament were: Five points — Dallas Gray, Roscoe Bartlett, Dorman Savage, Darrell Betts.

Four and one-half points — Richard Tuttle.

Four points — Wayne Wolf, Keith Simons, Bill Inmon, Joe Bodine, Chuck Ritter, Fred Fieth, Robert Edmonston.

Three and one-half ponts — James Zwick, Donald Heckard.

Three points — Homer Barber, Richard Teigen, Ernie Pyle.

Two points — William Wright, Kim Rosenstrauch.

One point — Tom Farnham, Ted Pyle.

MARRIED

NEW YORK (AP)—Roy Campanella, 42, the former Brooklyn Dodger catcher, has married a woman living in the apartment next to his, it was reported here. She is Mrs. Roxie Joynes Doles and the ceremony was performed May 8 in his Manhattan apartment.

FEDERAL TAX TIPS

BY ROGER E. WARD
Administrative Representative
Internal Revenue Service

The Revenue Act of 1964 effected major changes in both tax liabilities and the withholding rate. Therefore it is desirable for wage earners in the middle and upper wage brackets to review their pay - as - you - go status for 1964. Under our pay - as - you - go system the vast majority of taxpayers — typically two out of three — are entitled to refunds at the end of the year because the taxes withheld from their wages and quarterly payments on declarations of estimated tax exceed their liability.

A third of all taxpayers owe additional taxes at the end of the year. Attempting to provide withholding tailor - made to the needs of each individual taxpayer so he would come out "even" at the end of the year would of course be almost impossible and would impose a substantial hardship on both employes and employers.

The withholding rate dropped from 18 per cent to 14 per cent in March under the Revenue Act of 1964. This act provides for a two - step reduction in individual income tax liability rates the first to be effective for the calendar year 1964 the second for calendar year 1965. In the initial version of the bill passed by the House of Representatives there was also a two - step reduction in the withholding rate, the rate to be put into effect as of January 1964 was 15 per cent followed by a 14 per cent rate as of January 1965.

However since the Revenue Act was not adopted until late February 1964 the 13 per cent rate was necessarily continued during this interim. The overwithholding at the beginning of 1964 permitted immediate transition to the 14 per cent rate which was originally prescribed for 1965. This action relieved employers of having to make two successive changes one for the balance of 1964 and the other to take effect in 1965 and also avoided the additional overwithholding that would otherwise have occurred in 1964.

The combination of the 18 per cent withholding rate in effect through March 4, 1964 and the 14 per cent withholding rate in effect after that date (an average rate of 14.7 per cent for the year) will in some cases result in a reduction in withholding in excess of the reduction in total tax liability for 1964. Although most taxpayers will continue to receive refunds some who previously received small refunds will shift to a moderate balance due and others will owe larger balances than before. A similar situation would have occurred had the 15 per cent withholding rate in the House Bill been effective for 1964.

Those who, after reviewing their expected 1964 tax status, face probable balances due have alternative opportunities for adjustment available. Adjustments may be made by amending the quarterly declaration at one of the filing dates and increasing payments or by arranging for additional withholding by employers.

Because of variations in each individual tax situation it is difficult to generalize about the type of taxpayer who may have a significantly larger balance due. However, a rough rule - of - thumb is: A single person using the standard deduction and receiving all wage income who is above $5,000 could have a balance due that he may want to avoid. By the same token married couples using the standard deduction and with more than $10,000 of combined salary could also have balances due they may want to avoid. Generally taxpayers with income above these levels are required to file declarations of estimated tax.

It is emphasized that all taxpayers received a substantial tax cut under the law. Unless adjustments are made however, underwithholding will result in some instances in 1964. It should be noted that in 1965 the tax rate will drop further but the 14 per cent withholding rate will remain the same.

Should you have further questions, they will be answered by a call to our local office at 636-5171.

GLOUCESTER, Mass. (UPI) —When H. Philip Sawyer went to work for the city, he was warned that the laborer job was only temporary. After 40 years, he's still on the job, though in the interim he has risen to highway superintendent.

Chief of Staff Praises Carson Staff, Civilians

Col. H. V. Middleworth, Chief of Staff for Ft. Carson and the 5th Infantry Division (Mech), who leaves Carson soon for a new assignment in Paris, expressed his personal appreciation Friday to members of the division and post staff and to the civilian work force, particularly.

"They cooperated in making my task a lot easier and I'm confident they will give the new chief of staff the same degree of cooperation I have received," the colonel said.

His successor, Col. Albert Hamman Smith Jr., graduate of Johns Hopkins University with a master's from Harvard, is expected here Sunday from duty in the Pentagon.

"I forsee a bright future for Ft. Carson with more units being assigned here and more permanent construction which should lead to greater opportunities for military and civilians of this area."

"I wish I had an opportunity to bid farewell personally to all my friends and associates at Fort Carson and in the Pikes Peak Region," he added.

The colonel returned from Exercise Desert Strike in time to finish preparations for his departure for Paris. He will be chief of plans and programs, Headquarters European Command, U. S. Army Element, which will involve travel throughout much of the world. He came to Carson in July, 1962, and has been part of the organization and growth of the 5th Infantry Division for which mechanization will be completed by the end of June.

SPORTS ROMANCE

NEW YORK (UPI) — One of baseball's top romances was that of Yankee pitcher Vernon (Lefty) Gomez and musical MEDY STAR June O'Dea, who were married Feb. 26, 1933.



Marvin H. Pigg
Certified Hearing Aid Audiologist

THE HEARING AID SPECIALIST

He is important to your hearing problem for a proper test, correct aid and good hearing service. Just as individual fitting is important in glasses, so is individual fitting in a hearing instrument. Almost any hearing instrument can give greater volume. When you are spending so much why not be sure you're getting the proper instrument with the proper fitting. Experience is needed and we have it. Call for a home appointment or come in for an electronic hearing test and evaluation.

Pikes Peak
Hearing Aid Center
21 East Bijou
Phone 633-4693 or 633-6262

De Weese Designs
CALIFORNIA
OURS ALONE IN COLORADO SPRINGS



PERKINS-SHEARER . . . YOUR HEADQUARTERS FOR THE MOST THRILLING OF SWIM FASHIONS.

"TRIPLE TREAT" . . . is a triple threat for popularity. A one-piece tri-tone faille lastex skirted sheath that slims and trims by vertical striping. Tri-tone lastex 'Stretch Straps' outline the round neck and two-tone back while holding the curve-allure, boneless 'Sta-cup" inner bra snugly in place. A tri-color vertical cut button front terry shift with a turn back collar and patch pockets is bound to be the perfect 'mate' and wonderful for solid color suits as well.

Swimsuit 8/16 $20.00
Terry Shift 8/16 $17.00

COLORS: Orange / Lemon / Moss - Shocking / Pink-/Moss



Exciting millinery creations for mermaids by U. S. Rubber Co. Pictured is Sleek Magic, $5. Others from $1.39.
Sun dresses by De Weese Designs from $20

"SHORT MATE" . . . Eye, Eye, Sir! A two-piece two-way stretch 'Like-a-nit' maillot swimsuit that looks and feels like a knit but has all the magic of Lycra* giving second skin figure control and comfort. White embrodiery outlines the bra and trunk hemlines and figure perfection is yours by a moulded 'Sta-cup' inner bra.

8/14 $20.00

COLORS: Avocado - Cruise Blue - Tudquoise - Red Hot Orange - Lilac

Perkins-Shearer
KIOWA at TEJON — Est. 1872

Pepsi-Cola
Teem

SIXTH WEEKS WINNERS
PEPSI-COLA
SHOPPING SPREE

$10 GIFT CERTIFICATES

Howard M. Olsen, Grace Conanse, Nancy Wade, Mable Trogolo, Tam Jensen, Philip J. Mutter, Mrs. Wilburn H. Potter.

$5 GIFT CERTIFICATES

Mrs. Dorothy Gensicks, John Neubacher, Mrs. Mary Banuelos, Glovenia Marsh, Mrs. Barbara Roth, Charles R. Fowler, Leslie I. Davis, Mrs. C. W. Tewell, E. Barrson, Mrs. R. T. Bentley, Albert L. Fero, Mrs. Jud Harman, W. T. Davidson, David Woolsey.

$2 GIFT CERTIFICATES

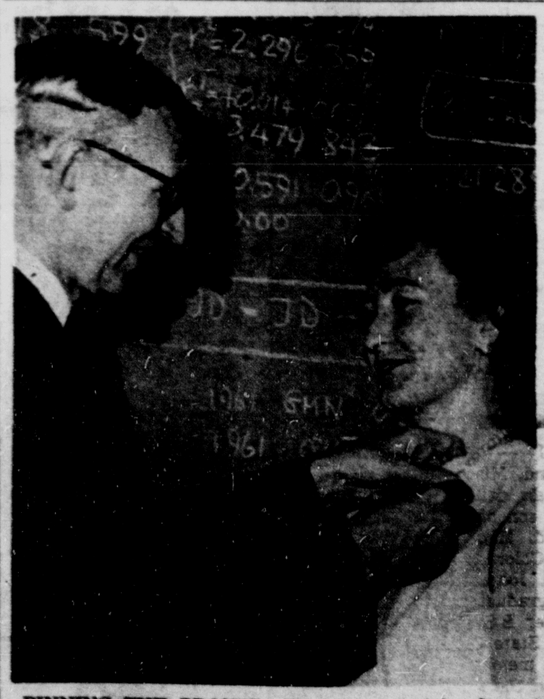
Mrs. John Light, Mrs. H. Joe Blank, The Gurnow Family, A. M. Gordon, Emma Hook, Mrs. D. Williamson, Fred Allen, Marge Ritchie, Patricia Sievers, Geo. H. Lipscomb, Phyllis Province, Helen H. Okamoto, Willard McPherson, Jr., Olen T. Kohne, R. M. Nichols, Mrs. Jack E. Burow, Ray Nuckols, Tressa Biggs, Mrs. James Gilland, Jr., V. Bowyer, Carolyn Rickard, Lester Whitt, James Sharp, Mrs. Donald Clay, Glenn E. Kerns, Corrinne M. Lutz, Ernest L .Nelson, Janice Stoddard.

GIFT CERTIFICATES
ONE CASE PEPSI-COLA PRODUCTS

Mrs. Maxine Chalfant, Mrs. Bobby G. Gibbs, Mrs. Jerry Carle, Mrs. Emily Schwartz, Evan DeWitt, Elease Evans, Mrs. Ruby Jones, Greg A. Romero, Barbara Stone, George Lightfoot, Pat Hearn, Milton B. Lave, Delores Kraft, Mrs. Thomas E. McCaffrey, Charles E. Baxter.

FINAL DRAWING
Wednesday, June 10
King Sooper's—Palmer Park Blvd.
WES BRADLEY
will broadcast the drawing on
KRDO
4:30 P.M.

Bottled by Pepsi - Cola Bottling Co., of Colorado Springs, Colorado Under appointment from Pepsi-Cola Co., New York, N. Y.



PINNING THE BRONZE—Mrs. Ethel Steinkerchner, secretary in the 9th Aerospace Defense Division's evaluation section, gets a service pin for 10 years of civil service, both with the Air Force and the Army. Pinning the bronze is Arnold McLean, deputy for evaluation. Mrs. Steinkerchner lives at 1308 E. Fillmore St.

WHEN SUDDENLY YOU NEED A SIZE LARGER . . . ASK AN EXERCYCLE REPRESENTATIVE TO CALL

This coupon will set up an appointment in your home or office, without obligation. You'll learn how EXERCYCLE works to help trim your figure . . . increase your circulation . . . sweeten your disposition (because it helps calm nerves and ease everyday tensions). EXERCYCLE is quite something! It's shown only by invitation. Sign and mail the coupon and we'll tell you more.

EXERCYCLE OF COLORADO 820
1936 S. Federal Blvd.
Denver 19, Colorado
Phone 936-3063

☐ Please send me the FREE HARPER'S BAZAAR—EXERCYCLE Booklet "How to be Slim, Trim, Terrific"

Mr., Mrs., Miss _____
Street No. _____
City _____ State _____

—Society—

COLORADO SPRINGS
GAZETTE-TELEGRAPH
BY GLAD MORATH

—Clubs—

SECTION C — COLORADO SPRINGS—SUNDAY, JUNE 7, 1964 — SECTION C

Personalines

Mr. and Mrs. Clarence D. O'Brien of 1528 Mesa Ave., Broadmoor, have issued invitations to the wedding of their daughter, Jean Marie, and Gilbert Murray Carpenter, at high noon on Saturday, June 27, at St. Paul's Catholic Church, Broadmoor.

A reception will be held at 1:30 p.m. at the Garden of the Gods Club.

Robert E. Udick has returned from Tokyo, Japan, to visit his mother, Mrs. Earl Udick, of 21 W. Oak Ave., Broadmoor.

Mr. Udick is the editor, Asian Service of United Press International, stationed at the Tokyo Bureau. He is a graduate of Colorado College.

Miss Barbara Herzberger, daughter of Dr. and Mrs. Herzberger of Broadmoor, recently received the Commander's Silver Medal from the Angel's Flight Group for meritorious service and outstanding scholastic achievement at Colorado University.

She is chairman of the group that will co-ordinate student activities for the next school year, with the office of the Deans of Men and Women. The organization is called "Student Organization on Social Life."

Mr. and Mrs. Ervin Bartel and daughters, Nancy and Jane of Pontiac, Mich., are visiting Mrs. Bartel's parents, Mr. and Mrs. Thomas Clarke of 2320 Woodburn St.

Miss Patricia Ruth Kreinenak is one of the Centennial Scholars to be graduated at the Centennial Commencement Convocation at Denver University June 5.

Miss Kreinenak is the daughter of Mr. and Mrs. Charles A. Kreinenak of Lewiston, Ida., where he is superintendent of Parks and Recreation, and her mother, the former Ruth Griswold, is executive director of the Lewiston-Clarkston YWCA.

Miss Kreinenak is the granddaughter of Mr. and Mrs. Lester Griswold of 15 W. Monument St.

Officers Wives of the 9th Aerospace Defense Div., Ent AFB, will entertain at tea Wednesday afternoon, honoring Mrs. Robert W. Waltz.

Col. (Retired) and Mrs. James A. Wilson of 1309 La Veta Way have as their guests their daughter Judy, her husband Eugene Gromelski and their sons Jim and Joe.

On Tuesday morning Mrs. Frederick B. Porter entertained in honor of Mrs. Gromelski, with a coffee at her home, 1312 La Paloma Way. Those who poured were Mrs. Frank L. Goldsby, Mrs. Craig Ramsey, and Mrs. G. H. Wendt.

Mrs. Edmund Loomis, formerly of Colorado Springs, now of Albuquerque, N.M. has been visiting friends in Colorado Springs for the past week. Mrs. Loomis formerly taught piano here.

Miss Elizabeth Suhre, daughter of Mr. and Mrs. Orville Suhre of 2220 N. Nevada Ave., was awarded the Hazel Hall Scholarship in Music for the 1964-65 Academic Year at Cottey College, Nevada, Mo., on May 30.

Her sister, Miss Ann Suhre was graduated from Cottey College on May 31.

Mr. and Mrs. Lloyd Eisenhart of Lockingham, N.C. entertained at dinner at the Golden Dragon Wednesday evening honoring Miss Judith Kinney of Lubbock, Tex., and Lt. Philip Horton of South Bend, Ind. who were married June 4 at the Air Academy Chapel.

The bride's colors, pink and white were used in the floral centerpiece.

The guests were Mr. and Mrs. Charles Horton and Jane of South Bend, Mr. and Mrs. Harry Kinney and Janie of Lubbock, the Misses Cornelia and Mary Anne Eisnehart, Mr. and Mrs. Oral Jenkins of South Bend, Miss Wilda McMenamy of Lubbock and John Reuthe of South Bend.

Miss Frances Montgomery, a junior at Colorado University, was awarded a grant for ten weeks study in Finland and Russia, with the Slavic and Soviet Studies Area Group, sponsored by Colorado University and Kansas University. She is one of forty students chosen for this assignment. Her major at CU is International Relations.

Miss Montgomery is the daughter of Mrs. Vesta Montgomery of 523 N. Weber St.

Mr. and Mrs. Robert E. Murphy and children, Pat and Mike of Thomasville, Ga., are visiting Mrs. Murphy's mother, Mrs. R. D. Dinsmore of 414 E. Jefferson St. Mrs. Murphy is the former Virginia Dinsmore of Colorado Springs.

Miss Bette Jayne Douglas, daughter of Mr. and Mrs. George Douglas of Woodmen Valley, who became the bride of Cadet Harold E. Watson of Graysville, Ind., on June 4 at the Air Force Academy Chapel, was the inspiration for recent bridal showers given at the homes of Mrs. Raymond W. Nelson, Mrs. Matile Porte and Mrs. Oscar W. Griswold, Mrs. Robert E. Kraus, Mrs. John M. Corlew and Mrs. David Beck.

A Franciscan pottery shower was recently held in Denver at the home of Mrs. Robert Townsend Jr. for Miss Dorothy Lund of Colorado Springs. Miss Lund is the fiancee of Larry Struble of Caldwell, Kan. Their wedding will take place in August.

Co-hostesses were Mrs. Robert Townsend Sr. and Mrs. Reuben Werschky, both of Colorado Springs.

For the first time since 1936 and only the second time in the history of the institution, a woman civil engineer was graduated last week from Colorado State University.

She is Miss Bonnie F. Simonson, daughter of Mr. and Mrs. Harold Simonson, 4130 Anitra Circle, Colorado Springs, and a graduate of Palmer High School.

In qualifying for the bachelor of science degree in civil engineering Miss Simonson has acquired an impressive list of honors in what traditionally has been pretty much a man's field. She was elected to Alpha Lambda Delta, sophomore women's scholastic honorary in 1962; to Kappa Mu Epsilon, mathematics honorary, also in 1962; and to Chi Epsilon civil engineering honorary, in 1963.

She is a member of Pi Beta Phi, social sorority, and was elected queen of the Engineers Ball during her sophomore year at CSU.

Miss Simonson has accepted a position with Anderson, Koerwitz and Hawes, a Denver con-

(Turn to Page 2-C, Col. 5)



Edie Photo

MRS. JAMES A. RANKINE
-Nee Catherine Leanna Good

Rankine-Good Vows Read In First Presbyterian Church

The marriage of Miss Catherine (Kandy) Leanna Good and James A. Rankine was solemnized at 3 p.m. Sunday, May 24, at the First Presbyterian Church. The Rev. Spencer W. Marsh Jr. officiated.

Large baskets of pink gladioll were placed on the altar, and Dorothy Schlegel at the organ played traditional selections. She also accompanied Margaret Wallace who sang.

The bride, daughter of Mr. and Mrs. Jay Cook of 2734 Arcadia St., was given in marriage by her father. The bridegroom is the son of Mr. and Mrs. William Rankine of 2815 Parker.

The bride's gown of white peau de soie was styled with chapel train and bodice of Alencon lace. A matching panel of lace extended from the neckline to the end of the train, and her veil of illusion was held in place by a silk cabbage rose trimmed with seed pearls. Her flowers were white carnations arranged in a cascade, with streamers, and carried on a white Bible.

Miss Kathie Jend was maid of honor and Mary Rankine, Janet Cook and Jane Schwab were junior bridesmaids. All wore street length dresses of pink slipper satin with matching caps and pink illusion shoes. Their flowers were pink carnations arranged in a cascade.

Kathleen O'Ruorke as flower girl wore a frock of pink nylon with bouffant skirt, and carried a basket of pink carnations petals which she scattered in the path of the bride. Eugene Oddone was ring bearer and candlelighters were Paul Schwab and David Throckmorton.

Bob Cushatt attended the bridegroom as best man and ushers were Steve Puzick, Dieter Rein and Tim Schwab.

The bride's mother wearing a beige silk linen ensemble with matching accessories, received the guests at the reception which was held at the Palmer House. The bridegroom's mother chose a two piece dress of raw silk with beige accessories. Both wore white orchid corsages.

Assisting in serving were Mrs. Karen Puzick, Mrs. Kay Barcelon, Mrs. Beverly Dudly, Mrs. Alfred Dahl and Mrs. Glyn Judson.

Following their honeymoon, the couple will live at 2912 N. Concord St. The bride's going away costume was a peppermint-triped suit with white accessories.

The bride was graduated from Wasson High School and is employed at the Public Library. The bridegroom attended Palmer High School and is employed as film editor at station KRDO TV.

Guests from other cities were Mrs. Ronald Lee and daughters Debbie and Carol of Phoenix; Mrs. Sadie Zolman, Denver; Mrs. Mary Rankine, Chicago; and Mr. and Mrs. A. L. Cordingly of Denver.

Lt. Jerome T. Daley Weds Miss Genevieve Nana Rouse

The Cadet Chapel of the U.S. Air Force Academy was the scene of the wedding of Miss Genevieve Nana Rouse, formerly of Colorado Springs, and Lt. Jerome Thorpe Daley, who was graduated from the Academy June 3. The ceremony took place at 5:30 p.m. Thursday, with Lt. Col. Harold D. Shoemaker, Protestant chaplain officiating at the double ring ceremony.

The bride, daughter of Maj. Gen. and Mrs. Frank Edwin Rouse, formerly of Colorado Springs, now of Paris, France, was given in marriage by her father. The bridegroom's parents are Mr. and Mrs. Hugh Mark Daley of Rocky Mount, N.C.

The bride's floor length gown of elegant simplicity was of culcette white satin, with slim sheath front and bouffant bustle back, enhanced by roses trailing from the waist, and full chapel train. The bodice was styled with bateau neckline and elbow length sleeves. Her veil of Brussels Princess lace brought from Paris by Mrs. Rouse, was caught to a crown of silk illusion, falling full length over the train. She wore wrist length French kid gloves, and a single strand of pearls which was a gift from the bridegroom. Her flowers were gardenias, white baby roses and stephanotis arranged in a cascade.

Mrs. Phillip Dean Simpson, sister of the bride from Colorado Springs, was matron of honor, and bridesmaids were Miss Judi Bartlett, Colorado Springs; Miss Bryan Daley, sister of the bridegroom from Rocky Mount; and Mrs. Hugh Mark Daley Jr., sister-in-law of the bridegroom. All wore floor length gowns of white silk organza over pink, with petal embroidered bodices, elbow length sleeves and bell skirts. The waistlines were finished with sashes of matching grosgrain, and their headdresses were bows of white-over-pink, with short tulle veils.

Mrs. Rouse wore a sheath of deep rose dentelle, with matching accessories, and a hat of deep rose silk tulle made in Paris. Mrs. Daley chose a sheath of horizontally - tucked silk, which shaded from pink to deep rose, with matching accessories. Both wore gardenia corsages, and Mrs. James Mathews, grandmother of the bridegroom, wore a corsage of white roses.

Frank Edwin Rouse Jr., brother of the bride, from Tucson, Ariz., was best man, and ushering were Hugh Mark Daley Jr., brother of the bridegroom; Lt. Richard Stephen Ritchie, Lt. David Emil Miller and Lt. John Edward Murray Jr. All are classmates of the bridegroom who were graduated from the Academy June 3. Lt. Ritchie and Lt. Miller also lighted the candles before the ceremony.

Arrangements of white mums and gladioli were placed on the altar, which was lighted by white tapers.

The Lohengrin processional and the Mendelssohn recessional were played by James Roger Boyd, Protestant chapel organist and choirmaster, who also played traditional selections preceding the ceremony.

The couple left the chapel under an arch of sabres formed by ten classmates of the bridegroom.

Some 200 guests attended the wedding, and the reception which was held at the Skyline Club, Ent AFB. The club was decorated with palms, and the bride's table was decorated with pink and white flowers and lighted by white tapers. The five-tier cake was topped with white satin bells, and decorated with pale pink and white flowers.

Mr. Boyd played favorite songs of the couple during the reception and Miss Barbara Herzberger presided at the guest book. Assisting in serving were Mrs. Murray Wiener, Mrs. Arthur Herzberger and Mrs. Worth Speed, all of Colorado Springs.

Maj. Gen. and Mrs. Rouse gave a family dinner following the reception, in the Commanders' Mess of the Skyline Club.

The couple left for a honeymoon trip to the Caribbean, and will also visit Rocky Mount, N. C. before going to Big Springs, Tex., where Lt. Daley will take flying training at Webb AFB.

For traveling the bride chose a three piece emerald green suit of imported raw India silk, and her corsage was of white gardenias.

The bride attended Cheyenne Mountain Junior and Senior High School for four years, while Maj. Gen. Rouse was stationed here with the Air Defense Command. She was graduated from the International School in Brussels, Belgium, and attended Colorado Women's College, Denver.

Lt. Daley attended the University of North Carolina before entering the USAF Academy, where he received his commission June 3.

The bridegroom's parents gave the rehearsal dinner Wednesday evening, and prenuptial parties included a miscellaneous shower given by Mrs. Speed, a luncheon by Mrs. Herzberger, and a buffet dinner for the couple was given by Mr. and Mrs. John Bonforte of Broadmoor.

Maj. Gen. and Mrs. Rouse will return to Paris where he is Chief of J-4 Section of the U.S. European Command Hdqtrs.

Guests from other cities, in addition to relatives and attendants included above were: Mrs. Richard H. Gregory, and daughter Virginia Gregory, aunt of the bridegroom, Miss Bryan Daley, Rocky Mount, N.C.; Lt. and Mrs. Henry Hinson, Lawton, Okla.; Lt. Gary Sheets, Gunter AFB, Ala.; Miss Merry Carlson, Tucson, Ariz.; Mr. and Mrs. Don Elliott, and Mr. and Mrs. Joe Garafalo, Los Angeles; and Mr. and Mrs. Ned Ritchie, Reidsville, N.C.



Knutson - Bowers

MRS. JEROME THORPE DALEY
—Nee Genevieve Nana Rouse

Gardner-Hilton Ceremony Held in Salt Lake Temple

Mr. R. Quinn Gardner claimed Miss Donna Jeanne Hilton as his bride June 1 in a Salt Lake City LDS Temple ceremony.

The bride is a daughter of Mr. and Mrs. Lyle Hilton of Mesa, Ariz. Mr. and Mrs. Rollie M. Gardner, 439 N. Walnut St., are parents of the bridegroom.

After a wedding trip to Colter Bay, Wyo., the newlyweds returned to Colorado Springs where they were honored by the parents of the bridegroom at an open house Saturday night in the Cultural Hall of the LDS Church.

Bridal attendants were Misses Leslie Ann and Rosalie Gardner, sisters of the bridegroom.

Parents of the bride will honor the couple at a reception Monday evening in Albuquerque, N.M.

The newlyweds will be at home in Provo, Utah.

The bride was graduated from Brigham Young University May 29, with a degree in English education.

Mr. Gardner has served a mission to Uruguay for the Church of Jesus Christ, of Latter Day Saints and will continue his pre-law studies at BYU this summer. He is a graduate of Colorado Springs High School, class of 1959.



TO WED IN MISSISSIPPI — Mr. and Mrs. Joseph Sidney McKnight of Leland, Miss., announce the approaching marriage of their daughter, Jo Sydnee, to James Samuel Brown Jr., son of Mr. and Mrs. James S. Brown, also of Leland. Miss McKnight and her parents formerly lived in Colorado Springs, and she is the granddaughter of Mrs. John H. McKnight of 1105 N. Institute St. She was graduated from Leland High School and will receive her B.S. degree in Education this month at Mississippi State College for Women at Columbus, where she is a member of Lockhart Social Club, Maskers, and was on the staff of "MEH Lady," and the "Spectator," both college publications. Mr. Brown was also graduated from Leland High School and will receive his B.A. this month from the University of the South at Sewanee, Tenn. He is a member of the Gownsmen Black Ribbon Society, Los Peones, and Phi Delta Theta Fraternity. The wedding is planned for July 18.



MRS. R. QUINN GARDNER
—Nee Donna Jeanne Hilton

Med Assistants To Attend Canon City Meeting

Members - at - large of the Colorado Association of Medical Assistants will meet Sunday, June 14, at the Paradise Club in Canon City.

The executive board will convene at 11 a.m. followed by luncheon at 12:30 p.m.

Guest speaker will be Dr. Harold Smith, of Pueblo. His topic will be "Around The World In Thirty Days," in thirty minutes.

A general business session will follow.

All members and advisors are urged to attend.



BETROTHED — Mr. and Mrs. Manuel Reil of 940 E. Rio Grande St. announce the approaching marriage of their daughter, Loretta Elaine, to Cpl. Robert Eugene Espinoza, son of Mr. and Mrs. Joe T. Espinoza of 317 W. St. Vrain St. Miss Reil is employed at the U.S. Air Force Academy. Cpl. Espinoza is currently stationed at Twenty-Nine Palms, Calif., with the U.S. Marine Corps. The wedding will take place July 18 at Our Lady of Guadalupe Catholic Church.

(Payton Photo)

Vern L. Curtis Weds Miss Nancy Louise Watts

Calvary Evangelical United Brethren Church was the scene of the wedding of Miss Nancy Louise Watts and Verne L. Curtis, at 7:30 p.m. May 27, the Rev. Edward Ness officiating. Baskets of white mums, pink snapdragon and yellow stock formed the setting for the ceremony, and Betty Fisher at the organ played nuptial selections.

The bride, daughter of Mr. and Mrs. Clarence A. Watts of 1532 Happiness Dr., was given in marriage by her father. The bridegroom's parents are Mr. and Mrs. F. W. Curtis of 2525 Linda Ln.

The bride wore a street length gown of chiffon and lace over satin, with scalloped lace neckline, taffeta bodice and long lace sleeves. Her chapel length veil was held by a jeweled tiara and she wore a gold necklace which belonged to her great grandmother. Her flowers were red roses and carnations, which she carried on a white Bible.

Shirley Lind, cousin of the bride was maid of honor, wearing a street length dress of pink taffeta brocade, with matching accessories. Her flowers were pink and white carnations.

Lonnie Curtis served as best man for his brother, and ushers were Terry Curtis, another brother, and Charles Watts, brother of the bride.

The bride's mother wore for her daughter's wedding a three piece lime-green suit, with matching shoes and purse and beige accessories. The bridegroom's mother wore a dress of gold lace over taffeta with matching accessories.

Mrs. Alden Peck and Mrs. Paul Bauer served cake and punch at the reception which was held in the home of the bride's parents, and Mrs. Clyde Danforth, cousin of the bride, was in charge of the guest book.

The couple left for a honeymoon trip to San Diego. For traveling the bride wore a multi-colored mohair sheath with rainbow accessories. Before her marriage she was employed by the Farmers Insurance Group.

The guests included Mr. and Mrs. Perry Lind, uncle and aunt of the bride; Miss Shirley Lind, Mr. and Mrs. Clyde Danforth and son Richard, all of Denver.

Secretaries Will Dine at Hackney House

The regular monthly meeting of the Pikes Peak Chapter of the National Secretaries Association (International) will be held Tuesday at the Hackney House. Dinner will be served at 7 p.m. preceded by a social hour at 6:30 p.m.

There will be no program but new officers will be installed and new members initiated.

This will be the last meeting until September.

Steelhead trout often live to be seven years old.

Shoe News From Vorhes.

When Day Is Done . . . it's time for EVANS! This FATHER'S DAY Give HIM "BALBOA" Chief, soft deer skin leather lined, with pliable leather sole. $9.95. Make your selection at eight Vorhes Family Shoe Stores Uptown 22 South Tejon or Southgate Center.



Balboa Chief



Henderson Photo

MRS. DOUGLAS L. PETERSON
—Nee LaJuana Jean Mitchell

Peterson-Mitchell Vows Read in Episcopal Chapel

The recent marriage of Miss LaJuana Jean Mitchell and Douglas L. Peterson was solemnized at the Episcopal Chapel of the Holy Spirit, with the Rev. Arthur W. Pierpoint officiating.

White flowers were arranged on the altar with the traditional bride's candle, and music included the nuptial processional and recessional.

The bride is the daughter of Lt. Col. and Mrs. Shelton O. Mitchell of 1504 E. Yampa St. The bridegroom is the son of Mrs. Mary Daseke of 430 E. Arvada.

Lt. Col. Mitchell escorted his daughter to the altar and gave her in marriage. Her floor length gown of pure silk was styled with overblouse of Alencon lace, with long sleeves and scalloped hem, which matched the neckline. She carried white gardenias on a white prayer book.

Mrs. Joyce Barkley was matron of honor, and Mrs. Nyla Ritz, aunt of the bride, was bridesmaid. Both wore street length dresses of peacock blue taffeta with matching headdresses of flower petals and net. Their flowers were carnations in various shades of pink. Miss Pauline Ritz, cousing of the bride, was junior bridesmaid, wearing a pink frock with matching headdress, and carrying pink carnations.

Robert Hiltbrand attended the bridegroom as best man and ushers were Capt. William A. Barkley, Sherwood Ritz Jr., and junior usher was Stephen Mitchell, brother of the bride.

Assisting at the reception which was held in the church parlor were Mrs. Nyla Ritz, who served the cake; Mrs. Ann Ritz, who was in charge of the guest book; Mrs. Mary Margaret Thornton who served the coffee, and Mrs. June Pappas, who poured punch.

The bride's mother wore a pink crepe dress with matching jacket and hat, white gloves, and black patent shoes and purse. The bridegroom's mother wore a two-piece blue dress with white hat and gloves. Their corsages were sweetheart roses.

After a wedding trip to Las Vegas and various points in California, the couple will live in Colorado Springs. The bride's traveling ensemble was a blue dress with matching jacket trimmed in white, white gloves and black patent accessories. Her corsage was a gardenia.

The bride attended the University of Florida at Gainesville, and the bridegroom attended Morningside College at Sioux City, Iowa.

Guests from other cities were Capt. and Mrs. William Barkley of Washington, D.C. and Mrs. Donald J. Ritz and daughter Phyllis of Leavenworth, Kan.

Personalines

(Continued From Page One)

sulting firm of structural Engineers where she will do design work.

Miss Barbara Ann Wilson, daughter of Mr. and Mrs. James M. Woodrum of 1118 W. Cucharras St. received her Bachelor of Science degree at Marymount College, Salina, Kan., last Sunday. Miss Wilson majored in Biology.

Miss Marianne Ament, daughter of Mrs. Viola L. Ament, 3616 W. High St., was selected as a house president for Traver House, her dormitory unit, at Graceland College, Lamoni, Iowa. In this position she will be in charge of the women of her house and will be a member of the Council of House Presidents of the Cooperative Government Association. Miss Ament is a sophomore majoring in the liberal arts curriculum.

Sausage Stuffs These Savory Veal Steak Rolls

You've probably served beef rolls made with round steak, but have you tried veal rolls made from veal round?

Sausage is the stuffing for the veal rolls in the recipe. It's seasoned with sage and chopped onion and combined with fine bread crumbs. The veal steaks, cut into individual servings, are rolled around the sausage mixture as a jelly roll.

Meat cookery expert Reba Staggs suggests adding chili sauce to the liquid in which the veal rolls are slowly cooked This gives both the meat and gravy extra flavor elegance.

Sausage-Stuffed Veal Rolls

2 veal round steaks, cut ½ inch thick
½ pound fresh (bulk) pork sausage
¼ cup flour
½ teaspoon salt
⅛ teaspoon pepper
⅛ teaspoon sage
2 teaspoons chopped onion
1 cup soft bread crumbs
1 tablespoon water
3 tablespoons lard or drippings
½ cup chili sauce
¼ cup water

Cut steaks into 6 serving pieces. Combine flour, salt, pepper and sage. Dredge steaks in seasoned flour and pound steaks until ¼ inch thick. Brown sausage and onion lightly. Pour off drippings. Combine sausage-onion mixture, bread crumbs and water. Place approximately ¼ cup sausage mixture on each piece of steak. Roll as a jelly roll and fasten with wooden picks. Brown rolls in lard or drippings. Pour off drippings. Combine chili sauce and ¼ cup water and add to veal rolls. Cover tightly and cook slowly 45 minutes or until meat is done. 4 to 6 servings.

Party Buffet

A fresh fruit sauce for ice cream lends that homemade touch.

Baked Ham Noodles Romanoff
Relish Salad Bowl
Rolls
Fresh Pineapple Sundaes

Fresh Pineapple Sundaes

1 large ripe pineapple
1½ cups sugar
1 teaspoon vanilla
Vanilla ice cream

Pare and slice pineapple; dice fine; there should be about 4 cups packed down. Add sugar and allow to stand at room temperature until sugar dissolves. Bring to a boil and let bubble for a few minutes. Cool; stir in vanilla; chill. Makes about 3 cups. Serve over vanilla ice cream.



Delta Photo

MR. AND MRS. WILLIAM EMORY LUNDY

William Emory Lundy Weds Linda Rae Christiansen

Miss Linda Rae Christiansen became the bride of William Emory Lundy on May 23, at the Broadmoor Community Church. The Rev. George Otto performed the ceremony, against a background of white flowers and candelabra.

The bride, daughter of Mr. and Mrs. A. T. Christiansen of Wrightwood, Calif., was given in marriage by her father. The bridegroom is the son of Mrs. Lauretta Lundy of 1628 W. Cheyenne Rd. and Arthur Lundy of Durango.

The bride wore a gown of white peau de soie, with white satin shoes and gloves, and carried a white orchid on a white prayer book.

Mrs. Gerald F. Ewart, sister of the bride, was matron of honor, and Miss Susan Lundy, sister of the bridegroom was maid of honor. Both wore short dresses of avocado green silk peau de soie and their flowers were blue carnations.

Dianne Chessman, 4, daughter of Mr. and Mrs. Walter Chessman, was flower girl. Danny Ewart, newphew of the bride was ringbearer, and Marty Ewart lighted the candles. Both wore black trousers, white coats and bow ties.

Cady Daniels was best man and Curtis Sorensen, Robert Cooper, and Alan Chessman were ushers.

The bride's mother wore a dress of turquoise silk organza and the bridegroom's mother wore a sheath of pale blue brocade with matching shoes and white accessories.

Assisting at the reception which was held in the Fireside Room of the church were Kay Cooper, and Amy Richardson who poured, and Roxie Moore who presided at the guest book.

After a honeymoon in Denver the couple lives in Gunnison, where both attend Western State College. The bride wore for her wedding trip a green wool suit with matching hat, and black patent shoes and purse.

Out of town guests were Mr. and Mrs. Raymond Lucore and children. Mr. and Mrs. G. H. McCormick and son David, all of Denver; Mr. and Mrs. Elwood Miller of Elizabeth, Colo., and Mr. and Mrs. Bill Jacobsen and Miss Luella Jacobsen of Omaha.

Breakfast Club Will Meet at Swiss Chalet

The Pikes Peak Charter of the Credit Women's Breakfast Club will meet at noon Tuesday in the Heidi Room of the Swiss Chalet.

President Anne Barrett, of the First National Bank, will preside.

Program chairman, Doris McCartin, announces the guest speaker will be Lois Valentine.

Mrs. Valentine who has a wide and colorful experience in the field of credit, will speak on "Telephone Collecting." She was credit manager of Gladdings, Inc., a department store in Providence, R. I., for eleven years. Prior to that she was credit clerk there for five years. Other affiliations include past president of Retail Credit Grantors and Credit Women's Breakfast Club, in Providence, and in September, 1962, she was installed as president of the Credit Women's Breakfast Club of North America, District 1. Presently she is employed as credit manager of Kaufman's Department Store. Her husband is assistant to the president of the International Typographical Union.

The meeting is open to women employed in credit, whose business, firm or professional office holds a membership in the local Credit Bureau affiliated with the Associated Credit Bureau of America and, or, the International Consumer Credit Association.

Why a Rack?

What's the advantage of using a rack in an open roasting pan? It keeps the meat out of the drippings and permits the circulation of the heat under and around the meat.

Meat Leftovers in Salad

As warm weather approaches, food thoughts turn to crisp, cool salads. As a quick trick for making julienne-style meat pieces for salads, cut through several slices of meat at one time.

To remove a grease spot from an oak floor, place blotter over the spot, connect your electric iron and move it back and forth over the stain until the grease is absorbed.

Presbyterian Circles List Full Schedule

Meetings of the First Presbyterian Church Circles are as follows:

Matilda Allison, 7:30 p.m. Monday in Honnen Parlor. Mrs. Marian Thurston and Miss Addie Hemenway, hostesses.

Meeting Tuesday:

Donaldina Cameron, 1:30 p.m., with Mrs. Roy Wasson, 3926 Linden Circle. Mrs. Mitchell Barnes, assistant hostess.

Dorothy Parker, 6:30 p.m., for a picnic with Mrs. Auger Christensen, 1224 N. Institute St.

Meeting Thursday:

Fannie Kellogg, 6 p.m., for a picnic with Mrs. Lloyd Scherich, 623 N. Iowa St.

Clara Hepburn, 6:30 p.m. with Miss Hazel Martin, 1511 W. Kiowa St. Miss Florence Mack, assistant hostess.

Mrs. Burton Hostess To Mary-Martha Circle

The Mary-Martha Circle of Bethany Lutheran Church Women, will meet at 7:30 p.m. Wednesday at the home of Mrs. Richard Burton, 1405 Diana Lane.

Mrs. Gary Pierson will be assistant hostess.

The program will be presented by Bernice Kennedy of the Welfare Department. Bible study will be conducted by the pastor.

Spring Luncheon Planned By Pioneer Circle Friday

The Pioneer Circle of the First Congregational Church will meet for its annual spring luncheon at 12 p.m. Friday at the home of Mrs. Carl Schneebeck, 1600 E. Prospect St.

Members are reminded to bring their own table service.

OPEN FRIDAY NIGHTS 'TIL 8:30

June SALE

Annual Summer Special Purchases

Plus Regular Stock at 25% to 50% Off!

DRESSES

Cottons! Blends! Nylon Jerseys! Ginghams! Sheers!

Dresses, 24.95 - 29.95 . . . . 19.75
Dresses, were 17.95 - 22.95 14.75
Dresses, 10.95 - 12.95 . . . . 8.75
Dresses, were 10.95 . . . . . 6.75

All sizes—juniors, misses, talls, half sizes!

Buy a Lovely Suit to Wear to the Fair!

Beautiful Spring Suits

39.90 WERE 59.95. Famous name 3-piece styles
19.75 WERE 39.95. Dressy and casual 2-piece

SPRING COATS

All Wool! Best Colors! All Sizes!

Full length 19.90 Were 25.90 to 29.95
Shorties 16.75 Originally to 24.95

12.95 All Weather Coats 8.99
25.00 Laminated All Weather Coats 16.75

One hour free parking when you shop at Neufeld's

NEUFELD'S
23 South Tejon

Use your charge account on our 90-day 4-payment budget plan. PARK-SHOP



For Instant Beauty
Get a
LOVELY NEW WIG
or
WIGLET

THE ROMANTIC LOOK
Start Summer looking fabulous . . . with a feminine, romantic new coif, styled by experts, given body by our safe, gentle permanent. Call today!



ACACIA BEAUTY SALON
STEAM BATH AND MASSAGE
KATHERINE HEARD, MASSEUSE
632-4611 102 E. Platte 636-3535
GWEN ROBINSON — OWNER and OPERATOR



BPW Club Will Dine at Hackney House Tuesday

The June meeting of the Colorado Springs Business and Professional Women will be held at 6:30 p.m. Tuesday at the Hackney House.

The following new officers will be installed: Joyce O'Claire, president - captain; Mrs. Dorotha Fry, vice - president; Mrs. Nancy King, secretary; Mrs. Bess Nash, recording secretary; Mrs. Bertha Robison, treasurer.

Final arrangements for the Colorado State B&PW Convention to be held at the Palmer House June 12 - 14 will be discussed.

All members are urged to attend. Reservations may be made by calling Charline Murphy, 633-0339.

Hermione Temple to Meet

Hermione Temple 1 will meet in regular session at 2 p.m. Wednesday.

All visiting Pythian Sisters are cordially invited to attend.

Chuckwagon Will Service Flower and Garden Show

Through the cooperation of the Jaycee Wives organization visitors to the Colorado Springs Flower and Garden Show on June 25 and 26 at the City Auditorium will be able to purchase refreshments at one of the famous Jaycee chuckwagons which will be stationed on the west side of the Auditorium.

Inexpensive snacks such as hot dogs, barbecued beef on buns, coffee, soft drinks and ice cream bars will be on sale continuously during the hours of the show, from 11 a.m. to 8:30 p.m., according to an announcement by Mrs. James Lewis, president of the group. Mrs. Kenneth Rickard and Mrs. Randall H. Rickey will be in charge of the wagon. There will be outdoor tables, furnished by Montgomery Ward Co., as well as seating space in the Auditorium lunchroom, for the convenience of customers.

The Flower and Garden Show is sponsored by the Broadmoor Garden Club, with many Colorado Springs organizations and business participating.

Coffee Hour Scheduled at Church by WSCS

The WSCS of First Methodist Church will meet for coffee at 9:30 a.m. Wednesday in the banquet room of the church.

The Hendrickson Circle will be the hostess group.

A general business meeting will convene in the sanctuary at 10 a.m. Devotions and a program will follow at 11 a.m.

A youth group panel lead by the Rev. Don Bleyle will discuss "What We Expect To Give and To Receive."

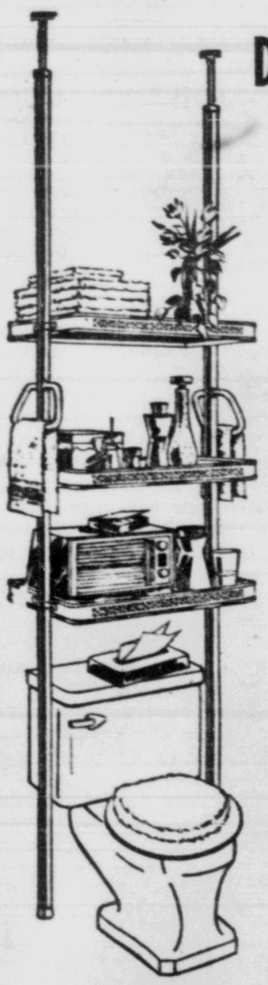
Hibbard & Co.

17-19 South Tejon
Downtown Colorado Springs
Store Hours 9:30 - 5:30

Deluxe Bathroom Shelves

by Big Boy
Extra Quality Throughout

- Gleaming chrome poles adjust from 7'10" to 8'8"
- Adjustable white enameled shelves with chrome trim
- 2 Steel Towel Rings



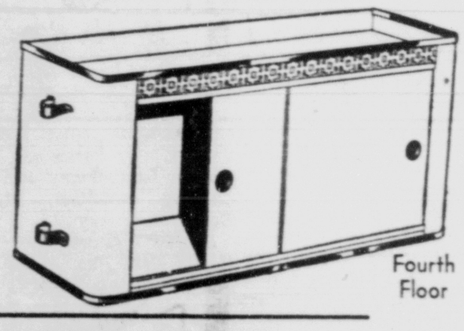
Budget Priced.. $16.98

ACCESSORY PIECES

- Deluxe Cabinet 10" high—8" deep 8.98
- 18 inch extension poles for those extra high ceilings ..... 1.98 pr.

If your bathroom is smaller or you just want extra storage space plus, beauty, this is ideal.

4th Floor



Fourth Floor

NO-STICKING NO-STAINING NO-SCOURING

TEFLON® FINISHED COOKWARE

By Club Aluminum



Exciting, Dramatic, Black Magic! Sturdy cast aluminum cookware with a satiny black, no-stick, no stain "Teflon" finish inside. Beautiful polished aluminum Outside. Cook without fats or oils—no sticking or burning onto the pan!

Preserve natural taste and have lower calorie - cholestrol count. Or cook with fats if you wish for flavor. Swish the pans clean with cloth or sponge — no scouring ever!

A Must for Modern Day Cooking!

Open Fry Pans: 8½ inch $5.99
Chicken Fryers
10 inch ..... 9.99 12 inch 12.49
Covered Sauce Pans
1-qt. ..... 6.99 2-qt. 8.49
Dutch Ovens 4½-qt. 11.49

Spatula or spoon included with each price, fork and spoon with Dutch Oven.

Hibbard & Co.

DEPARTMENT STORE
17-19 South Tejon
Downtown Colorado Springs

Pre-SUMMER Sale

MONDAY ONLY!
Last Day of Our Big Pre-Summer Sale!
Storewide Savings — Store Hours 9:30 - 5:30



Crisp, Cool Comfortable Daytime Dresses

$3.98 $5.98 $6.98

Perfect for home or shopping. Colorful prints, stripes, checks. Cottons, Rayon Bemberg Sheers and Seersuckers. All at a price that you can afford. Shop today! Sizes 12 to 20, 12½ to 24½. Extra large sizes available.

SLIPS . . $2.99

Nylon Tricot, Dacron® and Cotton blend slips in full or half length. White. Shadow panel. Tailored and some tailored with eyelet trim. Average or Tall. Sizes 32-44.

NYLON TRICOT PAJAMAS $3.99

Reg. 6.00 value .....

Nylon tricot tailored pajamas in Pink, Blue, Aqua. Sizes 32-38.

SUMMER DUSTERS

3.89 4.99 5.98

A large selection of dusters for those leisure hours. Cotton prints, and checks. Acetate and cotton cord, Rayon Jersey stripe. Sizes Small, Medium, Large.

Lingerie Third Floor

NYLON HOISERY ..... 3 for $2.00

Seamless Sheer, Seamless Mesh, Service Weight 60/30. Colors: Beige, Taupe, Cinanamon
Sizes 9 to 11½
Cotton or Nylon Briefs ..... 2 Pair $1.00
Sizes 5-6-7 White Elastic legs
Rayon Tricot Briefs ..... 3 Pair $1.00
Sizes 5-6-7 White Elastic and band legs
First Floor

DRESS SPECIAL!

Shirtwaists—Sheats—Jacket Dresses

$6.99 $8.98



Crisp summer styles that will suit any occasion. Prints, Stripes, Solid Colors. Cottons-Dacron® blends, Rayons, and Seersuckers. Outstanding selection and values. Regular sizes 10 to 20. Misses 14½ to 24½. Junior Sizes 7-15. Shop Today!

FAILLE DUSTERS

for cool Colorado Evenings

Rayon 6-ply Faille or Silkin. Full length duster with fashion push-up sleeves. Black, Navy, Beige 10.98

Third Floor Fashion Center

SPORTS WEAR

Mezzanine

BLOUSE SPECIAL $2.39
Sizes 32-38 .....
Stock up now on blouses! A wide selection of blouses in Cottons, Acetates, Seersuckers. Roll up sleeves. Peter Pan or V-neck. Solid colors, prints and polka dots. Sizes 32-38.

SUMMER SKIRTS $3.99
Sizes 10-18 .....
Wrap-Coachman-Front Panel styles Dacron® cotton blend. Sizes 10-18. Assorted solid colors. Limited Quantities.

COSMETICS

First Floor

Harriet Hubbard Ayer
HAIR SPRAY $1.25*
Regular 2.50 ..... now

PALMOLIVE SOAP
Hand Size 6 bars 53¢ Save Now! Bath Size 4 bars 53¢

Helena Rubinstien Specials!
White Magnolia and Apple Blossom
Reg. 1.50 After Bath Freshner 75c*
Reg. 2.00 Bubble Bath $1.00*
*Plus Tax

HAND MIRRORS $1.99
Regular 2.98 and 3.98 .....
Several styles, Colors and Shapes

FABRICS

Second Floor

1.19 Corduroy, Fine Wale & Wide Wale, Fall colors 88c yd.
1.00 Pima Broadcloth, Wanted colors, 36 inch .... 78c yd.
1.00 Printed Sweet Cream Cotton, Wash & Wear, 42" 78c yd.
1.39 Printed Cotton Satin, Everglaze, good patterns 99c yd.
98c Terry Cloth, Prints, and solid colors ..... 88c yd.
1.98 Synthetic Fabrics, Washable, 45 inch ..... 99c yd.
2.98 to 4.98 Woolens, Novelty Checks, Plaids, solids $2.00 yd.
2.95 to 4.98 Silks, Woven Jacquards, Prints, solids $2.59 yd.

BEDDING

Second Floor

4.98 Bed Pillows, Virgin Dacron Filled $3.99
4.98 Bed Pillows, Latex Foam, Zipper cover $3.99
5.98 Celacloud Filled Mattress Pads, double $4.98
4.98 Celacloud Filled Mattress Pads, twin $3.98
7.95 Chathams Printed Blankets, 3 colors $6.99
5.95 Chatham Summer Blankets, Prints or solids $4.99
7.98 Fieldcrest Spreads, Woven Cotton, twin or full .. $6.99
3.49 Springmaid Scalloped Sheets, Twin size $2.99
3.98 Springmaid Scalloped Sheets, Double $3.49
10.98 Insulaire Blankets, 72 x 90" $9.98
24.95 Dolly Madison Spreads, Twin or Double $19.98

LINENS

First Floor

2.98 Beach Towels, Colorful Prints $1.99

WAMSUTTA TOWELS
1.69, Bath Towel, Solid colors 99c
1.00 Guest Towel, Solid colors 79c
39c Wash Cloth, Solid colors 35c
39c Finger Tip Towel 35c
2.99 Bath Mats, Solid colors $2.50

LINEN DAMASK CLOTHS
14.98 Cloths, 70x88" $11.99
16.98 Cloths 70x106" 12.99
19.98 Cloths, 70x124" 14.99
4.98 Irish Linen 8-pc. Mat Sets, gift boxes $3.99
3.98 Plastic Cloths, 52x90" $2.99
79c Irish Linen Guest Towels, hemstitched 59c
7.50 Bearskin Rug, 100% Acrylic, 24x36" $4.99

LADIES ACCESSORIES

First Floor

COSTUME JEWELRY -- HALF PRICE
Group I Reg. 1.00 ..... 2 for $1.00*
Group II Reg. 2.00 ea. ..... $1.00* ea.
*Plus Tax

LADIES' HANDBAGS ..... $2.69 *Plus Tax
- White, Bone, Pastels to choose.
- Straws, Patents, Simulated leathers.

A wide selection of styels.

WOMEN'S LINEN HANDKERCHIEFS
Reg. $1.00 ..... NOW 3 for $2.00

WOMEN'S 100% NYLON UMBRELLAS $3.79
- 16 inch styles
- Long and short styles
- Several colors.

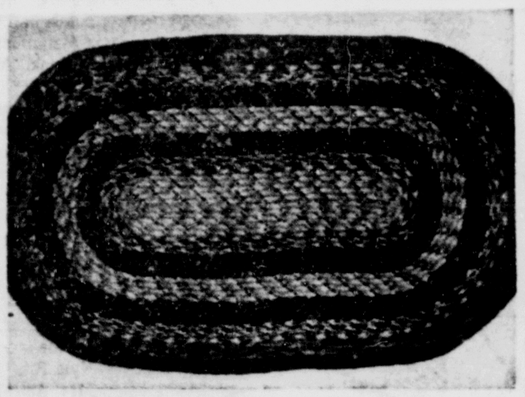
GIFTS

First Floor

Silver Plated Serving Pieces
Last Sale Day $5.00 plus tax

Choose Coffee Pot — Water Pitcher — Various Trays —Sugar & Creamer Set—Covered Vegetable Dish and several others.

Downstairs Store



BRAIDED RUGS
Attractive colors: Red, Brown, Blue, Green.

24x36" 3.50
24x72" 6.50
48x72" 12.98
27x48" 4.98
36x36" 5.50
36x60" 7.98
Room size, 9x12' 39.98

Plastic yardage, ½ to 3 yd pieces ..... 40c to 1.79
Drapery Fabrics. Values to 2.98 yd. ..... $1.00 yd.
Sateen Lining, 48" width ..... 79c yd.

TOY SPECIAL . . . 79c
For boys and girls: Nurse kits, Marble Maze, Banks, Games and many others.

CHILDRENS HARD BACKED BOOKS
Reg. $1.00 to $2.50 Complete Selection .. HALF PRICE

CROQUET SETS
Reg. 6.98 $4.99 Reg. 7.98 - 8.98 $6.99

BOYSWEAR

Second Floor

12.95 Sport Coats, Famous Make, 6 to 20 ..... $8.99
3.98 Slacks, Novelties, Solid Colors, 6 to 18 ..... $2.99
2.50 Walking Shorts, Plaids, Solids, 6 to 18 ..... $1.99
1.98 Sport Shirts, Short Sleeves, 6 to 18 ..... $1.78
2.59 Jeans, Slim & Trim, 3 colors, 6 to 16 ..... $2.00
75c T-Shirts, Combed Cottons, 6 to 16 ..... 3 for $1.49
59c Briefs, Combed Cotton, 6 to 16 ..... 3 for $1.09
1.98 Swim Trunks, Many styles $1.69

MEN'S WEAR

Second Floor

1.50 Neckties, New styles and colors 88c
2.95 Sport Shirts, Short Sleeves $2.39
3.95 Dress Shirts, Long Sleeves $2.99
85c Underwear, T-Shirts, Briefs, Shorts 69c
1.00 BanLon Dress Socks, Wanted Colors 68c
69c White Crew Socks, 10 to 13 ..... 55c
24.95 Sport Coats, Fine Selection $19.88
7.95 Robes, Cotton Terry, White and Colors $6.98
3.95 Pajamas, Sanforized Cotton $2.99
6.95 Haggar Slacks, Washable, Cool $5.99
2.98 Swim Trunks, Many styles, All sizes $2.59

NOTIONS

First Floor

77c SPECIALS

Ladies Shoe Trees ..... 3 pr. 77c
6 Tier Blouse Tree ..... ea. 77c
6 Tier Skirt Rack ..... ea. 77c
Hook-on Skirt Hangers ..... 4 for 77c
Metal Skirt Hangers ..... 6 for 77c
Plastic Dress Hangers ..... 8 for 77c
Plastic Suit Hangers ..... 4 for 77c
Hardwood Suit Hangers ..... 3 for 77c
Wood Trouser Hangers ..... 3 for 77c
Wood Skirt Hangers ..... 3 for 77c

GIFT DEPARTMENT

Fourth Floor

IMPORTED STAINLESS HOLLOWARE



SAVE 20% during this Special One Day Event

A quality gift, unusual in nature for the coming bride. Shop Now!

KITCHENWARE

Fourth Floor

EKCO STAINLESS COOKWARE
Double Boiler 4-qt. Saucepan
10" Skillet 4½-qt. Dutch Oven
Values to 12.95 ..... Your choice 9.44

Reg. 14.98 Magnalite Oval Roaster $11.98
Reg. 2.98 Rubbermaid Waste Basket 1.98
Reg. 12.95 Rubbermaid Bathroom Hampers 9.99
Values to 1.95 Ekco Kitchen Tools 1.37

PRIZERWARE
Porcelainized Cast iron cookware. Beautiful Dutch tulip Pattern. Ideal for giving or to own. 20% off reg. price

BE READY AT PARTY TIME...WITH ENOUGH CUBES



TWO MIRRO ICE CUBE TRAYS
All-aluminum, for fast freeze, instant release. Each makes 14 full-size cubes. Two-handled lever action releases cubes instantly.
SPECIAL, 2 for $3.99

CHINA-CRYSTAL

Fourth Floor

CAPE COD CRYSTAL $1.19 ea.
Regular 2.15 ea. .....
Goblets, Sherbets, Iced Teas, Juice Glasses and Plates in Blue, Verde, Cranberry and Amber

Crystal Stemware, French Import .... 8 for 3.99
Patio Dinnerware, Plate, Cup, Saucer 2.25

NORITAKE FINE CHINA
5-Piece Plate Setting $3.99

Several Patterns from which to choose including 3 new arrivals. Start your china set now during this special event!

ALL OPEN STOCK SERVING PIECES 20% OFF

Great Books Group to Read Famous Novel

The Wednesday evening Great Books group will meet from 8- to 10 p.m. in Margaret Reid's office at the public library, to begin its summer fiction reading with the novel, "Madame Bovary," which was written by Gustave Flaubert in 1856. Frances Ahalt and Kay Newton, as co - leaders, will direct the questioning for this discussion of the book which is said to have founded the realistic school in modern French fiction.

Mrs. Ahalt and Mrs. Newton will conduct this summer - fiction session with the same style of discussion as that used for the regular assignments in Great Books. Questions on three levels are designed to bring out (1) exactly what the author says, (2) how his words can be interpreted, and (3) how meanings may be applied in everyday living.

Other assignments in the novel will be decided upon for July and August, after which the group will return to the twice - monthly meetings on the second and fourth Wednesday evenings for its twelfth year of this program in adult education. The meetings will continue under the sponsorship of the public library with a new reading list to begin in September. All those interested in participating for any single session or for the series may call Myrtle Allen, 635-8540, or Margaret Gibson, 633-3397, for further information.

Our Want Ads bring results—Try one — Telephone 632-4641



TO MARRY IN CALIFORNIA — Mr. and Mrs. Eugene W. Fox of Garden Grove, Calif., and Colorado Springs announce the engagement of their daughter Lois Louise, to Paul N. Nemeck of Huntington Beach, Calif., Miss Fox is a graduate from Santiago High School, class of '63. Mr. Nemeck is a Customer Service Representative for the Douglas Aircraft Company, Missile and Space System Division in Huntington Beach, Calif. The couple have set the date of their marriage for July 4 after which they will make their home in Sacramento, Calif.

GMF Guild Plans Luncheon

The Ladies Guild of Green Mountain Falls will meet for an annual covered dish picnic at 12:30 p.m. Wednesday at the home of Mrs. G. K. Clark, Cascade.

Golden Rod Will Honor Birthdays

Golden Rod Camp, Royal Neighbors, will hold a regular business meeting at 7:45 p.m. Tuesday.

Members of the refreshment committee are Twilla Goldsmith, Iva Bell Amess, Lillian Chadwick.

May and June birthdays will be observed.

Visitors are welcome.

Xi Eta to Dine At Red Carpet

Xi Eta Chapter of Beta Sigma Phi, will have a dinner party at 6:30 p.m. at the Red Carpet Restaurant, honoring Mrs. Fran Pickering who is leaving for the Azores.

The business meeting will follow at the home of Mrs. B. E. Johnson, 1327 Prairie Rd.

Ruxton Chapter Will Hold Initiation

Ruxton Chapter 10 will hold a regular meeting at 8 p.m. Thursday at the Masonic Temple in Manitou Springs.

This will be Step - Up night with initiation.



TO BE JULY BRIDE — Mr. and Mrs. Thomas Penepinto of 714 W. Kiowa St. announce the engagement of their daughter, Marie Antoinette, to James Leroy Gillispie, son of Mrs. Sharp, and Mr. Roy Gillispie of Dallas, Tex. The wedding is planned for July. (Ragsdale Photo)

Royal Neighbors Give Report on District Meeting

The Royal Neighbors of America held its 37th district convention last Tuesday.

Golden Rod Camp 2329 was the hostess group.

The meeting was called to order at 1:30 p.m. by District Oracle Nolia Tait.

Mayor Harry Hoth welcomed the guests, also district deputy Hazel Bailey. The response was led by state supervisor, Dorothy Mahon.

Class adoption by the Pueblo Camp followed the business session and an impressive memorial service was conducted by the hostess group. Included on the program was the song, "In the Garden," sung by Mr. and Mrs. Lowell Hetzler and son, John.

The 1964 district officers are: Nolia Tait, oracle; Lura Kliewer, protem vice-oracle; Jessie Gottgreteu, protem chancellor; Letha M. Burt, receivor-recorder.

Honored guests were Dorothy Mahon, state supervisor, Marguerite Fullerton, state receiver-recorder, Arlene Sollee, of Lamar, and Hazel Bailey of Colorado Springs, district deputies. Each received a gift and corsage presented by Nolia Tait, oracle, and Grand Honors were presented by members of the convention.

Zontas to Dine At Swiss Chalet

The Zonta Club will meet for dinner and a regular business session at 6:30 p.m. Thursday at the Swiss Chalet.

All members are urged to attend.

The Club met last Thursday in the home of Mrs. Lucille Edwards, 104 Old Broadmoor Rd.

Co-hostess was Mrs. Helen Anderson.

Guest speaker was Albert Waynne, who displayed ceramics, pottery and paintings from Arts-Crafts of Black Forest which he operates. Waynne has an extensive background in arts and was graduated from Cheyenne Mountain School and Iowa Wesleyan University.



TO MARRY THIS MONTH — Mrs. Thelma Scott of Abilene, Tex., announces the engagement of her daughter, Ernestine Reneau Scott to Lt. Benny A. Meyer, son of Mr. and Mrs. L. A. Meyer of 620E. Fontanero St. Miss Scott was graduated from Hardin Simmons University and is a teacher in Abilene. Lt. Meyer is a graduate of Hardin Simmons and is stationed at Ft. Hababird, Baltimore, Md. The wedding will take place later this month.

Isaacson - Allen Nuptials Held in Lehmberg Chapel

Miss Barbara Jane Allen and Lt. Terry C. Isaacson were married at 1 p.m. Thursday, June 4, in Lehmberg Chapel, First Methodist Church. Dr. Ben F. Lehmberg performed the ceremony.

The altar was decorated with baskets of white gladioli and nuptial selections were played by the church organist.

The bride is the daughter of Maj. and Mrs. Ronald Allen, Qtrs. 4503A, Air Force Academy. The bridegroom's parents are Mr. and Mrs. Roger Isaacson, 179 N. Lombard St., Oak Park, Ill.

The bride was given in marriage by her father. She wore a full length sheath gown of silk organza and alencon lace, fashioned with long sleeves and a detachable chapel train. A crown of pearls held her veil and she carried a crescent bouquet of white roses surrounded by white carnations.

Miss Cathy Allen, sister of the bride, was maid of honor. Her aqua sheath dress of silk organza was designed with a detachable full overskirt. She wore a matching hat and veil and her colonial bouquet was of white and pink carnations.

Miss Janet Isaacson, sister of the bridegroom, was bridesmaid and Debra Allen, the bride's sister, was Junior bridesmaid. Both were costumed in dresses identical to that of the maid of honor and carried colonial bouquets of white and pink carnations.

Lt. Todd Jagerson was best man. Lt. Park Hinman, Lt. Allen McArtor, and Lt. Darryl Bloodworth were groomsmen.

A reception was held in the NCO Club at the Air Force Academy.

The bride's mother received the guests in a pale pink dress and matching brocade jacket. Her accessories were pink and she wore a white carnation corsage. The bridegroom's mother wore a blue silk dress and jacket, with blue accessories. Her corsage was of white carnations.

Mrs. Lloyd Corder of the Air Force Academy, presided at the guest book.

The wedding table was decorated with white tapers and white carnations around the four tier wedding cake.

The bride chose a two piece aqua silk dress and white accessories for her traveling costume. After a wedding trip to the West Coast, the couple will reside at Vance Air Force Base, Enid, Okla., where the bridegroom will enter flight school.

Guests from out of town included Mr. and Mrs. Frank Isaacson, grandparents of the bridegroom, from Fort Dodge, Ia.; Mr. and Mrs. Finton Isaacson and children, uncle and aunt of the bridegroom, from Omaha, Neb.; Mr. and Mrs. John Vennebaker, and children, and Mr. John Daniel, uncle, aunt and grandfather of the bride, from Lexington, Ky.

The bride is a graduate of the Air Academy High School and attended Colorado Women's College in Denver.

The bridegroom graduated from the Air Force Academy on June 3.

Broadmoor Garden Club Reveals Flower Show Plans

Members of the Broadmoor Garden Club, a small (48 active members) group of busy women who have spent much time and effort on the beautification of Colorado Springs since the club's founding in 1935, are now perfecting plans for their latest civic project, the Colorado Springs Flower and Garden Show to be held June 25 and 26 at the City Auditorium.

The club has grown since its founding which was by a group predominantly from the Broadmoor area. It is now composed of individuals from all over the community, with a membership more than half of whom lives in the city. City projects have always been a favorite with the membership, however, and include many civic plantings such as those at Colorado College, the Colorado Springs Fine Arts Center, center parkings on Cascade Avenue, and others. More than six hundred trees have been planted in parkings throughout the city through the club's annual tree planting program held in conjunction with the American G.I. Forum.

In line with the principles of the Garden Club of America, of which the Broadmoor Garden Club is a member, the club has concerned itself with conservation, anti-litter campaigns, and movements to control excess use of billboards. The Broadmoor Garden Club was host to the annual meeting of the Garden Club of America in Colorado Springs in 1956.

The latest project, the giant Flower and Garden Show, is a community-wide effort which has enlisted the enthusiasm and cooperation of more than a hundred local clubs, organizations and business firms. The show will open at 11 a.m. on June 25 with a brief ceremony, at which time the major awards will be presented. These are the Maria McKean Allen Gold Medal Award for the best garden in the show, a $50 award in memory of Mrs. Ira D. Waterman for the best horticultural exhibit, and the Marie Fox Potter Award for the best flower arrangement.

Hours of the show will be from 11 a.m. to 8:30 p.m. on both days. A chuckwagon staffed by the Jaycee Wives will serve snacks continuously, and there will be indoor and outdoor tables. At 3:00 p.m. on both days there will be a style show of garden fashions.

Committees for the Garden Show are as follows: chairman, Mrs. Morris Esmiol; vice chairman, Mrs. Julian Rawls; planning consultant, Stuart Richter, director, city Parks and Recreation Department; assistant planning consultant, Delmar Doty.

Steering committee: Mrs. Harrie Hart, Mrs. Aidan Mullett, Mrs. David Pfaelzer, Mrs. Marshall Sprague, Mrs. George Thatcher, Mrs. Edward G. Thomas, Mrs. Fred Wolf.

Special committees: door keepers, Mrs. Platt Rogers, chairman, Mrs. Russell Tutt, Mrs. Stuart P. Dodge, Mrs. John W. Geary, Jr., Mrs. Hilliard Miller, Mrs. John R. Puffer, Mrs. Marshall Sprague, Mrs. Calvert Cross, Mrs. Harvey Klunder, Mrs. Aidan Mullett, Mrs. John Max Wolf, Mrs. William Baker, Mrs. William Boddington, Mrs. James Johnson, Mrs. Edward G. Thomas, Mrs. Carlisle Guy, Mrs. Fred Wolf, Mrs. Charles L. Tutt, Mrs. Frederick Shaw; Tickets, Mrs. Aidan Mullett and Mrs. George Thatcher, co-chairmen, Mrs. B. Barret Griffith, Mrs. Hugh H. C. Weed, Jr. Mrs. E. J. Smith.

Program and publicity, Mrs. Marshall Sprague, chairman, Mrs. William Boddington, Mrs. Andrew Marshall Jr., Mrs. E. J. Smith; Educational exhibit, Mrs. Eugene Lilly, chairman,, Mrs. Charles L. Tutt, Mrs. John F. Gallagher, Mrs. James Day, Mrs. James Johnson, Mrs. Calvert Cross; Broadmoor Garden Club schedule, Mrs. John W. Geary Jr., chairman, Mrs. Fred Wolf, Mrs. Edward G. Thomas, Mrs. John F. Gallagher, Mrs. Henry Newman, Mrs. Frederic Shaw, Mrs. F. Martin Brown; Broadmoor Garden Club staging, Mrs. Harrie Hart and Mrs. David Pfaelzer co-chairmen, Mrs. John R. Puffer; Horticulture, Mrs. Henry Newman and Mrs. Frederic Shaw; Fashion show, Mrs. Hilliard Miller; Judging and awards, co-chairmen Mrs. Stuart P. Dodge and Mrs. Hugh H. C. Weed, Jr., Mrs. James Day, Mrs. John W. Geary, Jr., Mrs. Harold Gile, Mrs. B. Donald Smith, Mrs. Hugh H. C. Weed Jr., Mrs. Calvert Cross, Mrs. John F. Gallagher.

Mrs. Morris Esmiol, chairman of the show, and Mrs. John F. Gallagher Jr., president of the club, are members ex-officio of all committees.

Mrs. Miller Will Entertain Handy Homemakers Club

The Handy Homemakers Home Demonstration Club will meet for luncheon at 12 p.m. Thursday with Mrs. Howard Miller, 451 W. Uintah St.

Mrs. O. L. Stuart will be the co-hostess.

Roll call will be answered by "A Personality I Admire and Why." Demonstrations will be International Relations, by Mrs. M. B. Mize; Civil Defense, by Mrs. L. A. Reid, and Soil Conservation, by Mrs. C. T. Jernigan.

New by - laws will be approved and Gold Bond stamps and certificates will be collected.

Business Group Will Install New Officers

The Business Women's Group of the First Methodist Church will meet at 7:30 p.m. Monday in the church parlor.

Lillian Weedin will lead devotions.

There will be installation of officers.

SALE

Finished
CERAMIC PIECES

Gifts For Every Occasion

50% DISCOUNT

Limited amount of Greenware, China Blanks, Stains and Glazes.

25% DISCOUNT

JUNE 11 THROUGH 14th ....9 A.M. to 9 P.M.

BRAGG CERAMIC STUDIO
642 East Willamette







"YOUR WEDDING"
How to plan & enjoy it
(200 Page Book)
Free to Brides
Randall's
9 E. Bijou 635-4447

115 North Tejon

Fashion Bar beauty salon

a flourish of flattery!

the curly-Q-cut



Designed to catch soft breezes...and admiring eyes! Deceptively demure. Decidedly female! The Curly-Q Cut is as in-fashion as the lively fancies stirred by Spring! It's the newest success of our masters of haircutting...who will interpret it beautifully for you.

Curly-Q Haircut $2.50
Shampoo & Set $2.50



Curly - Q-Permanent including Curly-Q-Cut $12.50

2nd floor phone 635-2855

USE YOUR CHARGE ACCOUNT



TO OBSERVE FIFTIETH ANNIVERSARY—Mr. and Mrs. Lloyd Farmer of Route 2, will celebrate their 50th wedding anniversary with an open house from 2 until 5 p.m., Sunday, June 14 at the Ellicott School Gymnasium. Their many friends and relatives are invited to attend and are asked to omit gifts. Mr. Farmer was born in Manitou Springs, Colorado in 1891, Mrs. Farmer in Evening Shade, Ark. in 1894. They were married in Colorado Springs in 1914 and have lived all their married life in El Paso County, engaged in ranching and farming until their retirement in 1957. They have five sons, Curtis and Earl of Colorado Springs; Joe of Route 2, and Donald and Dale of California. They also have eighteen grandchildren and thirteen great-grandchildren.

(Causey Photo)

Picnic Time Boosts Business

CHICAGO (UPI) — Advance reports from suppliers of foods, accessories and equipment indicate that the American public in 1964 will eat an increasing number of meals in parks, forest preserves, along roadsides or in backyards.

The American Bakers Association and the Wheat Flour Institute have collected these figures on what has happened to the picnic business since 1952:

—In 1952, casing makers reported sales of weiners at five billion; in 1963 at 12.5 billion. They expect higher sales in 1964.

—In 1952, sales of outdoor grills and braziers were reported at a few thousand dollars. Beginning in 1954 and continuing each year, sales climbed to above a quarter of a million dollars, and have reached new highs each year.

—Paper plate sales have quadrupled since 1952; charcoal annual sales moved from 50,000 tons to more than 200,000 tons each year. Sporting goods, sportswear and a wide variety of other items all have been influenced by the tendency to spend more time outdoors.

Add a light-hearted note to your vacation house with terry-cloth bath mats printed with such legends as "wet feet," and "be my guest." The mats are machine - washable. (Parisian Prints Inc., 7 West 40th St., New York, N.Y.).



OFFICERS OF NAVY MOTHERS — The recreation room of the Naval Reserve Center was the scene of the installation of officers of the Navy Mothers Club Wednesday evening. Seated left is Mrs. Lyle T. Lowe, finance officer; Mrs. John E. Pearcy, adjutant, right. Standing left, Mrs. Leo Peck, commander; and Mrs. Myrtle Rollins, first vice president.

(Gazette Telegraph Photo)

Thousands Use GT Classified Ads—Try One—632-4641

Here's Help For Stitches

JOLIET, Ill. (UPI) — When sewing stretch fabrics, use a steam iron to preshrink them but do not apply pressure, advises Anne Sterling, of the American Institute of Laundering.

In cutting the pattern make sure the stretch goes in the desired direction and use sharp scissors to avoid any pulling, she said. To avoid marring the fabric use chalk for marking and place pins in the same direction as stretch.

Use a small, fine needle for a medium stitch. A small zig-zag stitch gives maximum stretch without breakage. The best type of thread to use is nylon for elasticity and strength. Don't stretch the fabric when stitching. Finish seams by pinking and use a dressmaker's or turned - and-stitched hem.

Mrs. Skiffington Will Entertain Chapter K, PEO

Chapter K, PEO, will meet at 10:30 a.m. Saturday in the home of Mrs. L. T. Skiffington, 114 Cave Ave.

Ann Foster will be the assistant hostess.

Colorado State Convention reports will be submitted by the delegates, Mrs. Jack Davis and Mrs. Verlie Rutter.

Midland Group Meets Monday

The Midland Improvement Society will meet at 1:30 p.m. Monday with Mrs. Violet Lanman, 1602 W. St. Vrain St.

Roll call will be answered with something about Flag Day. Mrs. Audrey Francis and Mrs. Nellie Knull will present Timely Topics, and Mrs. Lanman is in charge of the program.

Weathermen estimate that 10 inches of snow equals in water content, on the average, one inch of rain.

GOLF ACRES
WEDDING CAKES
ARE OUR SPECIALTY



Let Us Help You Design

Your INDIVIDUAL Cake, Petit Fours and Decorated Mints to make your reception table as lovely as a bride's dream. Place your orders early.

Yes, we special order your party and birthday cakes, too!

Kirchner's Bakery
1438 N. Hancock 634-0112

Auxiliary Will Elect Delegates To Convention

The Auxiliary of Veterans of World War I, Barracks 911, will meet at 7:30 p.m. Tuesday in the American Legion Hut for a regular business session.

The following delegates and alternates were elected at the last meeting for the department convention to be held at Fort Morgan this month:

Delegates: Mrs. Irene Hoxie, Mrs. Lulu Pankau, Mrs. Alice Emig. Alternates: Mrs. Alma Dillingham, Mrs. Marie Biehrock, Mrs. Louise Myer.

Hostesses are Mrs. Martha Borden, Mrs. Lulu Pankau and Mrs. Cecelia Dant.

Lady Nukumers Will Lunch at Alamo Hotel

The Lady Nukumers will meet for luncheon at 12:15 p.m. Friday at the Alamo Hotel.

Card playing will follow.

PIANO TUNING
Call: Mr. Schoffner for the finest tuning and technical service.
Colo. Springs Music Co.
110 N. Tejon Phone 635-1563

Lt. Philip J. Horton Weds Miss Judith Kay Kinney

Miss Judith Kay Kinney and Lt. Philip Johnson Horton were united in marriage in a double ring military ceremony at 7:30 p.m. Thursday in the United States Air Force Academy Chapel. Vows were read by Chaplain Harold D. Shoemaker.

Parents of the couple are Mr. and Mrs. Harry Jay Kinney of 3110 49th St., Lubbock, Tex., and Mr. and Mrs. Charles Philip Horton, 1248 Diamond Ave., South Bend, Ind.

The bride was escorted to the altar and given in marriage by her father. She wore a formal length gown of Chantilly lace and delustered satin designed and made by the mother of the bride. The lace bodice featured a scalloped sabrina neckline outlined in seed pearls and iridescents. Long sleeves tapered to petal points and buttoned at the wrists. Appliques of Chantilly lace embroidered with seed pearls and iridescents adorned the skirt, which swept into a chapel train. A shoulder length veil of silk illusion fell from a flower of pearl clusters and she carried pink rosebuds and stephanotis.

Miss Janie Kinney, sister of the bride, was maid of honor. Other attendants were Miss Jane Horton, South Bend, Ind., sister of the groom; Miss Karma Dobesh, Denver; and Miss Wilda McMenemy, Lubbock. They wore identical dresses of pink Shiffli embroidered batiste featuring jewel necklines, fitted bodices and bell-shaped skirts. Matching circlets secured brief veils. Attendants carried bouquets of daisies.

Serving as best man was Lt. Duane Andrews, Kinsington, Ga. Groomsmen were Lt. Gary Ryser, Concordia, Kan.; Lt. James Ingram, Lafayette, La.; and Cadet Don Hallenbeck, U.S. Air Force Academy.

Flowers in the chapel were altar arrangements of mums, gladioli, and carnations in pastel shades. Emerald palms flanked the altar.

James Boyd, organist, accompanied Miss Cornelia Eisenhart soloist, in traditional wedding music.

A reception at the Academy Officers Club followed the ceremony.

For a honeymoon trip to New Orleans and the Atlantic Coast, Mrs. Horton chose a green linen suit, with matching accessories. Her corsage was a bird of paradise.

Mrs. Horton was graduated from Monterey High School, Lubbock, and Texas Technological College where she was a member of Alpha Lambda Delta, Mortar Board, Phi Kappa Phi, Mu Phi Epsilon, and President's Hostesses. She has been teaching in Colorado Springs.

Lt. Horton was graduated from Central High School, South Bend, and is a June graduate of the United States Air Force Academy.

They will be at home after Aug. 8 at Mesa, Ariz. where Lt. Horton will be stationed at Williams Air Force Base for flight training.

The mother of the bride wore a dress of pink lace with matching accessories. The mother of the groom was dressed in a powder blue batiste dress covered with white lace. Both mothers wore white orchid corsages.



Have you stored your Furs?
Refrigerated Storage
Complete Protection

about town... about country

... the greatest casual for your go, go, go. Summer life by DAVID CRYSTAL®—cool and fresh-staying, too, because its of carefree Dacron* polyester and cotton check. Comes in great colors: Pink, Blue, checked with White. Sizes 10 to 16 25.00

*DuPont T.M.

Continuation....
Spring Clearance Sale
Dresses, Coats, Suits, Sportswear
GREATLY REDUCED

Wilbur's
112-114 N. Tejon St.
"Park 'n Shop"

Numbers Game Splits Niagara

NIAGARA FALLS (UPI) — There's a dispute brewing here.

The question: is June or September the month when more honeymooners come to Niagara Falls?

Once upon a time, there was no question. But recent figures indicate there's room for some doubt about claiming June as the month.

The local Chamber of Commerce at Niagara Falls, N.Y., still gets a bigger call for honeymoon certificates during June. But last year the Chamber of Commerce at Niagara Falls, Ontario, provided more newlyweds with certificates in September than it did in June.

The certificates are a tradition. Hundreds of thousands have been issued to newlyweds since the program was initiated two generations ago.

Lazy Daisies to Be Guests of Mrs. Hawks

The Lazy Daisy Club will meet at 2 p.m., Wednesday with Mrs. Tom Hawks, 326 W. Platte Avenue.



Bring us your decorating dreams ... we'll make them come true

Every bride dreams of what she wants her new home to be like. Perhaps it's a vision of a warm Colonial hearthside . . . a dignified French or Italian Provincial setting . . or dramatic Contemporary. Whatever her dreams, she wants it to be not only beautiful but to reflect something of her own personality.

Whether you're furnishing a complete home or choosing a piece at a time, our Interior Design Staff has the background and experience to help you . . . without charge. You'll choose from collections representing every period . . . among them such distinguished names as Henredon, Heritage, Drexel, Ethan Allen, Conant Ball. Karastan, Stiffel . . . many others.

You'll start married life with the confidence that from the smallest accessory everything in your home is in the best of taste . . . and you'll stay within your budget, whatever it may be. Your charge account or extended payments are invited. Come in soon and browse.

HOME Furniture Co.
326 SOUTH TEJON

Sorosis Club to Meet Wednesday

The Sorosis Homemakers Extension Club will meet Wednesday in the home of Mrs. J. S. Cobb, 2316 W. Bijou St.

Mrs. J. J. Jarvis will be the assistant hostess.

There will be a demonstration by the 4-H girls.

Members are reminded to bring a white elephant.

Mrs. Platt to Entertain Mero L. Tanner Tent

Mero L. Tanner Tent, Daughters of Union Veterans, will meet Wednesday at the home of Edith Platt, 1022 N. Arcadia St.

Marian Kavanaugh, president, will preside.

Coddlin' Good



Edwards
THE SHOE FOR CHILDREN
Todlins

Because Edwards knows how to make quality shoes that pamper, yet give firm support to tiny, delicate feet.

JUNIOR BOOTERY
- Exclusively for Children of All Ages
- Each Fitting Exact—
- Both Feet Fitted by a Child Shoe Specialist
- All Types of Children's Shoes, Regular and Orthopedic
- All Widths AAA to EEEE
- All Fittings Guaranteed
- Prices Any Family Can Afford
- Individual Fitting Record Kept on Each Child
- Service — Unexcelled Anywhere

Open Daily 9:30 to 6 Mon. - Fri. 'til 8
405 North Tejon



TO APPEAR IN DANCE RECITAL — Ethel May Johnson and Terry Robrahn will be seen in "La Boutique Fantasque" which will be presented by Miss Barbara Smith in her annual recital Friday at the Fine Arts Center.

Roth-Wittrig Ceremony Held in Mennonite Church

The wedding of Miss Miriam Louise Wittrig and Delbert Dean Roth was held at 7 p.m. Friday, May 22, at Beth - El Mennonite Church.

The bride is the daughter of the Rev. and Mrs. Paul A. Wittrig, 1405 Prairie Rd. The bridegroom is the son of Mrs. Hilda Roth, Wellman, Ia.

The Rev. Wittrig escorted his daughter to the altar and performed the double ring ceremony, assisted by the Rev. Darrel Otto.

The center aisle of the church was decorated with white candles and streamers. Baskets of white gladioli and chrysanthemums, palms and candelabra were arranged on the altar.

Delmer Miller, of Denver, sang, "Wedding Prayer" and "The Lord's Prayer."

The bride wore a full length gown of white net over satin, fashioned with a lace bodice. Her fingertip illusion veil cascaded from a crown of pearls. She carried a bouquet of white gardenias and stephnotis.

Mrs. Charles Spencer, sister of the bride, was matron of honor. She wore a waltz length gown of blue chiffon and tulle, with matching beadpiece. Her flowers were feathered chrysanthemums.

Ellis Roth, of Des Moines, Ia., was best man. Ushers were Charles Spencer, of Denver, Robert Wittrig, of Whittier, Calif., and Jim Brenneman, of Woodland Park.

The bride's mother wore a blue suit with black accessories. Her corsage was a double orchid. The bridegroom's mother chose a navy blue dress with white accessories and her corsage was also a double orchid.

A reception was held in the church parlor. Assisting were Mrs. Gladys Currier, of Santa Fe, Calif., Mrs. Don Neilsen, of Trinidad, and Miss Beverly Knox.

For her traveling costume, the bride selected a two piece blue wool suit with white accessories and a gardenia corsage. After a wedding trip to Yellowstone Park and the Grand Tetons, the couple will reside in Denver.

Friends and relatives from Iowa, Nebraska and California attended the wedding.

Social Circle Plans Card Party

The Social Circle of Glen Eyrie chapter 8, Order of the Eastern Star, will meet for card playing at 1 p.m. Friday in the Masonic Temple dining room.

Prizes will be awarded.

There will be no card games during the months of July and August.

In ancient times, according to Compton's Encyclopedia, the date of a wedding was often chosen at some phase of the moon when the gods were presumed to be favorable.



Dial 633-5069
. . . for insured Fur Storage on our own premises, just $4
Free Pickup & Delivery!

Lay Furs
Cleaning
Glazing • Repairing
Restyling • All at
Low Summer Rates
326 N. Nevada 633-5069



TO DANCE IN 'RED SHOES' — Mary Jo Costantini and Ken Corwin will have leading roles in "Red Shoes" and "Ruses d'Amour" to be presented by Barbara Smith in her annual dance recital.

Three Ballets to Be Staged In Annual Dance Recital

The varied moods of the ballet will be portrayed on the stage of the Fine Arts Center Theatre on June 12 as the students of Miss Barbara Smith present their annual recital. The younger students will perform the lighthearted La Boutique Fantasque. Ruses d'Amour and The Red Shoes will be done by the older students.

Opening the program will be La Boutique Fantasque, a character ballet with music by Rossini, arranged by Respighi. It is the gay and colorful story of a fantastic toyshop where the dolls come alive after midnight. When two of the dolls are sold, the other dolls thwart the shopkeeper and the customers in their efforts to complete the sale.

The cast leads for La Boutique Fantasque are:

Shopkeeper ..... Gorgonio Alvarado
Can Can Girl ..... Ethel May Johnson
Can Can Boy ..... Terry Robrahn
Melon Hakwer ..... Helen Louie
Snob ..... Guillermo Alvarado
Poodles ..... Kathleen Andrews, Nancy Thompson
Thief ..... Jo Lynn Dawson
Russian Merchant ..... Patty Etheridge
His Wife ..... Shelley Singer
American Gentleman ..... Joy Shelton
His Wife ..... Kate Bennett
English Ladies ..... Tam Walsky, Randy Nielson

The Red Shoes Ballet presents love in a modern and dramatic mood. Based on a tale by Hans Christian Anderson, it was composed by Brian Easdale for the English film, "The Red Shoes," released in 1948. The red dancing shoes, representing the demon of the dance, are desired by the girl against her lover's better judgment. The diabolical shoemaker gives her the shoes, and when she puts them on, they force her to dance for hours across the countryside. She eventually returns to the village square, where she dies from exhaustion on the church steps.

Lead parts for The Red Shoes are:

Girl ..... Barbara Rood
Shoemaker ..... Mike Kempf
Lover ..... Ken Corwin Gardner

The costumes for the Red Shoes were designed by Mary Jo Costantini.

In a traditional and melodramatic mood is Ruses d'Amour by Glazounov, which was first produced at the Hermitage Theatre in St. Petersburg on Jan. 17, 1900. This delightful story, about love's trickery, is centered around a young duches, engaged at birth to a marquis she has never seen. She conceives a test to see at their first meeting whether she is courted for herself or for her fortune. She changes places with her lady in waiting. After a charming deception, true love triumphs.

Leads for Ruses d'Amour will be:

Isabelle ..... Mary Jo Costantini
Marinnette ..... Jill Shelton
The Duchess ..... Kathy Mattson
The Marquis ..... Ken Corwin Gardner
Gentleman-in-Waiting ..... Juan Archuletta

Costume research for "Ruses d'Amour" by Mrs. R. G. Matteson; and resource material for "Sarabande" in "Ruses d'Amour" is by Mrs. Lloyd Shaw.

The older students have developed their own choreography under Miss Smith's direction. All students were selected for their parts by dancing at April tryouts before three judges who made the assignments. The judges were Colin Thorps for musical expression, Ann Hallesy of the Air Force Academy and Helen Stammen for background in ballet technique.

Jack Fawcett designed the colorful stage decor. Bishop Nash is stage manager and Norman Chichester is lighting and sound technician.

Tickets are available from each student and at the Fine Arts Center box office for $1.10.

Weekday Dinner

By CECILY BROWNSTONE

Delicious served as soon as cooked or the next day.

Chile con Carne
Steamed Rice
Green Salad Crackers
Apricot Upsidedown Cake

Chile Con Carne

¼ cup butter or margarine
2 medium onions, finely chopped
1 pound ground lean beef chuck
1can (1 pound) red kidney beans in sauce
1 can (8 ounces) tomato sauce
1large clove garlic, crushed
1tablespoon chili powder
¼ teaspoon ground cumin

In a 10-inch skillet in the hot butter, wilt but do not brown the onions. Add beef; mash with a fork over moderate heat until meat crumbles and changes color. Add beans with their sauce, tomato sauce, garlic, chili powder and cumin. Cover and cook gently, stirring several times, for about 30 minutes. Makes 4 servings. The amount of chili powder given should bestow a slight "bite;" use less or more if desired. The kidney beans used in testing this recipe came with water, sugar, salt, spices and flavoring.

HINTS FROM Heloise

By HELOISE CRUSE

Dear Heloise:

My uncle came up with a really splendid idea. He cut a piece peg board to fit over one side of our double kitchen sink.

I use this board for cutting watermelon, salad greens and various other things. Any surplus water drains through the holes to the sink. Eliminates water on the kitchen sideboard, cutting board, etc. —Mary D.

Wonder if your uncle is looking for any more nieces? —Heloise

Dear Heloise:

When I sew on fancy trims or rickrack, I put a strip of waxed paper over it. This way I can see where I am sewing and the ends don't turn up under my presser foot.

After you have finished stitching, just pull the waxed paper off. —An Ardent Reader

Before pulling off that waxed paper, try pressing the rickrack with a warm iron first. Every little corner irons perfectly. I always pre-shrink my rickrack before using it. Saves puckers. —Heloise

Dear Heloise:

This is my husband's idea so I had better give credit where it is due.

To feed a small baby in your arms can be a problem, but is made simple if you put his nearest arm behind you, and hold his other hand in yours.

You still have one free hand to feed him with —D. Johns

Dear Heloise:

Here's a helpful hint for anyone who has to pack their husband's lunch:

I freeze all fruits in summer in the junior size baby food jars, then when the hot weather comes I pack a jar of it in the center of my husband's lunch box-right from the freezer.

By lunch time the fruit is thawed just right for eating and also his sandwiches, etc., are kept cool and no chance of them spoiling in the hot box. —Mrs. G .Gaddis, Sr.

Dear Heloise:

Every year, after washing my blankets, I add a cup of mothballs to the rinse water.

The mothballs dissolve in the warm water, thus distributing evenly among the blankets. This gives them storage protection. —Amy Vaden

Dear Heloise:

When I am expecting company I make ice cubes in advance and place them in plastic bags. I store these in my freezer so that the bag does not touch any of the steel surfaces. —D. S.

Also, when a neighbor wants to borrow a tray of ice you do not have to worry about getting your good tray back! —Heloise

Dear Heloise:

I solved the problem of grease splatters on my kitchen floor. Here's what I did:

I crocheted an oval rug (not a heavy one, any rag rug would do) about 16" x 21", which is easy to suds out. But after I suds it out, I squeeze undiluted liquid starch through it and smooth it out on the linoleum while it is still sopping wet and let it dry there. (Note: linoleum. NOT asphalt. Heloise)

The starch works two ways . . . it makes the rug easy to wash out AND it pastes the rug to the floor so that it doesn't slip, keeping it from wrinkling up. And OH! the grease splatters it catches. —Penny Robinson

Copyright, 1964, King Features Syndicate, Inc.

Pythian Social Club Convenes Wednesday

The Pythian Social Club will meet at 10 a.m. Wednesday at the IOOF Hall.

Vice-president Nolia Tait will preside.

Hostesses will be Anna Steffey and Golda Holm.



CIVIC PLAYERS' OFFICERS — Officers were elected at the annual meeting of the board of directors of Civic Players Tuesday night at the Fine Arts Center. At right is Jack Might, the new president, and at left, Mrs. John Kanas, vice president. At center is Julian Tatum, secretary. Harvey Klunder ,the new treasurer was absent when the picture was taken.

(Gazette Telegraph Photo)

De Matteis Piano Students To Be Heard in Recital

A group of piano students of John and Shirley Di Matteis will be presented in recital at 2:15 p.m. today in the Music Room of the Fine Arts Center. Friends and anyone interested is welcome to attend.

Awards will be made following the program, including statues of composers which each pupil has earned during the year.

Serving refreshments will be Mrs. George Murray, Mrs. Joe Snell, Mrs. L. L. Kothe and Mrs. William Brandenburg.

Mr. Di Matteis' studio is at 1713 S. 8th St., and Mrs. Di Matteis teaches at 2026 W. Pikes Peak Ave.

The program will be as follows:

The Toy Piano ..... Bown
Mary Lou Zercher
The Wooden Soldier ..... Thomas
Lucinda Pittman
Wooden Shoes ..... Vandevere
Deanna Jewell
Chipmunk Dance, Op. 1010, No. 5 ..... Volz
Sheri Helfrich
Summer Music ..... Tone Picture Series
Denise Jewell
In a Rose Garden ..... Bown
Terri Yvonne Velasquez
The Pop-Corn Man ..... Johnstone
Barbara Wilson
Rainbows and Sunsets, from "Tune Tales of the Sky" ..... Bown
Judy Swan
Pickaninny in the Dark ..... Bown
Paul Wilson
The Gardner Sings, Op. 140, No. 4 ..... Gurlitt
Nancy Rasmussen
Andante, from "Surprise Symphony" ..... Haydn
Michelle Peed
The Caissons Go Rolling Along ..... Gruber-Dodd
Jeff Trott
Spanish Guitars ..... Vandevere
Patrick Swan
Little Benny ..... Hermsen
Laurie Bailey
Sergeant Pepumup ..... Hermsen
Paul Deutsch
Waltz, Op. 101, No. 11 ..... Gurlitt
Cindy Brandenburg
Impertinence ..... Handel
Mary Croff
Old French Song, Op. 39, No. 16 ..... Tschaikowsky
Darlene Zercher
Sparklers ..... Hawkins
Lois Hedlund
Grandmother's Minuet ..... Grieg
Jo Ellen Velasquez
Minuet from "The Little Clavier Book" ..... Bach
Kimberly Smith
Soldier's March, Op. 68, No. 2 ..... Schumann
Vonn Helfrich
Flying Leaf ..... Spindler
Patty Kuhn
Minuet in G, from "Little Clavier Book" ..... Bach
Jane Snell
Serenata in C, from the "String Quartet in F" ..... Haydn
Janis Hardgrove
Nocturne (from Midsummer Night's Dream) ..... Mendelssohn
Paige Naugle
Allegretto ..... Bach
Susan Marsh
Spinning Song, Op. 14, No. 4 ..... Ellmenreich
Sandra Gibson
Military March in D ..... Schubert
Dorothy Kothe and Carolyn Zercher
Musette from "The Little Clavier Book" ..... Bach
Laura Rasmussen
Waltz in A Minor, Op. 12, No. 2 ..... Grieg
Carolyn Zercher
Sonatine, Op. 20, No. 1 Kuhlau
Gale Murray
Minuetto, from "Strong Quartet in E" ..... Boccherini
Judy Wilson
Waltz in F ..... Schubert
Dorothy Kothe
Sonata in G, Op. 49, No. 2 ..... Beethoven
Paul Snell
The Warrior's Song, Op. 45, No. 15 ..... Heller
Alice Kuhn

Rebekah Lodge Convenes Friday

Sunshine Rebekah Lodge 92 will meet at 7:45 p.m. Friday in the Odd Fellows Hall.

Belle Gress, Noble Grand, will preside.

Irene Martin and Marilyn Trigg will be hostesses for the Friendship Hour.

Visiting Rebekahs are always welcome.

Mrs. Grandy Hostess To CS Garden Club

The Colorado Springs Garden Club will meet at 7:30 p.m., Tuesday at the home of Mr. and Mrs. L. W. Grandy, 3010 Drakestone St.

The program will be presented by Lt. Col. Charles Price who has recently returned from a trip abroad, and will present a travelogue.

Our Want Ads bring results—Try one — Telephone 632-5611

What's New

United Press International

No complaints about who gets the biggest hamburger when a new patty presser is used to shape them. The hand-operated chrome-plated press makes five patties from one pound of meat. (Foodco Appliance Corp., Waterloo, Ind.).

Stop the annoyance of water dribbling up your arm while washing walls or woodwork above your head. Try new household rubber gloves made with deep cuffs designed to catch and hold any excess of suds or rinse water. For further convenience, the palm and finger surfaces have a non-slip tread finish.

Formal lace-like plastic tablecloths have taken on an even grander air with a new type of gold translucent backing film that gleams through the open pattern. This laminated backing protects the table top and provides a smooth surface for after-meal sponging. (Lay-Cee Corp., 432 Park Ave., South, New York 16, N.Y.).

New form-fitting diapers combine comfort, increased absorbency and high-style, the manufacturer reports. The center-third of the pre-folded diaper is woven to react differently to washing than the rest of the diaper. After washing, it pulls itself in, forming the hour-glass shape that fits baby without bulking or bunching. (Chix Baby Products, New York, N.Y.).

Tuberous begonias planted in red clay pots are increasingly popular as bright red indoor decorative touches for shady windows. The plants thrive in shade, and bloom continuously.

We are pleased to announce that Mildred Ford is now associated with Spangler's Carpets & Drapes as our Decorator Consultant.

Mrs. Ford will offer such specialized services as color and design coordination for your home . . . and your individual tastes.

Mrs. Ford has many years experience in this field and is well known in Colorado Springs. You are invited to call her and make an appointment for her services in connection with complete selections of Carpet, Draperies, Upholstery, Slip Covering, Venetian Blinds, and all related needs for your home.

SPANGLER'S
CARPET & DRAPES
Mildred Ford
622 So. Tejon 633-5508

COTTON LACES 36" & 45" Wide .... $1.19 Yd. & up
Assorted designs in white, yellow, green, pink, blue, beige, lilac, coral, shocking pink, brown, rose and navy.
EMBROIDERED EYELET & BASTISTE . . . in yellow, brown, orange, green, beige, white, and black ..... $1.39 yd.
SILK EMBROIDERED ORGANZA . . . . . $1.69 yd.
Rayon & Silk Organza ..... 98c yd.
Solids, bright blue, light blue, avocado, pink and black.
The Remnant Shop
2115 Templeton Gap Rd.

VITAMINS
put high spirits into everyday living!



Good health is better than money in the bank! Invest in Vitamins and watch your family health account grow!
Compare These Prices on Vitamin "C"
with prices at other stores for Vitamin C tablets of equal potency!
100 tablets (250 mg) 80c
250 tablets (250 mg.) 1.85
500 tablets (250 mg.) 3.35
100 tablets (500 mg.) 1.35
250 tablets (500 mg.) 3.15
500 tablets (500 mg.) 5.75
You Need Vitamins A and E, Too
100 Natural Vitamin E Tablets (100 units)... 3.50
100 Vitamin A Capsules (25,000 Units)..... 90c
Closed Saturdays — Open Sundays
Specialty FOOD SHOP
19 E. Bijou 632-5769



HYBRID IRIS — This hybrid iris blooms later than the typical garden variety. The colors are vivid and true and blooms sometimes reach 5 to 6 inches in span. (Photo by Guy Burgess)

* * * * * *

Public Invited to View Famous Iris Gardens Today

The townspeople of Colorado Springs will have an opportunity to see first hand two exceptional hybrid iris gardens in the community today. These are the garden of Dr. and Mrs. Ralph Adams at 3927 N. Linden Circle, Cragmor, and the two gardens of Dr. and Mrs. Phillip Loomis at 1414 N. Culebra Ave., and 1330 N. Walnut St. They are the gardens of men who have spent years developing new and exciting varieties of hybrid iris.

Loomis iris have a national reputation. The doctor's "Elmohr" iris, a mulberry red variety of heroic scale was accorded the Dykes medal in 1945 by the American Iris Society. His beautiful all white bloom "Spanish Peaks" has received the society's Award of Merit. A new yellow, "Aspenglow" served as the excuse for bestowing the AIS President's Cup on Dr. Loomis at last year's national AIS convention. Now in his 88th year, Dr. Loomis is still producing new iris seedlings, with this year's crop reaching its peak of bloom this week at the Walnut St. garden.

Dr. Adams, a young man., is pursuing the same illusive goals with one of the world's oldest flowers. His garden, bared to bright sun and arid conditions on a Cragmor ridge, has at present more than 2000 iris seedling under scrutiny.

A third hybridizer's garden,, that of Dr. J. H. Brown at 1015 N. Bonfoy Ave. was to have been included in the tour. However, Dr. Brown has asked that his garden be withdrawn from the show. Due to a complete transplanting of his garden last fall, this year's crop of blooms is below normal. He reports that there will be more to see in a few weeks as his roses come into bloom.

See?

WILMINGTON, Del. (UPI) — The stenographer spread is a statistical fact.

Researchers for the du Pont Co. found it out when they set forth to determine how much give should be built into the numerous stretch fabrics now on or coming to market in the apparel industry.

The amount of stretch given a fabric should be determined by its use, du Pont figured. Ergo, a man's sport coat does not need to stretch as much as a woman's foundation garment.

In measuring the stretch of the skin itself, researchers found that as the body moves, the average lateral or east-west movement is about 15 per cent across the shoulders; 19 per cent around the elbow; 13 per cent around the knee; and 5 per cent or so across the seat when sitting.

Admiral Richard E. Byrd m an unescorted trip around the world when only 12 years old, according to Encyclopaedia Britannica.

Student Starts Global Forum On Shoestring

By IVAN ZVERINA

NEW YORK (UPI) — A Cleveland coed, 18, who always wanted to help international exchange of ideas, has done just that. She has started a magazine that she hopes will become the forum for it.

Barbara Behrendt, freshman at Western Reserve University, Cleveland, says she wanted to "create an international high school and college publication in which young people all over the world would have the opportunity to voice their opinions on matters important to themselves and to other young people."

The magazine was to be her "forum for ideas" and she called it Interscola. The first issue is out — a professional looking 12-page publication containing reprints from school magazines or original contributions from students from a dozen countries.

A few samples:

Shukichi Hasimoto, of Tokyo, writes that politics has no place in international sports. "Right now socialism and capitalism are splitting up the world. But I feel that we must give up politics for sports—especially international sports, such as the Olympic games."

An editorial from the Zuercher Mittelschul-Zeitung of Switzerland appeals to society to hear the juvenile delinquents for they, too, are "part of our society . . . our attention must not be limited to what we can read in the police reports."

Indira Gandhi, daughter of India's Prime Minister Jawaharlal Nehru, in an interview reprinted from a high school newspaper in India, scored what she called the "herd instinct among teen-agers."

"Nobody makes an effort to see whether something is good or bad. They just go along with the group, thus losing much of their individuality." Mrs. Gandhi adds, however, "teenagers shouldn't be told what to do. There is so much to be done. They should look around themselves and see what is to be done and then do it."

And from Miss Behrendt herself, an appeal against conformism.

". . . we do need more people who are willing to write poetry if they feel like it, play the piano, play chess, listen to classical music, and who are not ashamed of it. We need people who are not afraid of being what they are and who will not be intimidated by laughter."

To Miss Behrendt, editing the magazine comes easier after her training as editor-in-chief of the Vixen, the newspaper of the Fox Lane High School in Bedford, N.Y., which she attended before going to Cleveland. In Bedford, she initiated an international exchange of high school newspapers.

She said fan mail has been enthusiastic on the whole and requests range from addresses of pen pals to photographs and souvenirs of the United States.

But Ricardo Coutinho of Bahia, Brazil, is suspicious.



POST, AUXILIARY INSTALL — Pikes Peak Post 4051, Veterans of Foreign Wars and auxiliary officers at the installation ceremonies were from left; past Post Commander and installing officer, Robert E. Anderson; newly elected Commander, James Kauffman; past auxiliary president and installing officer, Mrs. Tom Newell Jr., Mrs. Carson Haines, new junior-vice president, and Mrs. Garvan B. Harris, president-elect.

VFW Post and Auxiliary Hold Joint Installation

At the recent joint installation of officers of the Pikes Peak Post 4051, Veterans of Foreign Wars and Auxiliary, Robert E. Anderson, past post commander and Mrs. Tom Newell Jr., past auxiliary president, were the installing officers.

The new officers taking the VFW officers' obligation for the 1964-65 year were: James Kauffman, post commander; John H. Sentena, senior - vice commander; William J. Tallman, junior-vice commander; Charles E. Compton, chaplain John Daly, quartermaster; Ray Kiger, judge advocate; Arthur M. Anderson, post surgeon; Charles Rubart, 3 yr. trustee; E. D. Bud Plumlee, officer of the day; Tom Newell, Jr., historian; Peter Sanichas, post service officer, Cullen Cribbs, guard and Robert Vann and past post commander, William S. Bruce elected to the Board of Directors for a 2 year period.

Mr. Kauffman was presented with the post commanders pin by Ray Kiger, out-going commander of the Pikes Peak VFW Post 4051 and past post commander, Robert Anderson presented Mr. Kiger with his past commanders pin.

The officers-elect for the auxiliary receiving the officers obligation included Mrs. Garvan B. Harris, president; Mrs. James Kauffman, senior vice-president; Mrs. Carson Haines, junior-vice president; Mrs. Arthur M. Anderson, chaplain; Mrs. Jackie H. Nielsen, treasurer Mrs. Franklin T. Ripley, conductress; Mrs. J. W. Anderson, guard and Mrs. Robert E. Anderson, 3 yr. trustee.

The appointive officers were Mrs. Melvin Wilcox, secretary; Mrs. Robert Fuller, banner bearer and Mrs. Cullen Cribbs, flag bearer; Mrs. Fred Fredericks, assistant conductress; Mrs. Harry Lewis, assistant guard, Mrs. William Page, assistant musician, Mrs. Vincent Denboske, historian and color bearers, Mrs. Robert Anderson, Mrs. John Wallace, Mrs. Charles Compton and Mrs. Charles Peterson. Officers-elect participating in the installation ceremonies will be installed at a later date.

Mrs. Robert Anderson, retiring president, was presented the past presidents pin by Mrs. Frank Tafoya and Mrs. William Page presented her with the gold gavel pin, a gift from the Past Presidents Club and extended her the invitation to join their club. Mrs. Anderson, also, received a gift from this year's officers which was presented by Mrs. John Wallace.

The Past Presidents' Club president, Mrs. Franklin Ripley, presented the auxiliary with a set of three flag standards made to specific design as their annual gift. Mrs. Anderson presented to Ray Kiger in behalf of the Pikes Peak 4051 Auxiliary, VFW, a check as an appreciation gift and to the auxiliary as her year's project, a quantity of new kitchen equipment.

A ten year membership pin was presented to Mrs. E. D. Plumlee and Mrs. Melvin Wilcox received her 15 year pin.

Following the installation ceremonies, refreshments were served and the Eddie Rhodes orchestra played for the dance. Mrs. Mckinley Evans and Mrs. Merlin Cardin were in charge of the refreshments.

VFW Auxiliary Convenes Tuesday

The Ladies Auxiliary to Lt. Marion L. Willis Post 101, Veterans of Foreign Wars, will hold a regular meeting at 8 p.m. Tuesday in the IOOF Hall.

Miss Anabelle Shoecraft, president, will conduct this last meeting of the current fiscal year.

Members are urged to attend.

Sundermans Return From Globe-Circling Vacation

Mr. and Mrs. Karl Sunderman of 344 Pilot Knob, Manitou Springs, returned May 27 for a 79-day vacation trip during which they circled the globe!

The Sundermans sailed from San Francisco aboard the S. S. Oriana of the P. and O. Lines. Ports of call included Long Beach, Honolulu, Yokohama, Kobe, Hong Kong, Singapore, Colombo, Aden, Suez, Port Said, Naples, Gibraltar, Lisbon and Southampton.

During the ship's stay in various ports they toured each country, and many surrounding countries.

Returning from London to New York aboard the RMS Queen Mary of the Cunard Lines, they visited the World's Fair, and en route home stopped in Philadelphia and Washington D. C. Smokey Mountain National Park, and several Southern states.



CRUISE ROUND-THE-WORLD—Mr. and Mrs. Karl Sunderman are pictured aboard the S.S. Oriana of the P. and O. Orient Lines, during their recent cruise around the world.

Barbara Hanshaw Is Bride of Warren Jensen

Miss Barbara Carolyn Hanshaw, of New York City, became the bride of Warren Arthur Jenseno at 4 p.m. Friday, May 29, at the First Presbyterian Chapel. The Rev. Elmer Larson officiated in a setting of candelabra and baskets of white carnations. Music included the traditional wedding march.

The bride is the daughter of Mrs. Ruth Ramsey Hanshaw, 1911 N.E. 8 Ct., Ft. Lauderdale, Fla. The bridegroom is the son of Mr. and Mrs. Art Jensen, Cozad, Neb.

Given in marriage by Robert Martin, of New York City, the bride wore a street length gown of white nylon silk fashioned with a bell - shaped skirt. Appliqued daisies centered with seed pearls covered the bodice. Her bouquet was a cascade of white carnations intertwined with blue tulle and ribbon.

Mrs. Louise Jensen, sister - in - law of the bridegroom from Houston, Tex., was matron of honor. She wore a blue lace sheath and carried a nosegay of white carnations, blue tulle and ribbon.

Willard Jensen, also of Houston, was his brother's best man.

The bride's mother chose a blue crepe sheath dress and the bridegroom's mother was costumed in a beige, lace sheath with matching jacket.

A reception followed at the Officer's Club, Ent Air Force Base. Guests from other cities were Mr. and Mrs. Russell Armstrong, Boulder, Don Schneider, Stockton, Kan., Jack Weinhart, Dallas, Tex., Mr. and Mrs. Robert Martin, Mr. and Mrs. Richard Thyden, Chad Leidy, and Dick Sobstao, all of New York City.

The bride attended the Charleston School of Commerce and the American Model Academy, Charleston, W. Va.

The bridegroom attended the University of Nebraska and Denver University. He is the district sales manager of Braniff International Airways, Colorado Springs.

The couple will reside at 203 Beaver Court.

One ancient treatment for ulcers, medical historians report, called for the ingestion of figs and sweet beer.

Goren on Bridge

By CHARLES H. GOREN

Neither vulnerable. South deals.

NORTH
♠ Q J 2
♡ 7 6 5 4
◇ K 5 4
♣ K Q J

WEST
♠ 8 6 4
♡ A K 8 3
◇ Q 10 7
♣ 7 6 2

EAST
♠ 7 5
♡ Q J 10 9
◇ J 9 8 6
♣ 8 5 4

SOUTH
♠ A K 10 9 3
♡ 2
◇ A 3 2
♣ A 10 9 3

The bidding:

South	West	North	East
1 ♠	Pass	2 ♣	Pass
3 ◇	Pass	3 ♠	Pass
4 ♣	Pass	4 ◇	Pass
6 ♠	Pass	Pass	Pass

Opening lead: King of ♡

With my natural inclination towards straightforward bidding methods, it may seem strange that I should provide today a bidding diagram as complex as the one you see before you. The sequence of bids is recorded, let me add, exactly as it took place. It involves a lot of plain and fancy bidding, yet I would not be quick to take issue with it. It must be conceded that North and South had a difficult hand to bid.

Take North's first response for example. What is his best call when partner opens with one spade? A response of two notrump is not acceptable without a heart stopper. The hand is much too good for a single spade raise and not the type for a jump to three spades. The way out of the dilemma was to postpone the decision by making a temporizing bid. Since South must bid again when North names a new suit, he chose to bid two clubs.

South curiously enough chose to resort to exactly the same type of strategy. North's highly acceptable response raised South's blood pressure to slam pitch and he flashed the signal with a jump in a new suit, the accepted method for announcing immediate slam intentions. From then on North showed mere preferences and South contracted for a slam in spades.

The king of hearts was opened and South ruffed the second lead of the suit. He extracted trumps, cashed his high card tricks and announced that he was conceding a diamond trick to the opposition because he found it inedible. North may have been impressed with his partner's bon mot but not with his dummy technique. South complained of North's vigorous tained no ace and no distribution. North properly pointed out that, if his partner had not held the North hand in such contempt, he would have fulfilled the contract, by the simple expedient of converting North into the master hand.

We concur. Twelve tricks were there if South had chosen to look upon his own hand as the dummy. After ruffing the second heart, declarer enters North with a club and ruffs another heart with the king of spades. Dummy is entered again with the jack of spades and the last heart ruffed with the ten of spades. The ace of spades is now cashed and dummy is entered with a diamond and the queen of spades pulls West's last trump, on which South parts with the three of diamonds. Now all of the North-South cards are good.

Copyright 1964
By The Chicago Tribune



TO BE MIDSUMMER BRIDE — Mr. and Mrs. Ernest Mares of 1020 W. 13th St., Denver ,announce the engagement of their daughter, Patricia Lynn, to Ernest John Ornelas, son of Mrs. Mary Ornelas of 828 S. Wahsatch Ave., and the late Mr. Ernest H. Ornelas. The bride is a '63 graduate of West Denver High School and attends Trinidad State Junior College. Mr. Ornelas is a '61 graduate of Palmer High School and of Trinidad State Junior College, where he received his Associate in Arts degree, class of '64. The wedding will take place July 11 at St. Leo's Catholic Church in Denver.

Kiowa at Tejon 632-3525

MAY-D&F

COVER THE GRAY
with Loving Care®



or STAY THAT WAY
with Silk 'n Silver®



Let us do something beautiful for you about gray...with Clairol®

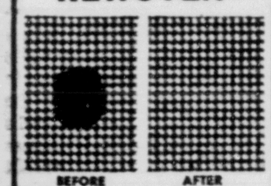
5.00

We'll match your natural shade with wonderful Loving Care® that washes away "creeping" gray. Or, we'll silver your gray with the shimmering beauty of Silk 'n Silver®. Either way, the color will last through a month of shampoos—won't rub off, ever. Which way will make the exciting difference in you? Come in and see!

Another Great Buy!
the CUT'S included with our Super Salon PERM... 12.00
AMERICAN SALON

Antoine prices slightly higher
May-D&F beauty salon, fourth floor

Damaged Clothes
Can Be Beautifully
REWOVEN



BEFORE AFTER
Prompt Service
Reasonable Price
Written Guarantee
HEDDA MOHL
Master Weavers of America, Inc.
30 E. BIJOU
119 E. DALE

REMODELING
Watch Our Store

DRASTIC REDUCTIONS ON MANY ITEMS TO BE SOLD BEFORE WE START REMODELING!

GIRLS
Spring Dresses
Values to 11.98
Sizes 2-14
Now 1/3 OFF

BOYS
Summer Suits
Sizes 2-6
Values to 12.98
NOW $5.00

SWIM SUITS
Featuring Jantzen & other famous names
GIRLS INFANTS TO JR. SIZE 16
BOYS INFANTS TO SIZE 12
$1.98 to $12.98

1 SPECIAL
SALE RACK
GIRLS' DRESSES
Values to 12.98
Sizes 4-14
NOW $2.00 & $5.00

MARSHALL'S FASHIONS FOR TOTS 'N' TWEENS
(Formerly The Petite Shop)
Southgate Shopping Center
Open Mon. & Fri. Nites



WEDDING GOWNS
Or Fancy Dresses
All get individual attention — Special care — the IDEAL WAY. CALL US BEFORE OR AFTER THE BALL!
CALL A ROUTE MAN FOR PICKUP
—STORES—
311 S. Hancock
1707 S. Eighth
1813 N. Circle Dr.
388 Main (Security)
IDEAL Custom dry cleaners COLORADO SPRINGS
MAIN PLANT ● 226 E. Pikes Peak
633-4621



NURSERY SCHOOL PARTY — The Nursery School of the Broadmoor Community Church closed the school year with a party for the tots Thursday morning. Standing in the foreground is Kevin Diller, and from left are Daisy Gallagher, Maria Arvan, Davey Barney and Amy Brooks, with Mrs. William McPhee, program director.
(Gazette Telegraph Photo)

☆ ☆ ☆

Household Hints

United Press International

An ironing board cover fits snugly when put on while damp. It stays smooth and clean longer if dipped in a medium solution of starch before being stretched on the board.

Sift powdered sugar quickly and easily by brushing it through the sieve with a long-bristled pastry brush.

Attach a short curtain rod to the back of baby's high chair. Hang bib and damp washcloths on it.

Have a snagged sweater? Run a needle, threaded with a contrasting color, through the snag and knot securely. Then, pull thread and snagged yarn back through to the wrong side. Clip thread. Do not cut yarn.

One cup of vinegar added to one gallon of warm water cleans varnished wood beautifully. The gloss of the varnish is not impaired.

When making drop cookies, butter the bottom of a tumbler, dip it in granulated sugar, then use it to press cookies flat. The tumbler must be dipped into sugar for each cookie, and scraped and rebuttered occasionally.



JUNIOR LEAGUE ASSISTS SCHOOL — Armin G. Turechek, seated right, superintendent of the Colorado School for the Deaf and Blind, is shown here going over an order for much needed supplies which the Junior League plans to purchase for the school. Seated left is Mrs. Paul Steahlin, and standing, from left are Mrs. Winston Whitney, Mrs. K. G. Freychlag, and Mrs. Richard Love, all membbers of the Junior League who attended a meeting held at the school on Wednesday.
(Gazette Telegraph Photo)

Pupils of Dorothy Foster To Be Heard in Recital

Miss Dorothy E. Foster will present a group of her piano pupils in a recital in the Fine Arts Center Music Room at 2:30 p.m. Monday.

The program is as follows:

The Bells ..... Williams
Jan Elftman
Drifting ..... Williams
Helen Hillegass
Dixie ..... arr. Emmett
Susan Engle
Evening Bells
..... German Folk Song
Janet Hall
Little Lady ..... Eckstein
Cheryl Decious
Fairyland Music ..... Piaget
Renata Pittock
Two French Dances
Minute ..... Pradis
Bouree ..... Weybright
Twila Mabe
Hunting Song ..... Schumann
Carl Savely
Waltz of the Flowers
..... arr. Tschaikowsky
Rae Katz
Roses From the South
..... Weybright
David Kucera
Minuet ..... Bach
Raymond Savely
Green Lanterns ..... Scher
Sue Ellen Koscove
Whirling Leaves ..... Burnam
Deborah Davis
Dipsy Doodle Bugs ..... King
James Bruner
Wooden Shoe Dance ..... Wray
Carol Fiejdasz
Two Finger Tommy ..... Greene
Kangaroos! ..... George
David Tolle
An Old Game ..... Weybright
Berceuse (Cradle Song)
..... Weybright
Dana Kistler
Washington Post March
..... Sousa
Wesley Karchut
Remembrances ..... Hedge
Carol Thurston
On the Death of a Hero
..... Tschaikowsky
Indian Dance ..... McIntyre
Virginia Agre
Deep River ..... Negro Spiritual
Patricia Mahan
Spinning Song ..... Ellemreich
Debra Tolle
Valse Op. 148 No. 1 ..... Spindler
Charlene Wilson
By a Blue Lagoon ..... Eckstein
Mary Kucera
Waltz ..... Brahms
Nancy zumBrunnen
Keyboard Kapers ..... Reese
Mark Bennett
Mignonette ..... Lichner
Janette Engle
Aragonaise ..... Massenet
Shirley Smith
Sonatine Op. 55 No. 4 ..... Kuhlau
Allegro
Andantino
Cheryl Kistler
Valsette ..... Borowsky
Alice Marie Garriott
Song of India
..... Rimsky-Korsokoff
Ginger Hanna
Concerto B flat Minor No. 1
(Theme)
..... arr. Tschaikowsky
Gary Karchut
Old Folks at Home
..... arr. Foster
Carol Rundhammer
Second Mazurka ..... Godard
Karen Hanna
Romance ..... Sibelius
Diane Kraus

Weekday Lunch

This interesting dish appears in both Norwegian and Dutch cuisine.

Fried Chicken
Mashed Potatoes
Apple-green Beans
Salad
Butterscotch Brownies
Beverage

Apple-Green Beans

2 tablespoons butter or margarine
2 tablespoons flour
1½ cups hot water or cooking liquid from snap beans
2 large golden Delicious apples, pared and cubed (¾ inch)
1 tablespoon each sugar and lemon juice
1pound snap beans, cut in thin strips and cooked
Salt

In a medium saucepan over moderately low heat melt the butter and stir in the flour; add hot water; cook and stir constantly until slightly thickened. Add apples and cook gently until tender. Carefully mix in sugar, lemon juice and beans with salt to taste; reheat. Serve in sauce dishes if you like. Makes 6 servings. The variety of apple suggested holds its shape and has a pear-like flavor when cooked this way.

RENT A PIANO
$10.00 Per Month
Apply rental to purchase price
COLORADO SPRINGS MUSIC CO.
110 N. Tejon 635-1563

Glen Eyrie Chapter To Hold Step-Up Night

Glen Eyrie Chapter 8, Order of the Eastern Star, will meet at 7:45 p.m. Wednesday in the Masonic Temple.

It will be Step - Up night and there will be initiation.

Broadmoor Nursery School Closes for Summer Season

The Broadmoor Cooperative Nursery School celebrated its first year with a picnic Thursday at the Broadmoor Community Church. Parents of the children, parents of prospective students and friends attended.

The nursery school which offers extensive creative work in art, music, science, and dramatic play will resume again in September at the Broadmoor Community Church. The primary goal of the school is to help the young child of three and four years old to become comfortable in a group situation before entering into a more exacting elementary school program. In order that each child may have the necessary individual attention, the groups are kept small.

The program is under the direction of Mrs. William McPhee, who has for many years worked with pre-school children in Boston, Denver, and Colorado Springs. Assisting Mrs. McPhee next September will be Mrs. J. William McIntosh. The mothers of each of the students are also called upon to help as their time permits.

At the closing picnic celebration it was announced that Mrs. Jules Holmes will be the president of the parents group for the next school year. She will be assisted by Mrs. R. D. VonEngeln, vice - president; Mrs. James F. Ruddell, secretary; and Mrs. Gilbert R. Johns, treasurer.

Officers for the first year have been Mrs. Donald Higginbotham, president; Mrs. Glenn Brooks, vice - president; Mrs. Naomi Arvan, secretary; and Mrs. Gordon Ingraham, treasurer.

Parents interested in obtaining further information concerning the Broadmoor Cooperative Nursery School are urged to call Mrs. McPhee, 632-7997, or the Broadmoor Community Church.

Mrs. Richardson Heads Pikes Peak LaSertoma Club

The Pikes Peak La Sertoma Club concluded the club year with a luncheon at the Garden of the Gods Club at 12:30 p.m. Tuesday.

The following new officers were installed by Mrs. Robert D. Hoglund, Colorado district governor; Mrs. Kyle Richardson, president, Mrs. Earl Wilson, first vice-president, Mrs. Leonard Kraushaar, second vice-president, Mrs. Clyde Sirles, recording secretary, Mrs. D. G. Belgum, corresponding secretary, Mrs. Lowell Trull, treasurer, and Mrs. Louis Kennedy, historian.

Special out of town guests included Mrs. Albert W. Metcalf, Rocky Mountain regional director; Mrs. Robert D. Hoglund, Colorado district governor and representatives from the following clubs: Mile High La Sertoma Club of Denver, Silver and Gold Club of Denver, Arapahoe Club, Pueblo Club, Sunrisers Club of Pueblo, and the Centennial and Sunrise of Colorado Springs.

Members and guests attending were: Mrs. William Huber, Mrs. Steve Napale, Mrs. W. Lee Baker, Mrs. Don Esch, Mrs. Walter Baker Jr., Mrs. Bert Croeger, Mrs. Earl Carlson, Mrs. D. G. Belgum, Mrs. F. W. Fromm, Mrs. Clinton Keller, Mrs. Carl Junk, Mrs. Ralph Nanninga, Mrs. Hans Sorensen, Mrs. Glen Sorensen, Mrs. Larry Norton, Mrs. Billie Smartt, Mrs. Rudolph Petereck, Mrs. Clyde Sirles, Mrs. Byron Reid, Mrs. Lewis Shaw, Mrs. Charles Reinhard, Mrs. Kyle Richardson, Mrs. Duane Jensen, Mrs. Glen Hunsinger, Mrs. Al Sawyer, Mrs. Woodrow Sorensen, Mrs. Lowell Trull, Mrs. W. D. Vandenberg, Mrs. Earl Wilson, Mrs. Grant Winne, Mrs. Ira Gilbreth, Mrs. Ed Gendron, Mrs. E. A. Green, Mrs. Charles Griffith, Mrs. Harry Hoth, Mrs. V. R. Johnson, Mrs. James Kennedy, Mrs. Louis Kennedy, Mrs. Robert Kohler, Mrs. Leonard Kraushaar, Mrs. Charles McClellan, Mrs. Ray McPherson, Mrs. Ad Mueller and Mrs. E. W. O'Connor.

☆ ☆ ☆

Pearly Rings Seal Romance

NEW YORK (UPI)—A number of contemporary brides-to-be want cultured pearls rather than diamonds in their engagement rings.

This facet of the ring business came to light in a study made for the diamond industry (by N. W. Ayer). Another highlight of the survey: the trend to pearls is being set by young engaged girls, and women betrothed to men who have been married before.

There are some very logical reasons for the trend, reports the Cultured Pearl Association of Japan.

Young girls who get engaged, and more of them do every year, don't deny they'd like to have a big bright diamond on that third finger left hand. But with prices of diamonds up, they know their young men cannot afford an impressive looking real stone.

So they ask for large cultured pearls which make a better showing than a tiny diamond, about the only size many young Romeos can afford.

Furry Friend

WASHINGTON (UPI)—Smokey the Bear preaches a compelling short sermon: "Wildfires in the out-of-doors hurt America." His goal is to eliminate them as a threat to America's welfare and economy.

For Want Ads — Dial 632-4641



LA SERTOMA OFFICERS—The Pikes Peak Chapter of La Sertoma installed officers following luncheon Tuesday at the Garden of the Gods Club. Pictured here, left to right, are Mrs. Lowell Trull, treasurer; Mrs. Clyde Sirles, secretary; Mrs. Earl Wilson, first vice president; Mrs. L. C. Kraushaar, second vice president; and Mrs. Kyle Richardson, president.
(Gazette Telegraph Photo)

Family Dinner

By CECILY BROWNSTONE

Try a change in meat accompaniments.

Skillet Beef Stew
Potato Dumplings Salad
Fresh Fruit Cup Beverage

Potato Dumplings

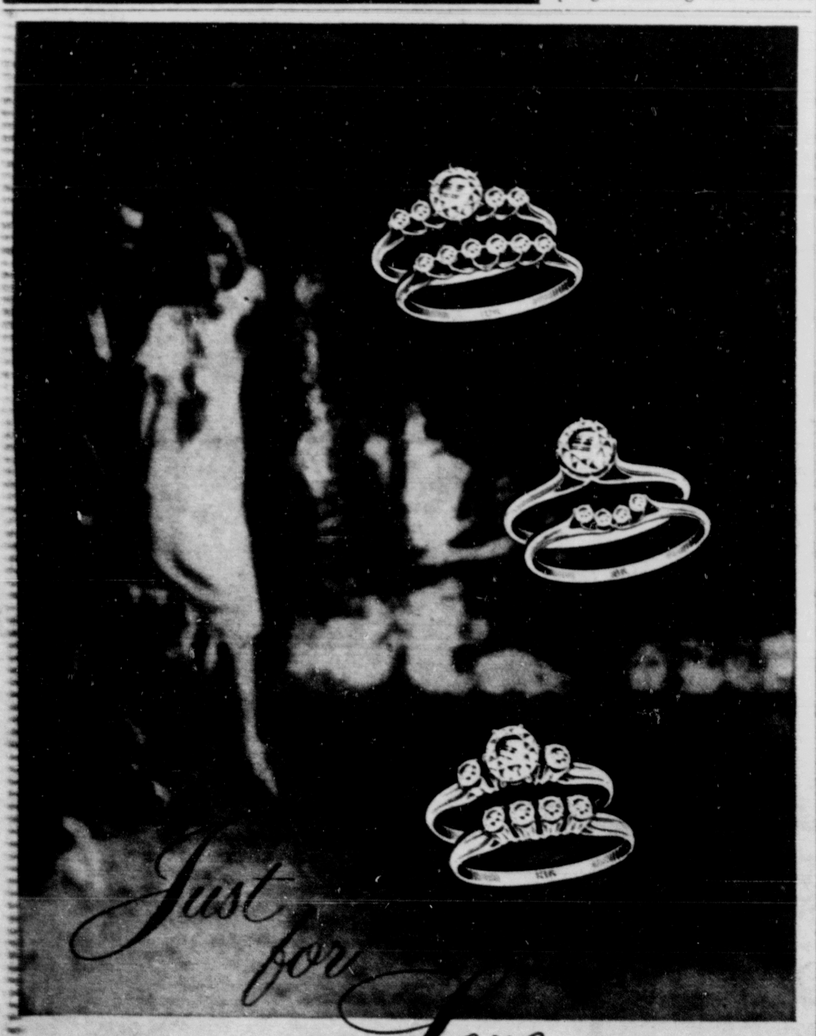
6 medium (2 pounds) potatoes
Boiling water to cover
1½ slices close-textured white bread
2 tablespoons butter or margarine
1 large egg, well beaten
2 teaspoons salt
¾ teaspoon ground nutmeg
2-3 cup sifted all-purpose flour
¼ cup cornstarch

Cook unpeeled potatoes in boiling water to cover until tender; drain; cool and skin. Mash or rice potatoes. Refrigerate, uncovered, overnight or 5 to 6 hours. Cut bread slices into ½-inch squares. Fry in butter until golden; set aside. Stir beaten egg, salt and nutmeg into potatoes. Add flour and cornstarch. Shape into 12 balls. Poke 2 fried bread cubes into the center of each ball. Drop dumplings into boiling salted water, so that they are uncrowded in one layer. Use 1 teaspoon salt to 1 quart water. Cook, uncovered, 5 minutes. Remove dumplings with a slotted spoon. Drain well.

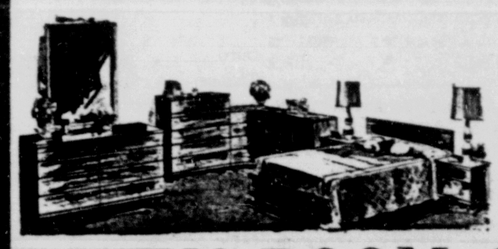
For Want Ads — Dial 632-4641

As We Said . . . More Coming
Another Shipment of
Dr. LOCK'S Arch Support Pumps
Has Just Arrived
They Are Good Looking . . . Come in and See
Lyle Norton Owner
NORTON'S Triple Walk Shoes
The Walk of the Town
Comfort Shoes For Men, Women & Children
Right Downtown at 20 E Kiowa 634-4127

KNITTING IS FUN!
CUSTOM MADE GARMENTS
Now you can wear custom made garments at a fraction of the cost. Learn the Oriental way to duplicate the latest styles as advertised in popular magazines and leading stores. If you prefer, bring us a picture of your favorite fashion and we will knit t fior your.
ASSEMBLING THE GARMENTS
After your patterns are knitted, Nancy and Yoshiko will show you how to match your seams into beautifully fitting fashions with the professional look. If you'd rather, we will be happy to assemble your garments.
INSTRUCTIONS
Nancy and Yoshiko will teach you to knit individually or in groups, by hand or on the speedy Jiffie Knitting Machine that knits over 3,000 different pattern stitches. For complete information come in or phone tomorrow!
Jiffie Knit
1013 S. Tejon 633-1131
Mark of Quality



The day she promises to be yours forever . . . to share the happiness, the struggles, the accomplishments together . . . from that moment on you will want to choose the precious symbols that express your love so eloquently. Her diamond engagement and wedding rings should be selected with care, for they will be cherished until the end of time. Shown from above, in precious 18-karat gold:
11 diamond ensemble, $425 5 diamonds, $210 7 diamonds, $575
Prices include federal tax • Extended payments arranged
M. K. Myers
JEWELERS 29 SOUTH TEJON
Colorado Springs' Oldest Fine Jewelers

SHOP LOVE furniture
FOR THOSE BASIC 3-ROOMS OF FURNITURE
"You'll Love Our Selection of Designs and Fabrics—and Price"
BEDROOM GROUPS

A Nice Choice of 4-Pc. Bedroom Groups in Walnut, Cherry and Oak Woods
From $89.50
LIVING ROOM GROUPS

Living Room Suites with Mix or Match Chrias in an Excellent Choice of Colors, Fabrics, and Styles.
From $89.50
DINING ROOM GROUPS
See Our Selection of
Dining Room Groups
3 to 9 pc. Dinette Sets
5 to 9 pc. Walnut Sets
7 pc. Cherry Wood Sets
5 to 7 pc. Maple Sets
From $42.50

Decorator-designed for quality—Economy priced for any budget
ALUMINUM FOLDING CHAIRS
Rust-proof with Green Plastic Webbing
2 for $5.50
CALIFORNIA REDWOOD PICNIC SET
Table & 2 Benches $14.88
UP TO 3 YEARS TO PAY
LOVE furniture
508 SOUTH TEJON
635-7474
STORE HOURS: Sun. 1 p.m.-5 p.m.
SATURDAYS: 9 a.m.-5:30 p.m.
MONDAYS THRU FRIDAYS: 9 a.m.-8 p.m.

COLORADO SPRINGS
GAZETTE-TELEGRAPH
SUNDAY, JUNE 7, 1964 SECTION D

Quadrangle Wins Belmont

BETWEEN THE LINES



by Loy Holman

Local Sports Review

With the graduation ceremonies of this past week, nostalgia of the bygone weeks and months of school sets in, especially among the seniors, leaving the halls of learning for the last time.

So it is when the end of the school year passes that many look back on what has happened with their various teams representing the most memorable events.

Locally, with students scattered for the summer, the brisk pace of the past nine months quiets to the more liesurely activities under the Colorado sun. But the cycle continues and before we know it it'll be time to bust out the school colors and warm the vocal cords for cheering on your favorites.

Looking back, it was a year of extremes with high and low points in all sports. This, of course, fits the jig-saw that makes interscholastic sports so exciting for participants and spectators, alike.

Football always sets the pace for the whole school year with its excitement of physical contact on the playing field, the color of pom-pom girls and bands on the sidelines and fun of merely joining the crowd in the three-ring circus of a stadium.

With its coast-to-coast schedule against many of the most glamorous teams in the country, the Air Force Academy naturally takes top billing in this region. And the Falcons this year rcording one of their most thrilling seasons in the school's still short history.

At home, there was nothing to compare to the last-minute blitz put on by quarterback Terry Isaacson and his mates as they came from behind in the dying moments of the opening game to upset the University of Washington. Those who were in Falcon Stadium that day can undoubtedly still remember the suspense as Terry and his Pirates completed pass after pass in real pro fashion in a race with the clock bfeore Isaacson himself finally scampered the final yards for the winning touchdown in the 10-7 victory.

There was still a topper for that, however, at least for the lucky ones that were able to make the trek to Lincoln, Neb., a few weeks later. In that one the Falcons were up against even bigger (in poundage and all-round ability) odds with the gigantic Cornhuskers. And again it was Isaacson who provided the top thrill as he winged a 38-yard pass to swift sophomore end Fritz Greenlee for the winner with the last seconds ticking quickly on the scoreboard clock. That 17-13 game was the only one Nebraska, Big Eight and Orange Bowl champ, lost during the season.

Those were the high points But on the other side, at least the boosters in blue had complete frustration when Army pulled the same sort of come-from-behind heroics in the 14-10 loss at Chicago's Soldier Field. And it was ironic that while the Falcons were able to win a couple they weren't supposed to, Southern Methodist and Maryland proved the upset can backfire.

The season had a rather dismal finish after the Cadets had almost revered pre-season predictions by ringing up a 7-3 won-lost record. That came in the fateful Gator Bowl game against North Carolina where a combination of events led to a 35 to zilch beating. The final regular game of the season was delayed by the death of President Kennedy, and this resulted in accom rida and apparent dissension on the team from less-than-opponent's comforts.

Otherwise, Colorado College suffered through another year without the incentive of scholarships for athletes and it was reflected in the Tigers less than skimpy record of 2-7-1. One bright spot was the humerous but effective self-publicised antics of Steve (Sudden Death) Sabol, the Flash of Zot from Possom Trot.

The preps were highlighted by the greased - gear scoring machine from Cheyenne Mountain that ripped through the Pikes Peak League with an average score of nearly 50 points per game and then the first state

---

Class AA title in the school's history. Wasson and Palmer put on a season-long top show, especially in their annual intra-city rivalry, but finished 2-3 in the final league standings.

During the winter months, the show went indoors, but it didn't slow the pace very much.

Frus ration hit the Air Academy as the Falcons were unable to win the close ones in basketball and they finished up with an 11-12 season for only the second losing season in Coach Bob Spear's stay at the school. This included losing seven games by the margin of three points or less and three of those were by a single point.

However the Cadets toppled haughty Colorado State U. in a thriller on the Ft.Collins court and salvaged some prestige out of the visit to Jacksonville by taking second in the annual Gator Bowl tournament. The lowest point was the late-season loss at Wyoming which set a new school record for margin of defeat (24 points).

Again feeling the effects of former school president Benezet's "encouragement" of athletics CC didn' need a full hand of fingers to count its victories in basketball. And among the high schools, Cheyenne again captured the cage title in the Pikes Peak League but finished behind Salida in the playoffs. Palmer and Wasson were also-rans in the South Central, and St. Mary's fell from the heights of the Denver Parochial League standings.

Perhaps the top thrills were provided by CC's new coach, Bob Johnson, and his hockey team that battle down to the last game for a spot in the playoffs — despite fewer experienced players than in the last 10 years or so. Johnson brought a "new look" to the Tigers, and to say the least, it was a pleasant surprise to see the results of hard work at fundamentals.

The school was rewarded their first All-American since Bill (Red) Hay who is now with the Chicago Black Hawks, as ever-hustling winger Johnny Simus made the mythical squad in addition to the Western League all-stars.

Johnson's efforts toward improving the sports scene at CC carried over into the springtime and the Bengals came up with their first winning season in the memory of even the old timers of the region. They finished second in the Rocky Mountain Conference, but perennial champ Colorado State College was undoubtedly feeling relief by the end of the season that this was CC's final go-round as a member of the RMC.

The best baseball came from the Academy, and here again it was the product of a first-year coach. Connie Sparks worked a minor miracle in using a tiny pitching staff through a regular season 22-3 record with the climax coming in a two - game sweep over CSC for the area crown in the NCAA playoffs.

The top individual will be back again next year as hard-hitting junior third baseman Jim Steed paced a frious AFA team batting average of .340 with team tops in all offensive categories. In fact, only three of the regular starters from this year's squad will also be back again . . .which sort of puts the pressure on Sparks to better his first season's mark.

Prep - wise, Cheyenne was again the best of the PPL and Eldon Helm closed out his coaching career by moving the Indians to the state finals. Wasson and Palmer again had to settle for next-best, but it was a race to the wire after loging a couple of flukish games to SCL titlist Pueblo Centennial.

On the cinders, only one home meet at the Academy spoiled what might have been the Falcons best-ever season. But as it was, they had record snappers in distance runner Jim Murphy, only a soph, and the country's swiftest foursome

(Turn To Page 2-D Col. 7)

Cincinnati Blanks Cards, 3-0

CINCINNATI (AP)—John Tsitouris and Sammy Ellis combined on a five-hitter Saturday night as Cincinnati blanked St. Louis 3-0, two of the runs scoring on Jerry Buchek's error in the first inning.

Tsitouris left the game in the eighth when his arm tightened after rain forced a 22-minute delay. Ellis retired the Cardinals on two hits in the final two innings.

The Reds scored all of their runs in the first off Ray Washburn who pitched a four-hitter. Tommy Harper's single, a hit batsman and Gordy Coleman's double brought in the first run.

After a walk to Frank Robinson loaded the bases, Buchek fumbled John Edwards' two-out grounder, allowing Vada Pinson and Cleman to score.

All of the hits off Tsitouris were singles, two in the fourth and two in the seventh. The Cardinals laaded the bases with one out in the fourth, but Tsitouris, now 2-3, induced Johnny Lewis to force Bill White at the plate and got Buchek on a fly to Pinson.

After the first inning, Washburn gave only singles to Edwards in the fourth and Tsitouris in the fifth. He suffered his third defeat in five decisions.

ST. LOUIS	ab	r	h	bi	CINCINNATI	ab	r	h	bi
Flood cf	3	0	0	0	Rose 2b	3	0	0	0
Groat ss	4	0	1	0	Harper lf	4	1	1	0
White 1b	4	0	0	0	Pinson cf	3	1	0	0
Boyer 3b	4	0	1	0	Coleman 3b	3	1	1	1
James lf	4	0	0	0	Robinson rf	3	0	0	0
McCarver c	3	0	2	0	Cardenas ss	3	0	0	0
Lewis rf	4	0	0	0	Edwards c	3	0	1	0
Buchek 2b	3	0	0	0	Klaus 2b	3	0	0	0
Washburn p	2	0	0	0	Tsitouris p	2	0	1	0
aLong	1	0	1	0	Ellis p	1	0	0	0
Taylor p	0	0	0	0					
Totals	32	0	6	0	Totals	27	3	4	1

a—Singled for Washburn in 8th; b—Hit for Taylor in 9th.
St. Louis 000 000 000—0
Cincinnati 200 000 00x—2

E—Buchek, Coleman. PO-A—St. Louis 24-15, Cincinnati 27-7. DP—Washburn, Buchek and White; Cardenas, Rose and Coleman. LOB—St. Louis 9, Cincinnati 3. 2B—Groat, Coleman. SB—Harper.

	IP	H	R	ER	BB	SO
Washburn, L, 2-3	4	4	3	1	1	4
Taylor	2					
Tsitouris, W, 2-3	7	4	0	0	1	1
Ellis	2	0	0	0	2	4
HBP—By Washburn (Pinson), by Tsitouris (Flood). U—Smith, Gorman, Pelekoudas, Williams. T—2:12. A—17,386.						



QUADRANGLE WINS THE BELMONT —Quadrangle, ridden by Manual Ycaza, heads for the finish of the one-and-one-half mile Belmont race at Aqueduct Saturday in New York. Quadrangle beat out Roman Brother (left) in the $125,000 added race. Quadrangle, timed in 2:28.2, paid $15.10 for the win.

(AP Wirephoto)

Ycaza Knew He Won

By JOE REICHLER
Associated Press Sports Writer

NEW YORK (AP) — Manuel Ycaza, who ruined Northern Dancer's bid for horse racing's Triple Crown by riding Quadrangle to a surprise victory in the Belmont Stakes Saturday, knew he was home with one-quarter of a mile to go.

"This was the most relaxed ride I ever had," said the little Panamanian jockey who picked up more than $11,000 in 2:28 2-5 for his share of the purse. "I never worried for one minute until I saw Northern Dancer coming fast on the outside and running third.

"I was a little bit worried then, so I hit my horse, but not too hard. He doesn't respond to the whip, you see. So I hit him lightly twice and he really let out. Man, did he fly! I knew we were home then.

"I kept calling to him 'Let's get the Belmont, let's get the Belmont.'

Quadrangle, 3-year-old son of Cohoes, finished two lengths ahead of Roman Brother, with Northern Dancer, 4-5 favorite off his victories in the Kentucky Derby and Preakness, third, four lengths behind.

Bill Hartack, who had ridden the Canadian-bred Northern Dancer in the Derby and Preakness, took the defeat graciously.

"We have no excuses," he said. "He tried hard. He showed he could run a mile and a half, but not fast enough."

Asked if he was disappointed over his failure to sweep the Triple Crown, Hartack said:

"How could it be a disappointment? My horse ran his heart out for me. I'm sorry he didn't win but I'm by no means disappointed. He just wasn't good enough."

Hartack, who has had his tiffs with newspapermen, couldn't resist giving the press a slight dig.

I knew we were in trouble when all the newspapermen picked us," he said with a grin.

Hartack said he knew he was licked "when I couldn't take the lead at the turn for home. I knew then he couldn't do it."

Ycaza, who was 27 in January, was making his fourth ride in the Belmont. Twice he had finished third, with Guadalcanal in 1961 and Crimson Satan in 1962.

The little fellow, touching two carnations he had taken from the horse's victory garland—"one for my wife and one for my son, Manuelito" — never stopped singing the praises of his horse:

Denies Dancer Triple Crown

By ORLO ROBERTSON
Associated Press Sports Writer

NEW YORK (AP)—Quadrangle, a strapping bay colt from Paul Mellon's Rokeby Stables, spoiled Northern Dancer's bid for the Triple Crown Saturday when he won the 96th running of the $154,600 Belmont Stakes by two lengths at Aqueduct.

Northern Dancer, winner of the Kentucky Derby and Preakness, and the odds-on choice of the record Belmont Stakes crowd of 61,215, had to settle for third place as Roman Brother, the mighty mite from Louis Wolfson's Harbor View Farm came up for second place, four lengths in front of the Canadian-owned Dancer.

Hill Rise, second choice, was fourth in the field of eight 3-year-olds, half length back of Northern Dancer.

Manuel Ycaza sent Quadrangle over the grinding 1½-mile distance in 2:28 2-5 after racing close to the pace from the start. He earned $110,850, boosting his total winnings to $340,499. The Rokeby Stable colt, a son of Cohoes-Tap Day, by Bull Lea, had finished fifth in the Kentucky Derby and fourth in the Preakness before he came back a week ago for a powerful second against older horses in the Metropolitan Mile.

But Saturday was his day as he turned back the bid of Northern Dancer in a great stretch run.

The Dancer, seeking to become the ninth winner of the Triple Crown, couldn't even save second money for E. P. Taylor of Toronto. Roman Brother came up and left him lengths behind in the final sixteenth of a mile.

Bill Shoemaker, astride the Hill Rise from George A. Pope Jr.'s El Peco Ranch, lodged a claim of foul against Bill Hartack, up on Northern Dancer. Shoemaker claimed the Dancer came over on his horse rounding the final turn, but the stewards allowed the order of finish to stand. That placed Brave Lad fifth, Orientalist sixth, Determined Man seventh and Shook eighth.

Quadrangle, trained by Elliott Burch, paid $15.10, $6.80 and $2.70. Roman Brother, an 889-pound package of dynamite piloted by Fernando Alvarez, paid $8.10 and $2.90. Northern Dancer, who went off the 4-5 choice, was $2.10 to show.

"He was running easy and could have taken the lead at any time," Ycaza said of his winner. "Orientalist, in front most of the way, was trying to bear out, but I decided not to make the move until I heard Northern Dancer coming on the outside at the three-eighths pole.

"Then I let him go. I hit him a couple of times and he pulled away.

"This horse has all the ability in the world. He can beat any horse in the land."

Orientalist, a 40-1 shot, showed the field through the first mile with a half mile in 49 seconds, the six furlongs in 1:14 4-5 and the mile in 1:39 2-5. But Ycaza had Quadrangle within striking distance from the start and Hartack never was far off the pace with Northern Dancer.

With one-half mile to go, Quadrangle was ready to take the lead from Orientalist with Northern Dancer less than a length back and Roman Brother lapping over him. At that point Hill Rise also was well-placed.

Rounding the final bend with one-quarter of a mile to go, Quadrangle started to open up daylight with Roman Brother second and the Dancer on the move.

For one-sixteenth of a mile it looked as if the Dancer would stage another of his sizzling finishes and give the sport its first Triple Crown winner since Citation in 1948, but Quadrangle was full of run.

His margin with one-eighth of a mile to go was only half a length but he crossed the line running strongly as Roman Brother came up to take second place from the tiring Dancer.

The second-place finish was worth $25,000 to Roman Brother's owner, Taylor won $12,500 for Northern Dancer's third and Hill Rise won $6,250 for fourth.

Quadrangle Acquainted With Jockeys

NEW YORK (AP)—Quadrangle, surprise winner of Saturday's Belmont Stakes, is well acquainted with jockeys. In a 14-race career he has had six different riders, including Manuel Ycaza, who piloted him to a two length triumph in the Belmont.

He has won for Braulio Baeza and Bill Hartack in addition to Ycaza.

Hartack won the Wood Memorial this year with the Rokeby Stable colt. Quadrangle was fifth in the Derby with Bobby Ussery, fourth in the Preakness with Baeza and second in the Metropolitan Handicap with Hartack before winning the Belmont.

"All he takes is a good strong boy," said trainer Elliott Burch.

THE STANDINGS

National League

	W.	L.	Pct.	GB
San Fran.	29	19	.604	
Philadelphia	27	18	.600	½
Pittsburgh	26	22	.542	3
x-Cincinnati	25	22	.532	3½
x-St. Louis	26	24	.520	4
Milwaukee	25	24	.510	4½
Chicago	22	24	.478	6
Los Angeles	23	26	.469	6½
Houston	22	28	.440	8
New York	16	34	.320	14

x-Night game

Saturday's Results

San Francisco 4 Philadelphia 2
Houston at Pitts., ppd., rain
Los Angeles 9 New York 2
Milwaukee 6 Chicago 5
Cincinnati 3, St. Louis 0

Sunday's Probable Pitchers

St. Louis at Cincinnati—Simmons (6-4) vs. Nuxhall (4-3).
Chicago at Milwaukee —Buhl (5-3) vs. Lemaster (7-2).
San Francisco at Philadelphia — Hendley (4-4) vs. Bunning (5-2).
Los Angeles at New York (2) —Drysdale (6-5) and Willhite (2-3) vs. Stallard (3-6) and Larry (0-0).
Houston at Pittsburgh (2) — Johnson (5-4) and Bruce (6) vs. Law (2-5) and Veale (5-3).

American League

	W.	L.	Pct.	GB
Baltimore	31	16	.660	
Chicago	27	14	.659	1
Cleveland	24	19	.558	5
Minnesota	27	22	.551	5
x-New York	23	19	.548	5½
Boston	24	24	.500	7½
Detroit	19	26	.422	11
Washington	21	30	.412	12
x-Los Ang.	20	30	.400	12½
Kansas City	15	31	.326	15½

Saturday's Results

Cleveland 6 Washington 4
Detroit 4 Chicago 3
Baltimore 2 Minnesota 1
New York at Los Ang., night
Boston 8 Kansas City 6

Sunday's Probable Pitchers

Baltimore at Minnesota — Bunker (6-0) vs. Pascual (7-2).
New York at Los Angeles — Ford (6-1) vs. McBride (1-9).
Boston at Kansas City (2) — Lamabe (5-3) and Morehead (3-5) vs. Segui (3-5) and Pena (6-4).
Detroit at Chicago (2) — Regan (3-4) and Aguirre (1-1) vs. Buzhardt (5-3) and Horlen (3-2).
Washington at Cleveland (2)— Rudolph (0-0) and Koch (0-1) vs. McDowell (2-0) and Grant (3-4) or Bell (3-1).

Tony Lema Leads Thunderbird Golf Tournament Field by Three Strokes

By WILL GRIMSLEY
Associated Press Sports Writer

RYE, N.Y. (AP) — Champagne Tony Lema pulled off another dramatic eagle in the clutch for a two-under-par 70 Saturday and increased his lead to three strokes through the third round of the $100,000 Thunderbird Golf Classic. He had a 54-hole score of 205, 11 under par.

Just when pursuers were breathing hotly down his neck the slender slylist from San Leandro, Calif., rolled in a 20-foot eagle putt on the ninth hole, and the pressure was off.

Defending champion Arnold Palmer, his putter ice cold, dropped from the running with a 74 for 213, eight shots off the pace, but big Jack Nicklaus rallied for a 68 which put him back into the fight at 210.

When Lema knocked in a four-foot putt for a hard-earned par on the final hole, he found himself three shots ahead of former footballer Mike Souchak and Bobby Nichols, tied at 208 going into Sunday's climactic round for the $20,000 first prize.

Nichols, starting off with a 20-foot birdie putt and scrambling most of the way, shot a 70. Souchak, the one-time Duke university end, fired a 71.

Big George Bayer came out of the pack with a streak of four birdies in a row for a strong move at the lead, but he three putted two of the last three holes — the 16th and 18th — for a 68 which put him into a three-way tie at 209.

At the 209 figure also were Ken Venturi, San Francisco's hard-luck guy who, with Souchak, started the way two shots back of Lema, and Bob Duden, the little Portland, Ore., pro who putts croquet-style.

Venturi shot an even par 72, after a front nine 37, and Duden came in with his second straight 70.

Nicklaus, playing better golf each day after an opening round 73, was tied at 210 with U.S. Open champion Julius Boros, Tommy Jacobs — each shooting a 71 — and Phil Rodgers, who had 72.

The third round over the hilly, 6,573-yard Westchester Country Club course started under cloudy skies in winds that whipped up gusts of 20 miles an hour. It was drizzling slightly when Lema came in with the final threesome.

Lema started out conservatively, playing even par golf as if daring his pursuers to catch him.

Bayer, Rodgers and Nichols were making threatening gestures when Lema, after shooting eight consecutive pars, came to the uphill, 480-yard ninth hole, a par five.

The tall Californian split the fairway with a 260 yard dribe and then laced a four-wood to the green 20 feet from the cup.

He rolled in the putt for his eagle while a large part of the record 18,986 gallery was lined along the fairway and hugging the green.

The spectacular shot was reminiscent of the two he made on the finishing holes Friday when he birdied the 17th and eagled the 18th and surged past a tightly packed field into first place.

Lema took three putts on the 11th for his only bogey. But he got the stroke right back on the par five 12th which he birdied with two putts from 12 feet, almost sinking his second eagle.

He parred in the rest of the way, scrambling from the rough on the final hole to salvage his par.

Souchak, who already has won two tournaments this year but failed to qualify for the U.S. Open two weeks hence, played an erratic round. He had consecutive bogeys at the third and fourth, but he rallied with birdies at the fifth, 10th and 12th.

Nichols, wild occasionally off the tee, was all over the premises during his round but three big putts — 20, 14 and 10 feet —helped bring him home two under par.

Palmer, who hopes to add the National Open to his Masters crown later this month, was upset over his play, saying, "Its a crime to putt as poorly as I did."

He took a fat six on the easy, par five 12th, hitting a bad two-iron and then taking four from the edge. Then he had a double bogey five at the short 16th, where he overclubbed, got behind some trees and then missed a two-foot putt.

Lema acknowledged that he was playing it safe, protecting his lead.

The man who springs for champagne after every tournament victory promised the lip-smacking press:

"I sure hope I'm in here Sunday night. Bring your sleeping bags. We're going to have a ball. It will be a long evening."



CHAMPAGNE TONY CONTINUES TO BUBBLE OVER —Champagne Tony Lema of San Leandro, Calif. plays it cool as he hits out of a trap at the sixth green during Saturday's play in the $100,000 Thunderbird Golf Classic in Rye, N.Y. Lema turned in a two-under-par 70 in the third round at the Westchester Country Club. He now leads with a 54-hole score of 205, 11 under par. Should Lema capture the $20,000 first prize in today's final round, he'll spring for champagne a treat for newsmen.

(AP Wirephoto)

RYE, N.Y. (AP)—Third-round leaders Saturday in the Thunderbird Golf Classic over the par 36-36—72 Westchester Country Club course:

Tony Lema	68-67-70—205
Bobby Nichols	68-70-70—208
Mike Souchak	71-69-68—208
George Bayer	71-70-68—209
Bob Duden	69-70-70—209
Ken Venturi	67-70-72—209
Jack Nicklaus	73-69-68—210
Tommy Jacobs	68-70-71—210
Julius Boros	72-67-71—210
Phil Rodgers	67-71-72—210
Bill Casper	71-67-72—210
Kel Nagle	68-70-73—211
Bruce Crampton	73-71-67—211
Dave Hazan	73-68-70—211
Juan Rodriguez	71-70-70—211
Johnny Pott	72-70-70—212
Sam Snead	71-71-70—212
Gene Littler	72-69-71—212
Jerry Steelsmith	72-70-70—212
Joe Campbell	70-71-71—212
Miller Barber	72-68-72—212
Tommy Bolt	70-71-71—212
Bob Rosburg	68-72-72—212
Bill Collins	70-70-72—212
Dave Marr	71-69-72—212
Dan Sikes	71-69-72—212
Dick Crawsford	68-70-73—212
Paul Harney	68-70-74—212
Tommy Aaron	73-70-70—213
Dave Hill	70-74-69—213
Bert Yancey	72-70-71—213
Charlie Sifford	73-67-71—213
Lionel Hebert	72-69-72—213
Don January	70-70-73—213
Jerry Magee	68-72-73—213
Arnold Palmer	68-71-74—213
Jay Dolan	68-69-75—213
Mason Rudolph	73-74-68—214
Claude King	73-70-71—214
Gordon Jones	70-71-73—214
Jack Rule	71-68-74—214
Joe Carr	72-68-74—214
Tom Nieporte	71-73-71—215
Dean Refram	71-71-73—215
Bob Charles	73-68-74—215
Bob Goalby	68-73-74—215
Al Beasenbusk	77-69-70—216
Jerry Pitcher	72-73-71—216
Don White	74-70-72—216
Al Geiberger	73-71-73—216
Doug Sanders	71-71-74—216
Art Wall	71-71-74—216
Bill Dunk	73-69-74—216

Camien, Hays Sets Marks In NAIA Championship

SIOUX FALLS, S.D. (AP)—Tireless John Camien and favored Bob Hayes led an assault on National Association of Intercollegiate Athletics records at the 13th running of its track and field championships here Saturday night.

Camien, running easily, outdistanced the field in the 1,500-meter run to set his second record of the meet. Friday night the Emporia, Kan., State distance ace set a new standard of 4:25.0 in the 5,000-meter run.

Camien's time of 3:48.3 snapped an eight-year record of 3:51.3 set by Billy Tidwell of Emporia in 1956.

Hayes, the Florida A&M flash, got off to a quick jump in the 100-meter run and finished four yards ahead of Ed Roberts, North Carolina College. Hayes clipped a tenth of a second off the 10.3 mark set by Bobby Morrow of Abilene Christian in 1956.

Don Owens, Grambling College, La., who tied the meet 400-meter mark Friday night, set a record with a clocking of 46.6. The previous high was also shared by Bill Miller of Southern U., set in 1960.

For the second straight night running conditions were near perfect with temperatures in the 70s and wind between four and eight miles an hour.

In a triple-jump preliminary, Norman Tate of North Carolina College jumped 51-9 for a meet mark. The fine leap, on his third try, was only a quarter of an inch off the American collegiate mark set by Luthern Hayes, University of Southern California, in 1961.

In the shotput, Lee Johnson, University of Redlands, Calif., upset NAIA titlist Dave Price of California Western. Johnson put the shot 58-5 to edge Price by two inches.

In other events, Gary Wilson of Oklahoma Baptist won the 800-meter run, Roger Morgan, Northeast Louisiana State, took the 110-meter high hurdles and Ed Roberts of North Carolina College won the 200-meter dash.

Roger Sayers, Omaha University, defending champion in the 100- and 200-yard events, was not able to run because of a severely pulled leg muscle.

Frank Howard of the Los Angeles Dodgers hit National League home runs in nine parks last season. He failed to get a four bagger in Houston.

Tigers Top Sox; End Losing Streak

CHICAGO (AP) — Dick McAuliffe scored on Ron Hansen's error with two out in the ninth inning Saturday, giving Detroit a 4-3 triumph over the Chicago White Sox that ended the Tigers' losing string at six games.

The defeat dropped the White Sox out of first place in the American League, one percentage point behind Baltimore, which nipped Minnesota 2-1.

George Thomas singled with one out for the Tigers but was forced at second by McAuliffe. Billy Bruton batted for relief pitcher Larry Sherry and popped to short center field. Hansen dropped the ball, allowing McAuliffe to score all the way from first.

The Tigers, down 3-0, tied the game in the fifth inning. Jake Wood singled home two runs with the bases loaded before Norm Cash singled across the tying run.

Pete Ward slammed his sixth home run for Chicago in the second. The White Sox added two runs in the third. Tom McCraw doubled, was sacrificed to third and scored on Ward's infield out. Three walks and Mike Hershberger's infield single scored the other run.

DETROIT	ab	r	h	bi	CHICAGO	ab	r	h	bi
Wood 3b	5	0	1	2	McCraw 1b	3	1	1	0
Lolich p	0	0	0	0	cMinoso	1	0	0	0
Lumpe 2b	4	0	1	1	Weis 2b	4	0	0	0
Kaline rf	3	0	1	0	Robinson rf	4	1	1	0
Cash 1b	3	0	0	0	Ward 3b	3	1	1	2
Freehan c	4	0	0	0	Hansen ss	3	0	0	0
Demeter lf	3	1	0	0	Nicholson lf	2	0	0	0
Wert 2b	0	0	0	0	Hsh'berger cf	4	0	1	2
Thomas cf-lf	4	1	2	0	Martin c	4	0	0	0
McAuliffe ss	3	1	0	0	Peters p	2	0	1	0
McLain p	0	0	0	0	Fisher p	2	0	1	0
Egan p	0	0	0	0					
aPhillips	0	1	0	0					
Sherry p	1	0	0	0					
bBruton cf	1	0	0	0					
Totals	31	4	5	3	Totals	32	3	7	3

a—Walked for Egan in 5th; b—Safe on error for Sherry in 9th; c—Fouled out for McCraw in 9th.

Detroit								000	020	001—4
Chicago								012	000	000—3

E—Wood, Hansen, Weis. DP—Detroit 2, Chicago 1. LOB—Detroit 6, Chicago 9. 2B — McCraw. HR—Ward, S—McLain. Weis, McCraw.

	IP	H	R	ER	BB	SO
McClain	2 2-3	4	3	3	4	1
Egan	1 1-3	1	0	0	0	1
Sherry, W, 3-3	4	1	0	0	1	2
Lolich	1	0	0	0	1	1
Peters	4 1-3	1	0	0	0	4
Fisher, L, 2-1	4 2-3	1	1	0	0	3

HBP—By Peters (Demeter). WP—Fisher. PB—Martin 2. U—Runge, Smith, Stewart, Honochick. T—2:40. A—9,661.

Belmont Stakes Takes Record Number of Bets

NEW YORK (AP)—Wagering on the Belmont Stakes Saturday set a record for a single race in New York with a total of $903,948 passing through the pari-mutuel machines.

The previous high was $838,173 on the 1960 Metropolitan Handicap, won by Bald Eagle.

On Northern Dancer, who was the 4-5 favorite, the win pool was $303,798, with $69,340 bet on the Canadian colt to place and $50,783 to show.

The total mutuel handle for the nine race also set a record $5,834,896. The previous high of $5,569,646 was set last Labor Day.



A BUSY DAY AT HOME—Jim Gilliam, Los Angeles Dodger third baseman slides home as New York Mets catcher Jesse Gonder waits in vain for the throw from right fielder Joe Christopher in New York, Saturday. Gilliam scored from second on a double to right field by Willie Davis. Maury Wills (3), who scored from third ahead of Gilliam, picks up the bat. Wally Moon (9) was the next Dodger batter. The action was in the eighth inning at Shea Stadium. The Dodgers won, 9-2.

(AP Wirephoto)

Terry Dillon's Jersey Number Is Retired

MISSOULA, Mont. (UPI)—The football jersey worn for three seasons by Montana State University star Terry Dillon was retired Saturday immediately after memorial services for the athlete.

Dillon drowned May 28 when heavy equipment he was using on a construction project plunged through a bridge underway into the Clark Fork River near Missoula. His body has not been found.

MSU Athletic Director Wally Schwank announced the retiring of number 22 worn by Dillon. It was the first uniform retired in the school's history.

For Want Ads — Dial 632-4641

Giants Top Phillies, 4-2 Take National Loop Lead

PHILADELPHIA (AP) — Tom Haller's two-run homer in the ninth inning carried San Francisco to a 4-2 victory over Philadelphia Saturday that vaulted the Giants past the Phils into first place in the National League.

Haller's blow followed a single by Jesus Alou and came after the Phillies had kayoed Jack Sanford and tied the score at 2-2 with a run in the last of the eighth.

Southpaw Billy O'Dell, who relieved Sanford, earned his first victory of the year, while Ed Roebuck, giving up his first runs of the season in 17 innings, took his first loss.

The Phillies took a 1-0 lead in the second inning when Wes Covington doubled off the right field wall, moved to third on Tony Gonzalez' bloop single, and scored on a sacrifice fly by John Herrnstein.

SAN FRANCISCO	ab	r	h	bi	PHILADELPHIA	ab	r	h	bi
Garrido ss	3	0	0	0	Rojas 2b	4	1	1	0
Kuenn lf	4	0	1	0	Allen 3b	4	0	1	1
Mays cf	4	0	1	0	Callison rf	4	0	0	0
Cepeda 1b	3	1	1	0	Covington lf	3	1	1	0
Hart 3b	4	0	1	1	Gonzalez cf	4	0	1	0
D'enport 2b	3	0	1	0	Herrst'n 1b	3	0	0	1
Hiller 2b	1	0	0	0	Daltrymple c	4	0	1	0
J.Alou rf	3	2	2	1	Wine ss	1	0	0	0
Haller c	3	1	1	2	aSievers	0	0	0	0
Sanford p	2	0	0	0	bAmaro ss	1	0	0	0
O'Dell p	1	0	0	0	Bennett p	2	0	0	0
					cTaylor	1	0	0	0
					Roebuck p	0	0	0	0
Totals	34	4	8	4	Totals	31	2	5	2

a—Walked for Wine in 7th; b—Ran for Sievers in 7th. c—Grounded out for Bennett in 7th.

San Francisco	000	100	103	—4
Philadelphia	010	000	010	—2

E—None. PO-A—San Francisco 27-8, Philadelphia 27-10. LO B—San Francisco 6, Philadelphia 6. 2B — Davenport, Covington, Rojas 2, Hart. HR —J. Alou, Haller. SF — Herrnstein.

	IP	H	R	ER	BB	SO
xSanford	7	5	2	2	2	4
O'Dell W, 1-1	2	0	0	0	1	0
Bennett	7	5	2	2	2	6
Roebuck L, 1-1	2	3	2	2	0	0

x-Faced 2 men in 8th.

HBP — By Sanford (Covington), by Roebuck (Cepeda). U—Jackowski, Crawford, Vargo, Forman. T—2:22. A—13,286.

Orioles Slip Past Minnesota, 2-1

ST. PAUL - MINNEAPOLIS (AP) — Steve Barber and Stu Miller combined for a five-hitter as the Baltimore Orioles nipped the Minnesota Twins 2-1 Saturday.

Miller came on in the eighth with one out after Zoilo Versalles singled and Barber gave up his fourth walk to Rich Rollins, then went 3-0 to Tony Oliva. Miller completed the walk to Olive but then Bob Allison hit into an inning-ending double play.

Until the eighth, the only hard blow against Barber was Allison's 12th homer in the fourth inning. Barber evened his record at 2-2 while Dick Stigman dropped his fourth in six decisions.

Boog Powell homered for a 1-0 Baltimore lead in the third inning.

The Orioles scored their second and deciding run in the fourth when Luis Aparicio singled and stole second. Sam Bowens doubled to the left field corner, scoring Aparicio.

BALTIMORE	ab	r	h	bi	MINNESOTA	ab	r	h	bi
Adair 2b	4	0	0	0	Versalles ss	2	0	1	0
Aparicio ss	4	1	2	0	Rollins 3b	3	0	0	0
Bowens rf-lf	4	0	1	1	Oliva rf	3	0	1	0
Siebern 1b	4	0	0	0	Allison 1b	4	1	1	1
Robinson 3b	4	0	2	0	Hall cf	4	0	0	0
Cimoli cf-rf	4	0	0	0	Killebrew lf	4	0	0	0
Powell lf	2	1	1	1	Allen 2b	4	0	2	0
Kirkland rf-cf	0	0	0	0	Zimmerman c	3	0	0	0
Brown c	3	0	0	0	bMuser	0	0	0	0
Barber p	2	0	1	0	Stigman p	2	0	0	0
Miller p	0	0	0	0	aGorsl	1	0	0	0
					Arrigo p	0	0	0	0
Totals	32	2	7	2	Totals	30	1	5	1

a—Flied out for Stigman in 8th; b—Grounded out for Zimmerman in 9th.

Baltimore								001	100	000—2
Minnesota								000	100	000—1

E—None. PO-A—Baltimore 27-11, Minnesota 27-12. DP—Allen, Versalles and Allison; Aparicio and Siebern; Aparicio, Adair and Siebern. LOB—Baltimore 4, Minnesota 7. 2B—Bowens. HR—Powell, Allison. SB—Aparicio.

	IP	H	R	ER	BB	SO
Barber, W, 2-2	7 1-3	4	1	1	3	3
Miller	1 2-3	1	0	0	0	2
Stigman, L, 2-4	8	6	2	2	1	6
Arrigo	1	0	0	0	0	2

U—Umont, DiMuro, Paparella, Drummond. T—2:13. A—18,736.

Dodgers Defeat Mets, 9-2

NEW YORK (AP) — Tommy Davis and Frank Howard were benched Saturday and the shake-up paid off for the Los Angeles Dodgers in a 9-2 victory over the New York Mets.

Wally Moon, who played right field in place of Howard, singled home two runs in the Dodgers' three-run third inning. And rookie Wes Parker, who took Davis' place in left field, singled in the fourth and scored on John Roseboro's double. Parker also singled in the sixth, starting another three-run burst that knocked out loser Jack Fisher.

The shake-up by Manager Walt Alston, following Friday night's 8-0 shutout by the Mets, was a drastic one for the World Series champions. Tommy Davis was the National League batting champion the last two years and Howard is the team's leading home run slugger.

Phil Ortega, who survived a bases loaded situation in the second when he struck out Fisher, was knocked out by the Mets in the fifth.

LOS ANGELES	ab	r	h	bi	NEW YORK	ab	r	h	bi
Wills ss	3	1	2	1	McMillan ss	4	1	1	1
Gilliam 2b	3	1	1	0	Hunt 2b	3	0	2	1
Werhas 3b	0	0	0	0	Gonder c	3	0	1	0
W.Davis cf	3	1	2	2	Chr'topher rf	3	0	1	0
Moon rf	3	0	2	2	Kranepool 1b	4	0	1	0
Fairly 1b	4	0	0	0	C.Smith 3b	4	0	0	0
Parker lf	3	1	2	2	Taylor lf	3	0	0	0
Roseboro c	3	1	1	0	Hickman cf	1	0	0	0
Torborg c	1	0	0	0	Fisher p	2	0	0	0
Trace'ski 2b	3	1	1	1	Locke p	0	0	0	0
Ortega p	2	1	1	0	aStephenson	1	0	0	0
Miller p	1	0	0	0	Sturdivant p	1	0	0	0
					Willey p	0	0	0	0
					bCan'zzaro	1	0	0	0
Totals	31	9	14	8	Totals	34	2	6	2

a—Flied out for Locke in 6th; b—Grounded out for Willey in 9th.

Los Angeles	003	103	002	—9
New York	000	020	000	—2

E—Smith, Gilliam, Sturdivant. PO-A—Los Angeles 27-7, New York 27-9. DP—Parker, McMillan and Kranepool. LOB—Los Angeles 6, New York 10. 2B — W.Davis 2, Roseboro, McMillan. SB—W. Davis, Christopher.

	IP	H	R	ER	BB
Ortega	4 2-3	4	2	2	3
Miller, W, 3-2	4 1-3	2	0	0	2
Fisher, L, 3-4	5 2-3	10	7	6	2
Locke	1-3	0	0	0	0
Sturdivant	2	1	2	2	1
Willey	1	1	0	0	0

WP — Sturdivant. PB — Gonder. U—Barlick, Dascoli, Landes and Steiner. T—2:37. A—34,720.

Milwaukee Topples Chicago

MILWAUKEE (AP) — Lee Maye slashed a two-run single with two out in the ninth inning Saturday, boosting Milwaukee to a 6-5 victory over the Chicago Cubs.

The Braves' rally nullified a four-run explosion in the seventh that put the Cubs ahead 5-4.

Chicago reliever Lew Burdette, acquired from St. Louis earlier this week and a former Brave, retired the first two Milwaukee batters in the ninth before Mike de la Hoz singled.

Lindy McDaniel replaced Buran infield hit moving Woody Woodward to second. Both runners advanced on a wild pitch before Maye singled.

Chicago routed starter Warren Spahn after he retired the first two batters in the seventh.

CHICAGO	ab	r	h	bi	MILWAUKEE	ab	r	h	bi
A'lfonso 2b	4	0	0	0	Maye lf	3	1	2	1
Brock rf	3	0	1	0	Mathews 3b	3	1	0	0
Williams lf	4	1	1	0	Aaron rf	4	1	3	1
Santo 3b	3	1	1	0	Torre c	3	0	1	0
Banks 1b	3	2	2	2	Oliver 1b	3	0	0	0
Cowan cf	4	1	1	0	Alou cf	4	0	0	0
Schaffer c	4	0	1	0	Mantilla ss	4	0	0	0
Rodgers ss	3	0	1	0	Menke 2b	4	0	0	0
Jackson p	1	0	0	0	Spahn p	0	0	0	0
Burdette p	1	0	0	0	Schwall p	1	0	0	0
McDaniel p	0	0	0	0	Cloyd p	0	0	0	0
					Casey p	1	0	0	0
					Piche p	0	0	0	0
Totals	33	5	9	4	Totals	35	4	6	2

a—Struck out for Jackson in 8th; b—Fouled out for Hunt in 8th; c—Hit sacrifice fly for Cottier in 9th; d—Flied out for Cheney in 9th.

Washington	000	000	013	—4
Cleveland	020	002	20x	—4

E—None. PO-A—Washington 24-12, Cleveland 27-9. DP — Howser, Brown and Whitfield; Daniels, Kennedy and Skowron. LOB — Washington 5, Cleveland 6. 2 B — Romano, Cottier, Chance, Lepert, Hinton, Skowron. HR — Whitfield, Chance, Cottier. SB — Hinton, Davalillo, Wagner. SF— Brown, Phillips.

	IP	H	R	ER	BB	SO
Daniels L, 5-4	6	8	6	4	1	2
Bridges	1	3	2	1	0	1
Cheney	1	0	0	0	0	1
xKralick W, 6-1	8	10	4	4	0	5
McMahon	1	0	0	0	0	0

x-Pitched to 4 men in 9th.

U—Valentine, Napp, Rice, Stevens. T—1:37. A—2,308.

Rookie Chance Paces Indians Over Senators

CLEVELAND (AP) — Rookie Bob Chance belted a homer, double and two-sung single Saturday in backing the Cleveland Indians to a 6-4 victory over the Washington Senators.

Southpaw Jack Kralick won his sixth of seven decisions and ran his scoreless inning string to 16 innings, but failed to finish. He was tagged for Chuck Cottier's homer in the eighth and four straight hits in the ninth before giving way to Don McMahon.

Chance, a 222-pound outfielder, accounted for the first Cleveland run in the second with a single off Bennie Daniels after John Romano doubled and Fred Whitfield sigled.

WASHINGTON	ab	r	h	bi	CLEVELAND	ab	r	h	bi
Valentine rf	4	0	1	0	Howser ss	4	0	0	0
Kennedy ss	4	0	0	0	Davalillo cf	4	1	3	0
Hinton lf	4	1	2	0	agner lf	4	1	1	1
Skowron 1b	4	1	1	1	Romano c	3	1	1	0
Zimmer 3b	4	1	1	0	hitfield 1b	4	2	3	2
Lepert c	4	0	3	1	Held rf	3	0	0	0
Hunt cf	3	0	0	0	Chance rf	4	1	3	2
bKing	1	0	0	0	Kindall 1b	0	0	0	0
Cottier 2b	3	1	2	1	Alvis 3b	3	0	0	0
cPhillips	0	0	0	1	Brown 2b	3	0	0	1
Daniels p	2	0	0	0	Kralick p	4	0	0	0
Bridges p	0	0	0	0	dMcMahon p	0	0	0	0
Cheney p	0	0	0	0					
dBlasingame	1	0	0	0					
Totals	35	4	10	4	Totals	32	6	11	6

a—Struck out for Bridges in 8th; b—Fouled out for Hunt in 8th; c—Hit sacrifice fly for Cottier in 9th; d—Flied out for Cheney in 9th.

Washington	000	000	013	—4
Cleveland	020	002	20x	—4

E—None PO-A—Washington 24-12, Cleveland 27-9. DP — Howser, Brown and Whitfield; Daniels, Kennedy and Skowron. LOB — Washington 5, Cleveland 6. 2 B — Romano, Cottier, Chance, Lepert, Hinton, Skowron. HR — Whitfield, Chance, Cottier. SB — Hinton, Davalillo, Wagner. SF— Brown, Phillips.

	IP	H	R	ER	BB	SO
Daniels L, 5-4	6	8	6	4	1	2
Bridges	1	3	2	1	0	1
Cheney	1	0	0	0	0	1
xKralick W, 6-1	8	10	4	4	0	5
McMahon	1	0	0	0	0	0

x-Pitched to 4 men in 9th.

U—Valentine, Napp, Rice, Stevens. T—1:37. A—2,308.

Between the Lines

BY LOU HOLMAN

(Continued From Page One)

over the hurdles as well as the school's first 15-foot vaulter.

It was nip-and-tuck all season between Wasson and Palmer, with the Terrors putting forth their best effort in winning the league track meet. But individually, the Thunderbirds' miler Jeff Berven was the headliner all spring and he just missed getting the state's oldest record n the windup.

So school's adjourned for another year. But after a summer's breather, you can bet they'll be back faster and stronger than ever providing the area with another three seasons of finest entertainment and thrills.

A. J. Foyt Heads Big Car Race Entry

MILWAUKEE (AP) — A. J. Foyt and the conventional machine he powered to victory in the Indianapolis 500 race Memorial Day head a field of 33 entered in the 100-mile Rex Mays Memorial big car race Sunday at State Fair Park.

Foyt, the defending U.S. Auto Club champion, will face his toughest competition from Rodger Ward, runner-up at Indianapolis, and Don Branson of Champaign, Ill., who will drive rear engine cars owned by Robert C. Wilkie of Milwaukee. Branson was running third in the Memorial Day 500 when forced out by clutch trouble.

Other rear engine cars will be driven by Lloyd Ruby, the third place finisher at Indianapolis; Len Sutton, Bob Veith, Chuck Arnold, Herb Hill and Frank Ballard. Another rear engine car has been entered, but no driver named.

Red Sox Bomb A's, 8-6

KANSAS CITY (AP) — Home runs by Tony Conigliaro, Dick Stuart and Lee Thomas in the first two innings powered the Boston Red Sox past Kansas City 8-6 Saturday.

Conigliaro smashed his eighth home run following Chuck Schilling's leadoff walk in Boston's five-run first. After one out, Stuart connected for his 11th homer.

KANSAS CITY	ab	r	h	bi	BOSTON	ab	r	h	bi
Causey ss	3	0	1	0	Schilling 2b	4	1	2	0
Mathews cf	3	1	1	0	Conigliaro lf	5	2	2	2
Charles 3b	3	1	2	2	V'trz'ski cf	5	0	1	0
Colavito rf	4	1	2	0	Stuart 1b	4	2	2	2
Gentile 1b	4	1	2	2	Malzone 3b	4	1	1	0
Alsmk lf	4	0	1	0	Thomas rf	4	1	1	2
Bryan c	3	1	1	0	Bressoud ss	4	0	1	1
Williams 2b	4	1	1	1	Tillman c	3	0	2	0
O'Donoghue p	0	0	0	0	Lamabe p	2	0	0	0
Bowsfield p	1	0	0	0	Heffner p	0	0	0	0
aGreen	1	0	0	0	aMantilla	1	0	0	0
Monteagudo p	0	0	0	0	Radatz p	0	0	0	0
bLau	1	0	1	1					
Grzenda p	0	0	0	0					
cEdwards	1	0	0	0					
Pfeifer'h p	0	0	0	0					
Totals	38	6	12	6	Totals	37	8	13	7

a—Doubled for Bowsfield in 5th; b—Singled for Monteagudo in 7th; c—Flied out for Heffner in 8th; d—Struck out for Grzenda in 8th.

Boston	530	000	000	—8
Kansas City	000	200	004	—6

E—None. PO-A—Boston 27-19, Kansas City 27-14. DP—Bowsfield, Causey and Gentile; Charles, Williams and Gentile; Causey, Williams and Gentile; Lamabe, Bressoud and Stuart. LOB—Boston 6, Kansas City 6. 2B—Causey, Conigliaro, Green, Bryan, Mathews, Charles, Colavito. HR—Conigliaro, Stuart, Thomas, Gentile. SB—Thomas, Bressoud.

	IP	H	R	ER	BB	SO
Lamabe, W, 6-3	6 2-3	11	6	6	6	1
Heffner	1-3	1	0	0	0	0
Radatz	2	0	0	0	1	2
O'Donoghue, L, 3-3	1-3	4	5	5	3	0
Bowsfield	4 2-3	6	3	3	0	3
Monteagudo	2	2	0	0	1	0
Grzenda	1	1	0	0	0	1
Handrahan	1	0	0	0	0	0

WP—Bowsfield. PB—Bryan. U—Hurley, Flaherty, Carrigan, Haller. T—2:34. A—4,774. el tee nex

Flaherty, Carrigan, Haller. T—2:34. A—4,774.

Keith Jordan
And
Carl Stroud

Jordan Auto Service has just installed the all-new Weaver Wheel Alignment Safety Check. In a matter of seconds after your car is positioned, you receive a punched card indicating the condition of your auto's front alignment . . . Danger, Caution or OK.

With Weavers Alignment Check-Up SAVE MONEY—BE SAFE and SURE

Most Alignments $5.00

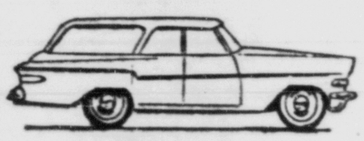
Jordan Auto Service
114 E. Las Vegas 632-8818

You Can Count on Us . . . Quality Costs No More at Sears

Station Wagon, Cadillac, Thunderbird Owners . . .

Now Sears Has an ALLSTATE Tire Designed Specially for Your Car

SEARS ROEBUCK AND CO.



Station Wagons
33-Month Guarantee
A 4-ply Nylon Cord Tire with the Strength of 6-ply



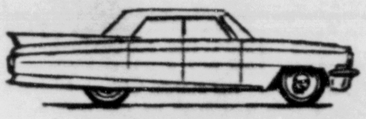
7.50x14 Tubeless Blackwall 26.75
7.50x14 Tubeless Whitewall 29.75

Plus Tax and Your Old Tire

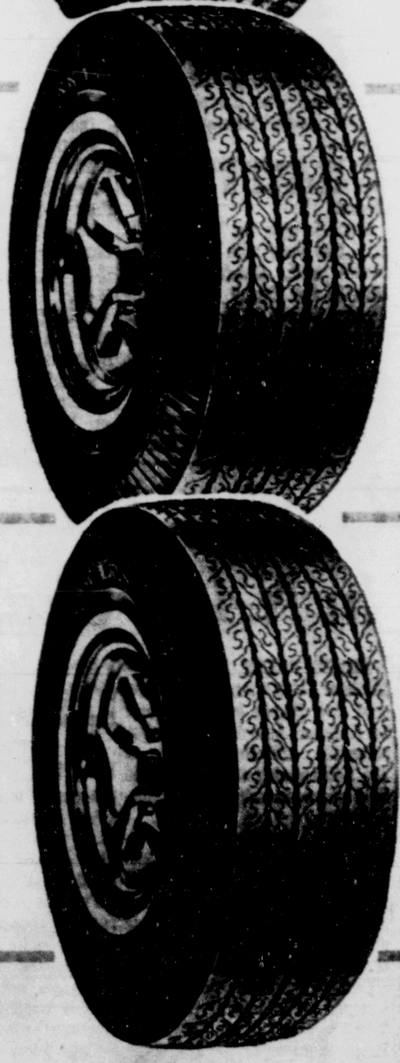
6.50x13 Tubeless Blackwalls 23.75*
8.00x14 Tubeless Blackwalls 28.95*
6.50x13 Tubeless Whitewalls 26.75*
8.00x14 Tubeless Whitewalls 31.95*

*Plus Tax and Your Old Tire

Narrow-style whitewalls made of DuPont Hypalon to stay white



For Cadillacs
27-Month Guarantee
Tyrex® Rayon Cord. ®TM for Tyrex, Inc.



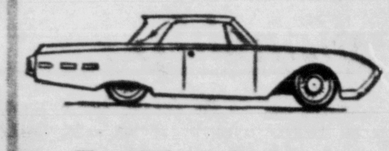
8.00x15 Tubeless Blackwalls 36.95

Plus Tax and Old Tire

8.20x15 Tubeless Whitewalls 37.95

Plus tax and old tire

Narrow-style whitewall of DuPont Hypalon



For Thunderbirds
27-Month Guarantee
Tyrex® Rayon Cord. ®TM for Tyrex, Inc.

8.00x14 Tubeless Whitewall 32.95

Plus Tax and Old Tire

Narrow-style whitewalls of DuPont Hypalons are easy to clean

ALLSTATE Passenger Tire Guarantee

TREAD LIFE GUARANTEE AGAINST ALL FAILURES

Every ALLSTATE tire is guaranteed against all failures from road hazards or defects for the life of the original tread. If tire fails, we will at our option, repair it without cost; or in exchange for the tire, we will replace it charging only for tread wear (charge will be figured on basis of exchange price).

TREAD WEAR GUARANTEE

Tread life guaranteed for the number of months stated, if tread wears out in this period, return it. In exchange, we will replace it, charging the current exchange price less an adjustment for tread wear. "Exchange Price" is regular retail price plus Federal Excise Tax less trade-in at time of return (no trade-in deduction on snow tires).

NO MONEY DOWN
on Sears Easy Payment Plan
FREE ALLSTATE Tire Mounting
Shop at Sears and Save
Satisfaction Guaranteed or Your Money Back

SEARS 100 Southgate Center • Ph. 632-5566
Free Parking for 1000 Cars



LOOKING FOR A COMFORTABLE GOLF SHOE?

Let us make golf shoes out of your broken-in street shoes

Golf Spikes Replaced

Plenty of Parking Space

Quality shoe repairing by experienced craftsmen since 1929

the new COLLEGE SHOE SHOP
831 N. Tejon 632-6161



JACK CLIFTON

Factory Trained Expert, 10 years mechanical experience. Specializing in Automobile Air Conditioning.

SALES or SERVICE you never take a loss when you trade with BOB FOSS

COOL INSIDE

AUTO AIR CONDITIONING
Factory Engineered

AS LOW AS $249 INSTALED
Most All American Made Cars

Special At Bob Foss
Pikes Peak at Wahsatch

CHARGE AIR CONDITIONING LEAK TEST and SYSTEM PLUS FREON
Regular $6.50
NOW $4.95

SERVICE DEPT. Phone 633-5501

Jack Harden to Assist Golf Tournaments at Broadmoor

Jack Harden, new resident pro at the Broadmoor, will be assisting head pro Dow Finsterwald and assistant pro Roger Pedigo in the conduct of six upcoming golf tournaments beginning next Sunday with the National Collegiate Athletic Association Golf Tournament and continuing in July with one of the nation's top ranking amateur tournaments, the Men's Trans - Mississippi.

The annual Broadmoor Men's and Women's Invitation Tournaments, an Interational Challenge Match and the World Senior Golf Tournament are also slated for the Broadmoor in the next three months.

Harden, a Class A member of the PGA, comes to Broadmoor from the Horizon Golf Club in El Paso, Texas, an 18 hole public course which he designed and built and where he served as head pro from the time it opened in September of 1962. Prior to that he had been head pro at the El Paso Country Club for 17 years.

As an amateur, Harden won more than 30 tournaments, including the Southwestern Amateur Championship, was three times El Paso City Champion, and won every invitation tournament in that area. He has twice won the New Mexico Open.

As a pro, he won the Texas PGA title in 1952 and 1954 and was low qualifier for the National Open in 1949 and again in 1951. He traveled the pro circuit from 1939 through 1960 as a consistent money winner. His most recent tournament effort was in the 1963 Phoenix Open. He became eligible for National Senior competition in September and tied for sixth place in this year's tournament at Phoenix.

Harden was elected to the El Paso Athletic Hall of Fame in 1961. The list of golfers he has coached to top form includes Fred Hawkins, a leader on the pro circuit and Jack Rule, one of the big money winners on the current tour.

Another well known student of Harden's is Mrs. Agatha Lee of El Paso, twice Texas Amateur Champion, and Texas Senior Champion for the past three years.

Harden and his wife, Sally, with their two sons, Tom and Jack, Jr., are now making their home in Colorado Springs. As might be expected, both boys are avid golfers. Jack, Jr. has been a star of the Texas Western College golf team for the past two years and plans to turn pro in the near future.

☆ ☆ ☆

Tom's talents also lean to music and he is an accomplished cellist.

☆ ☆ ☆



JACK HARDEN
New Resident Pro at Broadmoor

Olympic Trials Set in Oregon

CORVALLIS, Ore. (AP) — Some 450 athletes will compete on the Oregon State University campus net weekend in one of the vital preliminaries to selection of this country's Olympic track team.

It is the second annual U.S. Track and Field Federation meet.

For the many collegians entered, the meet will serve as a warmup for the national collegiate championships at nearby Eugene the following weekend. The top six in each event at the Eugene meet will qualify for the Olympic trials.

For others — the freshmen, graduate students, high school hopefuls and independents who qualify through the Amateur Athletic Union — the Corvallis meet will be even more important.

It will give them a measure against top collegians just two weeks before the A.A.U Olympic qualifying trials at Brunswick, N.J.

Sam Bell, the Oregon State track coach who is handling the entries, says there probably will be 350 men and 100 women entered. As a result, there will have to be many qualifying heats. Just how many has not yet been determined.

On Friday there will be finals —and qualifying heats where needed—in the hammer, broad jump, javelin, 400 - meter hurdles, high jump, 220 meters, 800 meters, and steeplechase. The 1,500-meter qualifying also is scheduled. For the women there will be the shot put, 80-meter hurdles and 400-meter run.

On Saturday will come the discus, high jump, pole vault, triple jump, 400 - meter relay, 1,500-meter run, shot put, 400 meters, 110-meter hurdles, 100 meters, 5,000 meters and the 1,600-meter relay. The women will have the 400-meter relay and 100-meter run.

The 1,500-meter race will capture interest. The field so far includes Jim Ryun, the Wichita, Kan., prepper who ran a 4:01.7 recently, Archie San Romani of Oregon, John Camien of Kansas State Teachers, Ben Tucker of San Jose, Norm Hoffman, ex-Oregon Stater, and Ron Van Ruden of Oklahoma State.

16-Year-Old Gal Trackster Sets Record

BALTIMORE (AP) — Debbie Thompson, 16-year-old track star from Frederick, Md., bettered the listed women's world record for the 100-yard dash Saturday, running the distance in 10.2 seconds.

The high school junior was clocked in 10.1, 10.2 and 10.3 by three timers. She finished about nine yards ahead of Tammie Davis, her teammate on the Frederick Track and Field Club.

The listed world record of the distance is 10.3 seconds, set by Marlene Mathews of Australia, in Sydney on March 20, 1958.

There was a negligible wind during the junior Olympic track meet in Clifton Park, but there was immediate doubt as to whether the mark would be accepted as official because no meter was available to clock the wind velocity.

Amateur Athletic Union officials, sponsors of the meet, said they would submit the time anyway in an effort to have it accepted.

Pueblo Oval Opens Wednesday

Twin quin wagering and a newly beautified infield are among innovations that will greet Pueblo Greyhound Park fans as the 16th annual racing season opens Wednesday night.

Racing will continue nightly, except Sundays, through August 19, the 61 - night season including one charity date.

Twin quiniela wagering, often leading to four - figures payoffs, calls for the selection of two consecutive quinielas in predesignated races. In Pueblo, the last two races on each nightly card will be the ones on which Twin Quin wagering will be offered.

The infield has been beautified by covering the entire area with colored stones in a sunburst pattern, with alternate rays of pastel reds, pinks, oranges, yellows, and blues, together with white.

Nineteen kennels, plus local for owners have been booked coming from various Arizona, Florida, Mass. and Colorado tracks, including Cloverleaf. Schooling races, under way since last Wednesday, have revealed that many top - grade dogs are among those assembled.

The kennel owners represented are Paul George, the Sunset Kennel, Joe Mamino, James Black, Melvin C. Hughes, Paul Draper, Carl Pritchard, George S. Murphey, Mrs. P. H. Pursel, Shamrock Kennel, Star Club Kennel, Paul Sutherland, C. W. Wilson, C. C. Wilson, Robert Thorne, Willow Racing Kennels, Dock Shockley, Ralph Endersby and Omer L. Rawlings.

First post time throughout the season will be 8 p.m.

Baseball's Top Ten

By The Associated Press

Leading Batsmen, Based on 100 at bats Not including Saturday's night games

NATIONAL LEAGUE

Player, Club	G	AB	R	H	Pct.
Williams, Chi	46	176	35	72	.409
Clemente, Pgh	47	193	34	70	.363
Mays, SF	47	178	44	64	.360
Torre, Mil	46	170	31	60	.353
Boyer, StL	48	187	28	62	.332
Robinson, Cin	41	157	28	51	.325
Hunt, NY	44	155	24	50	.323
Stargell, Pgh	32	130	22	42	.323
Christopher, NY	34	113	17	36	.319
Cepeda, SF	35	115	17	36	.313

HOME RUNS

Mays, San Francisco, 18; Williams, Chicago, 14; Howard, Los Angeles, 14; Robinson, Cincinnati, 11; Torre, Milwaukee, 10; Allen, Philadelphia, 10.

RUNS BATTED IN

Mays, San Francisco, 44; Boyer, St. Louis, 41; Torre, Milwaukee, 36; Santo, Chicago, 34; Howard, Los Angeles, 32.

PITCHING

Five Decisions

Farrell, Houston, 8-1, .889; Marichal, San Francisco, 8-1, .889; Bruce, Houston, 6-1, .857; Lemaster, Milwaukee, 7-2, .778; Bunning, Philadelphia, 5-2, .714; Gibson, St. Louis, 5-2, .714.

AMERICAN LEAGUE

Player, Club	G	AB	R	H	Pct.
Oliva, Min	47	201	41	77	.383
Hinton, Was	49	188	24	64	.340
Fregosi, LA	37	110	22	37	.336
Brossoud, Bsn	48	190	31	61	.321
Mantle, NY	35	103	19	33	.320
Howard, NY	41	148	19	47	.318
Causey, KC	46	180	24	57	.317
Whitfield, Cle	32	109	15	34	.312
Robinson, Bal	47	178	23	55	.309
Richardson, NY	43	187	26	57	.305

HOME RUNS

Colavito, Kansas City, 14; Killebrew, Minnesota, 14; Powell, Baltimore, 13; Wagner, Cleveland, 12; Allison, Minnesota, 12; Hall, Minnesota, 12.

RUNS BATTED IN

Stuart, Boston, 43; Wagner, Cleveland, 42; Powell, Baltimore, 35; Colavito, Kansas City, 35; Cash, Detroit, 34; Hall, Minnesota, 34; Killebrew, Minnesota, 34.

PITCHING

Five Decision

Bunker, Baltimore, 6-0, 1.000; Kralick, Cleveland, 6-1, .857; Ford, New York, 6-1, .857; Miller, Baltimore, 4-1, .800; Heffner, Boston, 4-1, .800; Mikkelsen, New York, 4-1, .800.

Sunnehann Tourney Results

JOHNSTOWN, Pa. (AP)—Bill Hyndman III of Huntingdon Valley, Pa. grappled with an ice-cold putter and an intermittant rain through 36 holes Saturday and managed to preserve his two-stroke lead in the third Sunnehann amateur golf tournament for champions.

The former Walker-cupper and 1958 champion here shot a brilliant two-under-par 68 in the morning over the wet 6,657-yard Sunnehanna Country Club course. Then he faltered to a 73 in the afternoon to finish the third round with 207. The final 18 will be played Sunday.

Trailing Hyndman was Robert Reilly of Pittsburgh who had back-to-back 68s to go with an opening round 73.

Tabor Sets Slight on Title During Collegiate Tourney

Penn State's 1964 Eastern intercollegiate golf champion, who achieved a goal denied to many other outstanding Lion golfers over the years, now has set his sights on the National Collegiate title tournament starting June 14 at Colorado Springs' Broadmoor Course.

Tournament - conscious Jim Tabor, a 23 - year - old from Camp Hill, is a senior who has played golf since he was 12, often practicing as much as six hours a day, and striving constantly to improve his game. His coach, Joe Boyle credits him with "good irons, an excellent short game, nerves of steel, and the ability to produce under pressure.

"If Tabor survives the opening qualifying rounds of medal play, he'll have a good shot at the title," Boyle says, "because match play is his strong suit."

☆ ☆ ☆



JIM TABOR
Penn State Golfer

Boyle's point is well illustrated by Tabor's 30-6 career record in dual - meet match play and by his performance in the Eastern championships at Princeton when he brought Penn State its second individual title (the first was Bill Davidson in 1958) by beating Army's Steve Pembrook, 5 and 4.

Boyle rates Tabor's short game — "from fairway to green" — as his strong suit. "He's terrific around the greens, can hit those short chips with uncanny accuracy," the Lion mentor says, "and just about the time his opponent thinks he has things under control, Jim sticks a pitch next to the pin. And he seldom misses a putt."

Tabor's long game is improving too.

"He still gets in trouble occasionally off the tee," says Boyle, "but he showed great improvement in the Easterns-showed more ability to keep the ball in play."

A case in point was the par-4, 430-yard 18th hole, which is flanked by out-of-bounds on the right and by water and other trouble on the left.

"A year ago, Tabor probably would have tried to knock the ball out of sight from the tee with a wood," says Boyle. "This time he played a 1-iron about 220 yards down the middle and made his approach shots stick on the green. While other players were taking sixes and sevens on the hole, Jim parred it six times and won two matches on it."

Tabor's father, Ed, is the professional at Harrisburg's West Shore Country Club and father and son play together at least once a week in summer months.

While he gives major credit for his basic game to his dad — who coached him to the Harrisburg Junior Amateur title at age 15 — Jim also credits Boyle for helping him sharpen his techniques. And like most young amateurs, he has favorites among the touring professionals. His are Sam Snead, "for his perfect swing," and Arnold Palmer, "how I wish I could putt like he does."

Tabor is majoring in landscape architecture with no plans to turn pro. His association with golf following graduation will be as a course designer and a playing amateur.

In the meantime, however, he's thinking only of the NCAA championships and the opportunity they will afford to test his newly - polished game and prestige.

Ski Patrol, Assn. Convention in Chicago

The combined annual conventions of the United States Ski Association and the National Ski Patrol System get under way this week at the Hotel Knickerbocker in Chicago. Board of Directors meetings of both organizations will be held on Thursday, with opening general sessions on Friday.

The Ski Association opening session will be addressed by Mr. Franklin L. Orth, former Assistant Secretary of War, and now Executive Vice President of the National Rifle Association, Director and Executive Committee member of the United States Olympic Committee, and Chairman of the ad hoc committee supervising the recently authorized Olympic management study.

Following Mr. Orth's address convention delegates will separate into groups for panel and committee discussion of Association problems and programs.

A press Conference will be held at the Hotel Knickerbocker at 4:00 p.m. Friday, to review briefly Olympic skiing accomplishments, and to announce plans for future programs arrived at during Friday's numerous panel sessions.

Guests of both the National Ski Patrol System and the United States Ski Association, during the conventions, will include top representatives of all major organizations involved with skiing, notably Ski Industries America, Professional Ski Instructors of America, National Ski Areas Association, United States Ski Writers Association, the United States Forest Service and the National Park System.

Local Golfer Registers Hole-in-One

Duane Skupa, a local golfer, recorded his second hole-in-one in the last nine months when he posted his second ace Saturday at the Stratmoor Hills course.

¼Skupa registered the golfing ace on the sixth hole (145 yards) with a number nine iron.

Playing in a foursome, Skupa's hole-in-one was viewed by Blake Smith, George Salsky and Harvey Seefeldt.

Johnson, Lorenzen Head Dixie '400' Race List

By KELSO STURGEON
Associated Press Sports Writer

ATLANTA (AP)—Junior Johnson, who will start in the pole position, and Fred Lorenzen, who has made a habit of winning at Atlanta International Raceway, head a list of 35 drivers who will start Sunday in the Dixie 400—one of the South's biggest stock car races.

Two other drivers given an excellent chance of winning the race are David Pearson, Spartanburg, S.C., who will start on the front row next to Johnson, and Paul Goldsmith, Mexico City, Mex., who will start on the second row next to Lorenzen.

Johnson, Ronda, N.C., won the pole position earlier in the week by piloting his 1964 Ford at an average speed of 145.906 miles per hour for his four-lap qualifying run. Lorenzen, Elmhurst, Ill., qualified at 145.405 in his 1964 Ford.

A controversy over special fire-fighting equipment on some of the cars popped up, but the equipment—a device which engulfs the car and driver in foam in case of fire—passed its tests.

Fire marshal Tom Gossett said the tanks of foam would get hot and explode under just the normal heat of the automobiles, but the takes were subjected to heat tests, passed and will be on the cars Sunday.

Worried About Bills?

IF YOU ARE IN DEBT BEYOND YOUR ABILITY TO PAY AND CANNOT GET A LOAN, WE CAN HELP YOU REGARDLESS OF YOUR CREDIT RATING.

Consolidate your debts into one payment you can afford. No SECURITY OR COSIGNERS REQUIRED.

Colorado's oldest and largest company. Licensed and bonded by the state. Call us today.

Free Home Appointment
CREDIT COUNSELORS
121 E. Pikes Peak Suite 464
Phone 634-8003 or 634-6679
(NOT A LOAN CO.)

STOCK REDUCTION SALE

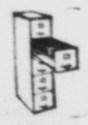
Top Quality New Equipment



Steel and Wood Desks
A Good Selection of Styles and Finishes

Get That Extra File Now!!

2 Drawer 4 Drawer
5 Drawer 6 Drawer



CHAIRS — BOOKCASES — STORAGE FILES — TABLES — STANDS

Everything At Rock Bottom Prices

out west
PRINTING & STATIONERY CO.
11 EAST PIKES PEAK

PHONE 634-5501 FOR ALL DEPARTMENTS

"EVERY GOOD THING FOR YOUR OFFICE"

JUST 1 LEFT!



'Jeep' Wagoneer Demonstrator

'64 Custom Model. Bright Red, Radio, heater, 4 wheel drive. New car warranty.

BARGAIN PRICED

JOHNSON PONTIAC TRUCK CENTER
740 E. Pikes Peak 633-3506

WHAMMO!



GOODYEAR

CHUCK HOLE SPECIAL!

TIGHTEN UP YOUR CAR WITH OUR

FRONT END ALIGNMENT

Here's What We Do—
1. Completely align front end
2. Correct camber, caster, and toe-in
3. We'll repack front wheel bearings
4. Give bumper-to-bumper safety check

This Week Just $6.95 plus parts (most cars)

Take Your Car To The Experts

GOODYEAR SERVICE STORE
125 South Nevada Ph. 632-8848

WANTED!
MEN — WOMEN

from ages 18 to 52. Prepare now for U.S. Civil Service job openings in this area during the next 12 months. Government positions pay as high as $446.00 a month to start.

They provide much greater security than private employment and excellent opportunity for advancement. Many positions require little or no specialized education or experience.

But to get one of these jobs, you must pass a test. The competition is keen and in some cases only one out of five pass.

Lincoln Service has helped thousands prepare for these tests every year since 1948. It is one of the largest and oldest privately owned schools of its kind and is not connected with the Government.

For FREE information on Government jobs, including list of positions and salaries, fill out coupon and mail at once—TODAY. You will also get full details on how you can prepare yourself for these tests.

Don't delay—ACT NOW!

LINCOLN SERVICE, Dept. 77
Pekin, Illinois

I am very much interested. Please send me absolutely FREE (1) A list of U.S. Government positions and salaries; (2) Information on how to qualify for a U. S. Government Job.

Name ..... Age .....
Street ..... Phone .....
City ..... State .....

CLIP AND SAVE THIS AD FOR A BIG
10% DISCOUNT on all PARTS

TRANSMISSION TUNE-UP
Bands adjusted, linkage, new oil, pan gasket for only $10.50

SEALS INSTALLED FOR LEAKING TRANSMISSION
Labor, seal kit, pan gasket, bands and linkage adjustment, for only $44.50

POWERGLIDES, FORDOMATICS, HYDRAMATICS, POWERFLITES
Reconditioned for as low as $89.50 . . . includes labor, new oil, seals and gasket clutches, bands, converter seal and/or sprag.

NO MONEY DOWN . . UP TO 24 MONTHS TO PAY
12 MONTHS
—or—
12,000-MILE WARRANTY
Free Towing by ALLIED

ALLIED TRANSMISSION RE-BUILDERS

"You are welcome to watch your transmission serviced or disassembled as the case"

22 WEST LAS VEGAS (Across from Bowl-Mor) 634-6641





Hush Puppies BRAND
BREATHIN' BRUSHED PIGSKIN CASUAL SHOES BY WOLVERINE

Like wings on your feet when you're wearing Hush Puppies golf shoes of brushed pigskin leather. Each shoe, including removable regulation cleats, weighs only 13 ounces. And each has tanned-in protection for resistance to soil and water. A mere whisk of a brush keeps Hush Puppies looking new. In attractive colors. Men's sizes 0 to 0. Wom-

MEN'S SIZES 6½ to 13 $12.98 & $13.95

WOMEN'S SIZES 4½ to 11 $12.95

VORHES
For 74 Years New Shoes From Vorhes Has Been The Family Tradition
22 South Tejon & Southgate Center

Yanks Not Favored In British Amateur

GANTON, England (AP)—When the British Amateur Golf Championship opens Monday, about one in six games on the drawsheet at the Ganton Golf Club will be followed by "U.S.A."

That doesn't necessarily mean that Americans have one chance in six of winning the title. Americans usually are favored in the years when their Walker Cup team is in Britain. In the off years, the overseas entry list is likely to be strong in numbers but weak in proven talent. This is an off year.

There is no qualifying for the British Amateur. Any amateur golfer with a recognized handicap of two or under and the entry fee of about $12.50 can file. If more than 256 are entered, the field is reduced by drawing lots. This year there were 219 entries, including 37 Americans.

Of these, only about a half dozen appear likely to do more than win a match or two. Among the others are several U.S. service men stationed in Europe and men whose business brings them to Britain but allows time for some golf. Some may not even show up for their matches.

The 6,823-yard Ganton course isn't as severe a golf test as the famed seaside links where major championships usually are played but it is long and tough for an ordinary golfer. It has been the scene of the 1949 Ryder Cup match, the British Women's Championship and the English Amateur.

Seven Britons and South African Reg Taylor were seeded through the draw. Michael Lunt, the defending champion, and Michael Bonallack, 1961 winner, top the two halves. The others are Ireland's Joe Carr, three-time champion; Alan Thirlwell, Sandy Saddler, Martin Christmas and Ronnie Shade, all British Walker Cup players. The runners-up of the past two years J.K.D. Povall and J. G. Blackwell, weren't seeded.

Best known of the Americans are veterans Robert Sweeny of Palm Beach, Fla., British champion in 1937; Dale Morey of High Point, N.C. and Frank Strafaci of Miami, Fla. Bill Hyndman of Philadelphia, runner-up in 1959, filed his entry but withdrew because of a shoulder injury.

Younger, less-known but possibly troublesome players are Johnny La Ponzina, a 17-year-old from Miami Shores, Fla.; Pat Foy Brady of Reidsville, N.C., and Jimmy Bostwick of Jericho, N.Y.

Two all-American matches are listed for Monday's first round.

They send John B. Thornton of Rochester, N. Y., against William B. Hamilton of Anniston, Ala., and Curtis Person Sr. of Memphis, Tenn., against Paul Coste of Jamestown, R.I., who is principal of an American school in France.

Other principal first round pairings include Morey vs. I. Fernyhough, England; La Ponzina vs. J. Glover, England; Strafaci vs. John Boston, Ireland; Bostwick vs. R. Hiley, England; Sweeny vs. M.E. Barker, England; Brady vs. R. T. Robinson, England; Tom Draper, Birmingham, Mich., vs. Donald Marr, England; James Vickers, Wichita, Kan., vs. P.D. Kelley, England, and George C. Blocker Jr., Jal, N.M., vs Alan Slater England.

Sweeny and Brady aren't scheduled to play their firs round matches until Tuesday. scheduled to play their first round byes and also will start Tuesday.



SEVENTEEN FOOT POLE VAULTER—Fred Hansen of Rice University stands with his pole shortly after he made a 17 foot 1 inch vault at the U.S. Track and Field Federation district championship meet at Houston Friday night. With the effort Hansen has made the world's best pole vault for 1964. (AP Wirephoto)

Griffith To Defend Title

By BOB MYERS
Associated Press Sports Writer

LAS VEGAS, Nev. (AP) — World Welterweight champion Emile Griffith and ex-titleholder Luis Rodriguez meet for the fourth time Friday night, and if the pattern continues, controversy will be the keynote of anything that transpires.

The 15-round title match at the Las Vegas Convention Center will be televised nationally by ABC.

Griffith, the 25-year-old New Yorker from the Virgin Islands, and Rodriguez, 26, a Cuban expatriate from Miami, Fla., have waged 40 rounds of warfare.

Virtually every round was hard fought and close, and a howl of dissension has echoed after each of the matches—one 10-rounder in 1960 when they were contenders for the title and two 15-rounders when one or the other was the ruler of the 147-pound division.

Rodriguez won the crown from Emile in Los Angles March 21, 1963.

Griffith, and many ringside observers, were stunned by the decision although it was unanimous.

The new champion and the then-challenger met again in New York's Madison Square Garden June 8, 1963. This time Griffith regained the title.

The decision was split, and so was the reaction of the onlookers. The consensus seemed to think Luis had won.

The 1960 battle is still hotly argued by both camps. Griffith won that one, by a split decision.

"I can never get anything but a split decision in New York," Emile complained.

At the moment, Rodriguez is a slight betting choice about 8-5 — to recover the championship.

The boxing crowd was astounded last December when Rubin (Hurricane) Carter bombed Griffith out in one round in New York in a non-title match.

Since then Griffith has fought three times. He knocked out Ralph Dupas in three and aged Stan Harrington in four, and emerged unscathed from a no-decision affair in Rome with Juan Duran.

Rodriguez outpointed Holly Mims and Jesse Smith in a pair of 10-rounders this year.

* * *

Facts, Figures On Fight

LAS VEGAS, Nev. (AP)—Facts and figures of the world welterweight title fight between champion Emile Griffith of New York and Luis Rodriguez of Miami, Fla.

Date and site—Friday, June 12, Las Vegas Convention Center.
Distance—15 rounds.
Television—American Broadcasting Co.
Time—9 p.m. EST.
Radio—None.
Gate receipts—Anticipated $70,000.
Television Revenue—$70,000.
Fighters' purse — Griffith guaranteed $30,000 or 40 percent of gross revenue; Rodriguez 20 per cent of gross revenue.
Promotion—Silver State Sports Club.
Ticket Prices—$5 to $25.
Officials—Referee and two judges, to be named at ringside.
Scoring—5 points for the winner of a round, 4 or less to the loser, 5 each for even rounds.

GRIFFITH		RODRIGUEZ
25	Age	26
147	Weight	147
5-7½	Height	5-8
72	Reach	74
41	Chest (normal)	39
43	Chest (expanded)	41
16½	Neck	15½
14	Biceps	13
11½	Forearm	11½
7	Wrist	6½
23	Thigh	20½
14	Calf	14½
8	Ankle	9½
11	Fist	11½
27	Waist	30

W—Official weights to be announced at the day of fight.

College World Series Opens Monday in Omaha

OMAHA (AP) — The college baseball world Series opens in Omaha Monday with Mississippi, Minnesota, Missouri and Arizona State generally considered as the first division of the field of eight.

The other clubs are Seton Hall, Maine, Texas A&M and Southern California.

Missouri brings the most glamorous record—22 straight victories—into the tourney and because of this string the Tigers could find the law of averages as dangerous a foe as the other clubs.

In a double elimination series such as the college series, pitching is always ranked high and in this regard Minnesota may be the best off. The Gophers have a staff that limited competition in the tough Big Ten to an average of two runs in 14 games.

The starters — Joe Pollack, Frank Brosseau and Dick Mielke — needed relief help only three times, and on one occasion it was Brosseau who was summoned.

From the standpoint of individuals, Southern Cal and Missouri may have the top pitchers. USC has Walt Peterson, a coaches' All-America choice last year, and Missouri has Keith Weber, who has caught the eye of several major league scouts.

A test of whether Mississippi or Southern California should rate among the top four will come Monday night when Ole Miss tangles with the Californians, who won last year's championship and would be a strong favorite this year except that the NCAA sidelined two trojan regulars recently.

Lost to USC were Bud Holloway, a fine catcher, and third baseman Larry Sandel. The NCAA brass ruled the two had used up their eligibility before the championship playoffs began.

Mississippi, which hasn't made it to the college series since 1956, has three right-handers who compiled an earned run average of .67 in the sweep of the District 3 playoffs. They are Larry Higginbotham, Richie Prine and Russ Johnson.

Seton Hall has nominated senior right-hander Larry Falcon for the series opener against Maine. Falcon has a career earned run average of 0.99. Maine's top pitcher is sophomore Joe Ferris, who won all seven of his starts this season.

Steve Hillhouse and Chuck McGuire are top pitchers for the Texas Aggies, and Skip Hancock, with 152 strikeouts in 99 innings, is Arizona State's ace.

Seton Hall and Maine open the series at noon EST Monday. Texas A&M and Minnesota meet at 3 p.m., Southern California and Mississippi at 7 p.m., and Missouri and Arizona State at 9:30 p.m.

Minnesota Returns In Election Year

OMAHA (AP)—Minnesota, a team to which the college baseball World Series has meant nothing but success, is back again — unexpected though it may have been to Coach Dick Siebert.

The Gophers were in the series at Omaha in 1956 and in 1960 and both times they won the championship. And if the Gophers are hunch players they've got something going for them. For 1556 and 1960 were presidential election years, and so is 1964.

Minnesota started its season with a southern road trip and when the Gophers got home, Siebert said he would be willing to settle for a first division spot in the Big Ten Conference.

"But our improvement since then has been amazing," he commented after his club won the conference title and the District 4 playoff.

Siebert is exceptionally proud of his pitching. Joe Pollack and Frank Brosseau lead a staff that gave up only 28 runs in 14 games in the tough Big Ten.

His sparkplug is second baseman Duane Markus, of whom Siebert says, "Without him, I doubt if we would have finished in the first division."

The top Gopher hitter is first baseman Bill Davis at .350, with six home runs and 21 runs batted across in conference play.

The Gophers begin their series here Monday against Texas A. & M. and need no spurring from Siebert to be at a peak. The Aggies trimmed Minnesota twice on that southern trip.

The first game in the double-elimination tournament pairs Seton Hall and Maine. Following the Minnesota-Texas A & M game, Southern California plays Mississippi and Missouri meets Arizona State in a night doubleheader.

The tournament runs through June 12.

Kierbow Wins NAIA Title

KANSAS CITY (AP) — Don Kierbow of Corpus Christi, Tex. University won a national collegiate singles tennis championship and shared in the doubles title Saturday on his second shot at the crown.

Kierbow beat teammate Gabino Palafox 6-3, 6-2 in the singles finals of the National Association of Intercollegiate Athletics tournament.

Then Kierbow and Palafox swept to the doubles championship with a 6-3, 6-0 victory over Tom Muench and Larry Riggs of Pan American College, Edinburg, Tex.

Pan American, however, took home its fourth consecutive team championship with 29 points, topping Corpus Christi which had 26.

The finals had been rescheduled for Sunday because of Thursday's rain, but several matches were defaulted in Saturday's rounds after Jim Saucedo of Pan American dropped out with an injured ankle. Tourney officials then decided to go ahead and finish the tournament. Palafox had five matches Saturday and Kierbow four.

Kierbow, seeded No. 1, didn't lose a set in the tournament. Last year he was upset in the finals.

Palafox, young brother of Mexico's Davis Cup star, Anton upset Jerry Wortelboer of Pan American in the semifinals 6-4, 6-1.

Kierbow advanced through the semifinals by Saucedo's default.

In the quarter-finals, Kierbow defeated Ned Saxman, Tennessee Wesleyan, 6-0, 6-1; Wortelboer defeated Morman Chambers, Appalachian State, N.C., 6-1, 6-4; Palafox defeated Lornie Kuhle, Pan American, 6-2, 6-2; and Saucedo defeated Muench 7-5, 4-6, 8-7, default.

Six Players Dropped At Miami

By BEN FUNK

MIAMI (AP)—Coach Charlie Tate said Saturday the Miami football team has been drastically weakened at its strongest positions by an Honor Council request that six players withdraw from the school.

"We lost four boys we had counted on heavily, including two first-string linemen" Tate said. "We were hit where we thought we were the strongest.

"I would say that our strength has been reduced 20 per cent."

The players were not named, under a policy of the Honor Council not to identify students involved in disciplinary action. Dr. Henry King Stanford, the university president, ordered Tate not to disclose the names.

Eleven students in all were charged before the council with violations of the honor code, apparently for cribbing on final exams. Two were exonerated and the others were asked to leave the school. They would be eligible to apply for readmission next Feb. 1.

"We didn't have much depth," said Tate, a former Georgia Tech assistant hired in December to succeed Andy Gustafson, who became full-time athletic director.

"That's where we got hurt—in depth. We get injuries in key spots where these boys played and we get down to players who are really inferior.

"We had a young squad to start with. There were only five seniors in the top 14. But I was pleased with the enthusiasm the boys showed in spring practice.

Cowboys Sign Three Free Agent Players

DALLAS (AP) — The Dallas Cowboys of the National Football League Saturday announced the signing of three free agents.

They were Lorney Johnson, 245-pound guard from Moorhead, Minn. State; Randolph Furch, 205-pound defensive back from Langston University, and Doug Cooper, 190-pound defensive back from Georgia Tech.

Jones Finds PGA is Tough

By JIM BECKER
Associated Press Sports Writer

RYE, N.Y. (AP) — "To tell the truth," said Gordon Jones, "I probably should have quit long time ago.

"But I'm doing what I want to do and if I shoot 85 the next time out, I'll be trying on every shot."

Jones is one of those semi-successful golf pros who make up the pack that pursues Arnold Palmer and Jack Nicklaus down the fairways of life.

He will be 35 in August. He has a pregnant wife and a 3-year-old son, and he has never won a major golf tournament. There are times when he's so short of cash he doesn't know for sure where his next caddy fee is coming from.

There are dozens of fellows like Gordon Jones, following their fortunes on the golf trail week after week.

They walk alike, dress alike, look somewhat alike and even have names that vaguely sound alike.

What keeps them going?

"I would like to be a real good tournament player," Jones said. "Very few golfers can reach the pinnacle. The rest of us can get along, and go on a little streak now and then and win a tournament from time to time. That's the status I want to achieve, and I'll do my best to get there.

"All I want is a chance to play."

Jones got his chance in the rich Thunderbird at the Westchester Country Club this week because he was among the top 50 in the field of last week's tournament at Indianapolis.

"I won a little less than $300," Jones said. "I'm not sure how much it was because I haven't been paid yet. The check will catch up with me here.

"I've won about $3,500 so far this year. Not enough to break even."

Jones was the "dewsweeper" in the Thunderbird—first player off the tee. He played with two other nonname pros before a gallery of one—his wife, Norma.

She came late. "I overslept," she said.

Norma is from Las Cruces, N.M., and she met Jones at North Texas State College, where he came after he wound up a five-year stint as a jet pilot in the Marines. Jones came from Alliance, Ohio, originally and went to Mount Union College in Ohio for two years before he went into the Marines. Then he switched to North Texas.

"I figured I could play golf all year around there," he said.

He and Norma were married eight years ago, Jones hit the golf trail two years later.

"He's doing what he wants to do," Norma explained, "and I feel that it's up to me to make myself a part of it. It's sort of like living on a merry-go-round. Or maybe it's a ferris wheel. You're up, and then you're way down."

Did Jones ever feel that life might have been better on a 9-to-5 trick someplace?

"I have no regrets," he said. "None at all. Sometimes it's a little tough. But I know I'm happier doing this. I go from day to day, and I give it the best I have."

Former Notre Dame Star Dies at 46

CHICAGO (AP)—Steve Juzwik, 46, former star halfback at Notre Dame, died Friday night in Alexian Brothers Hospital, apparently of a heart attack.

Two of his most outstanding performances came in Notre Dame's 1941 undefeated season against Northwestern and against Navy.

Against Northwestern, Juzwik booted the extra point which earned the Irish a victory. Against Navy he spearheaded an offense which produced a 20-13 victory. During the same season he had big games against both Army and Illinois.

After a stint in the Navy, Juzwik played in the defunct All-America Conference with the Buffalo Bills, New York Yankees and Chicago Rockets.

Colts Sign Tackle Ken Sugarman

BALTIMORE (AP) — Tackle Ken Sugarman of Whitworth, Wash., College has been signed by the Baltimore Colts of the National Football League, the club announced Saturday. Sugarman was the Colts' No. 7 pick in last winter's player draft.

Redskins Sign CSU Players

FORT COLLINS (AP) — Two Colorado State University players, fullback Ken Hines from Pueblo and tackle Bob Hinton from Denver, have signed contracts with the Washington Redskins of the National Football League.

They will report to the Redskins' training camp at Carlisle, Pa., July 13.

Hines, who weighs 210, gained 531 yards and scored four touchdowns last fall, the first CSU back since 1958 to gain at least 500 yards a season.

Hinton, 265-pound ex-East High School star, has been a standout in the Ram line.

SPORT FANS!

I BET YOU DIDN'T KNOW



By Bob Foss

Did you ever wonder what was the smallest crowd ever to see a major league baseball game? . . . The record low was set back in 1881 in a National League game between Troy and Chicago . . . Official paid attendance at that game—12.

• • •

The favorite poem on sports for most people is one written by Grantland Rice, but few remember the exact words . . . Here they are . . . "When the One Great Scorer comes to write against your name, he marks—not that you won or lost—but how you played the game."

• • •

What's the lowest score ever made for 18 holes of golf? . . . The lowest accepted score on a regulation course is 55 . . . Several different men have shot 55s in golf history . . . One who did it recently is regarded as a potential future great — Homero Blancas of the University of Houston .

• • •

I bet you didn't know that you could own a new 1964 Mercury Comet for only $1,984.00, with only $198 down. We finance $1,786.00 at $58.75 per month. Remember, sales or service, you never take a loss when you trade with Bob Foss.

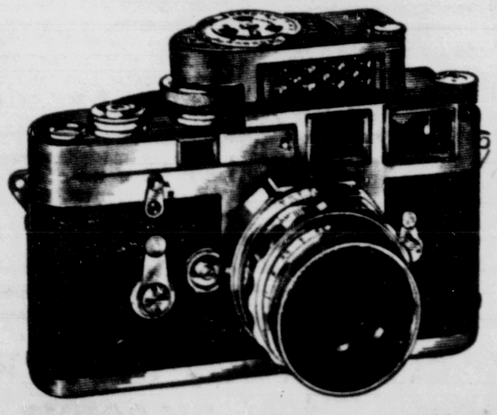
Copyright 1964
LINCOLN MERCURY
Bob Foss
633-5501
Pikes Peak at Wahsatch

DOWNTOWN
GROUND FLOOR SPACE
Small Shopp
IDEAL FOR
• Printery
• Trade or Craft
$75.00 per month
APPLY
MAJESTIC BUILDING
7 East Bijou
473-2587 634-4300

THERE IS NO SLACK, SLACK SEASON
at Lorig's!
107 S. Tejon
..NOT WITH THESE
TROPICALS
55% Dacron 45% Rayon
..ALL COLORS
Wash & Wear
only $6.90
.. AND, OH, SO COOL!
.. FREE PARKING

BIG DISCOUNTS!
Save on Fishing & Camping Gear
LARGEST SELECTION IN THE CITY
• Specials for Fishermen •
MITCHELL REEL w/2 SPOOLS 15.95
ZEBCO 202 REEL—FBRGS. ROD 4.95
BRAND NEW FISHING BOOTS 4.95
KIDS FULL FISHING OUTFIT 1.98
Includes rod, reel, float, line, hooks — everything needed.
• BIG SELECTION GOOD RAIN WEAR •
Enter Your Big Trout Each Week
Big Fish Contest
$20 $10 $5 Weekly Prizes
Free books when you buy your fishing license
SLEEPING BAGS
Over 500 in Stock
Priced From $7.95-$42.50
COLEMAN STOVE . . 9.97
Handy Two Burner Type
COLEMAN LANTERN . . 8.95
Single Mantle Model
Open 8-8
SURPLUS CITY
204 S. 24th

TRADE UP TO THE FINEST:
LEICA



Ready for better pictures? Whether you're deeply involved in photography or take "just snapshots"—let us show you a Leica. You may have a friend who owns a Leica; he's probably told you that it never disappoints. A Leica owner never gets into a photographic situation where his camera can't deliver. Bring in your old camera; let's discuss a trade-in for a new Leica M-3 or Leica M-2, with automatic features that make photography easier than ever. Once you own a Leica, you'll never want to trade again.
Phone 634-7083
Tejon PHOTO
23 EAST COLORADO AVENUE

FOR DADS AND GRADS WHO LOVE GOING PLACES GIVE THE COMFORT SHAVE



Norelco
CORDLESS
SPEEDSHAVER 20C
WITH ROTARY BLADES
Most comfortable way to shave close and clean. Reason: rotary blades strokes off whiskers! No other shaving method gives The Comfort Shave!
Shaves anywhere, anytime. Cordless, runs on low-cost penlight batteries. No cord. No bulky rechargur. Self-sharpening rotary blades of surgical steel. Quick, easy 'Flip-Top' cleaning. Mirror built into zipper case.
RALPH'S DRUG
15 SOUTH TEJON • 1800 NORTH CIRCLE
1430 NORTH HANCOCK • SECURITY VILLAGE

Pack 14 Closes Its Season With Family Outing

Cub Scout Pack 14's last social activity for this season was a family picnic held at Manitou Park. The final pack meeting was combined with a reorganization meeting and held at Garfield School on Friday night.

In preparation for next year's activities the three dens were combined into two with Terry Borden and Ruth Wilson serving as den mothers for Den 1 and Bonnie Coles, Doris Washington and Corine Archuleta for Den 2.

Awards were presented as follows: wolf rank —Billy Dykes, Gary Dykes, Wayne Archuleta, Lessie Love and Tommy Mulville; wolf rank and gold arrow — Ren Nicholaisen; gold arrow wolf — James Dudley; silver arrow wolf and keeper of wampum, Scott Brooks; silver wolf and denner stripe — Chris Gullett; silver arrow wolf — Christopher Wilson and Jeffrey Borden; keeper of buckskin — Peter Lelong and assistant denner stripe — Ray Brown.

News Received of Local Service Men

Mrs. Opal Lomax, 302 E. St. Elmo St., has received a news letter from R. M. Berry, commanding officer of the USS Cowell, (DD-547), now cruising with the Seventh Fleet in Western waters.

Mrs. Lomax' son, Charles E. White, is a Signalman. USN, aboard the Cowell, a fast multi-purpose destroyer designed for action in almost any kind of naval operation. He lived in Colorado Springs prior to entering the service and attended Harrison High School.

The news letter is the first in a series initiated by the Navy commander to give relatives, dependents and friends authentic firsthand information about the ships and duties of the men in naval service.

USS Cowell has a long, proud record, having been commissioned August 23, 1943, and she participated in almost every major Pacific campaign of World War II. Placed in reserve after the cessation of hostilities, she was recommissioned in time to take part in the Korean action and will celebrate her 21st birthday August 23, 1964 "somewhere in the Western Pacific area."

The warm, friendly, personalized news letter from Commander Berry explains some of the problems involved in the United States' far flung defense problems and concludes with an appeal to relatives, dependents and friends everywhere to keep in constant touch with the men in service via frequent encouraging letters.

George E. Heidel, 17, son of Mr. and Mrs. George L. Heidel 108 Linden Dr., Security, completed basic training May 1 at the Naval Training Center, Great Lakes, Ill. The nine-week training includes naval orientation, history and organization, seamanship, ordnance and gunnery, military drill, first aid and survival.

Army Sgt. First Class Bobby J. Yoder, 34, whose wife, Elsuko, lives at 1701 S. Wahsatch Ave., was assigned to the 7th Infantry Division in Korea, May 20. Sergeant Yoder, a policeman in the 7th Infantry Division's 7th Military Police Company in Korea, entered the Army in July 1946. He was last assigned at Fort Carson. He attended Jackson High School, Union City, Ind.

Army Sgt. Larry D. Wilson, son of Mr. and Mrs. Roy B. Wilson, Casa Vista, Canon City, qualified as expert in firing the M-14 rifle at Fort Riley, Kan., May 20. He is a 1958 graduate of Canon City High School. His wife, Deanna, lives in Manhattan, Kan.

Army Staff Sgt. Joshua Joiner, whose wife Wilma, lives at 120 N. Corona St., Colorado Springs, Colo., was assigned May 20 to the Midwest Relay Station, Fort Leavenworth, Kan. Sergeant Joiner entered the Army in February 1951 and was last stationed in Taiwan. His mother lives at 3217 N. Newstead St., St. Louis, Mo.

Robert A. Kalow, hospitalman apprentice, USN, son of Mr. and Mrs. James R. Kalow of 2006 Meyers Ave., visited Subic Bay in the Philippines this month aboard the attack aircraft carrier USS Midway operating in the Far East with the Seventh Fleet. During operations with the Seventh Fleet, Midway has visited ports in Hawaii, Hong Kong and Japan.

Army Master Sgt. Robert E. Graham, of Colorado Springs, has been awarded the Army Commendation Medal while serving with the U. S. Army in Alaska. He is the son of Mrs. Roxy M. Pollock of 224 East Rio Grande, Colorado Springs.

Army Sgt. Huey Williams Jr., whose wife, Lula, lives at 707 N. Corona St., was assigned to the 7th Infantry Division in Korea, May 18. Williams, whose father lives at 9112 Ninth Ave., North Birmingham, Ala., is a 1956 graduate of Hooper City High School in Sayerton, Ala.

William T. Perry, airman, USN, son of Mr. and Mrs. Frank A. Perry of 609 Rosemont Dr., Security, has returned to duties with the Seventh Fleet in the Far East aboard the Navy attack aircraft carrier USS Bon Homme Richard, after a tour of duty with the "Concord Squadron" in the Indian Ocean.

James F. Henderson, aerographers mate third class, USN, son of Mr. and Mrs. J. Fred Henderson of 1206 Harrison Rd., and William M. Ternosky, seaman apprentice, USN, son of Mr. and Mrs. Michael A. Ternosky of 1324 LaSalle St., have returned to duties with the Seventh Fleet in the Far East aboard the Navy attack aircraft carrier USS Bon Homme Richard, after a tour of duty with the "Concord Squadron" in the Indian Ocean.

Two Colorado Springs cadets, Lawrence G. Kline and James A. Hitchcox, have been accepted in the advanced corps of the Air Force Reserve Officer Training Corps (AFROTC) program at the University of Colorado.

Cadet Kline, son of Mr. and Mrs. Leroy G. Kline of 1341 Margo Lane, attended American Community School, Buenos Aires, Argentina, and Midland (Mich.) Senior High School and is a former student at the University of Michigan.

Cadet Hitchcox, son of Mr. and Mrs. Marvin H. Hitchcox of 2403 Sturgis Rd., is a graduate of Wasson High School.

Airman First Class Walter F. Bradley Jr., son of Mr. and Mrs. Walter F. Bradley Sr. of 2 Main St., Essex, Mass., has graduated from the U. S. Air Force Noncommissioned Officer Preparatory School at Amarillo AFB, Tex. The airman, a graduate of Gloucester (Mass.) High School, entered the Air Force in November 1958. His wife, Mary, is the daughter of Cleo B. Hoyne of 4 Popular Lane.

Army Pvt. James M. Swann, son of Mrs. R. Swann, 1508 W. Cucharras St., Colorado Springs, Colo., was assigned May 19 to the 3d Armored Division in Germany. Swann, a personnel specialist in the division's 503d Administration Company near Frankfurt, entered the Army in December 1963 and completed basic training at Fort Leonard Wood, Mo. The 24-year-old soldier is a 1958 graduate of Palmer High School and attended Colorado College.

John L. Hoffmeyer, son of Mr. and Mrs. William T. Hoffmeyer, 527 Hazel Ave., Canon City, was promoted May 18 to private first class in Germany, where he is serving with the 101st Ordnance Battalion. Hoffmeyer, a security guard in the battalion's 23d Ordnance Company near Heilbronn, entered the Army last January and completed basic training at Fort Ord, Calif. He is a 1957 graduate of Highland High School in Albuquerque, N. M.

James J. Feagler, son of Mr. and Mrs. Jacob Feagler of 1832 N. Circle Dr., has enlisted in the delay enlistment program of the U. S. Marine Corps.

Feagler, who also elected to enlist for aviation technical school training, will leave for active duty on Aug. 21. He will be flown that date to San Diego, Calif. for three months of recruit training. After this he will undergo four weeks of individual combat instruction. Feagler will be given 23 days leave after completion of this course before reporting to the Technical Training Center, Memphis, Tenn. to attend formal school in an aviation technical specialty.

He is a recent graduate of Wasson High school.

Marine Lance Cpl. Gary Umstattd, son of Al Umstattd, 2109 E. Van Buren St., has been promoted to his present rank while serving at the Marine Corps Air Station, Cherry Point, N. C. Umstattd is a 1962 graduate of Wasson High School.

Marine Pvt. James Lee Wicklow, son of Mr. and Mrs. Milton C. Wicklow of 10 Black Forest Rd., has completed three months of recruit training at the Marine Corps Recruit Depot, San Diego, Calif. He is a former student at Air Academy High School. Wicklow enlisted in the Marines March 9.

LeRoy J. Barcelon, son of Mr. and Mrs. Orlando Barcelon, 2408 Byers Ave., has departed for active duty with the U. S. Marine Corps. He enlisted in the Marines' delay enlistment program for aviation technical training Feb. 10. He graduated last month from Harrison High School.

Marine Pfc. Byron D. Brown, son of Mr. and Mrs. Donald R. Brown, 169 Ithaca St., Widefield, has completed individual combat training at Camp Pendleton, Calif. Brown enlisted for aviation technical training in the Marines Feb. 4. He will receive leave in the near future before reporting to Memphis, Tenn. for formal school instruction in an aviation job specialty.

Donald E. Grubbs, son of Mr. and Mrs. Jesse B. Grubbs, 1407 E. Madison St., has been accepted by the Marine Corps for enlistment.

Grubbs will leave June 11 by plane for the Marine Corps Recruit Depot, San Diego, Calif. for three months of recruit training. He is a former student of Wasson High School.

Cubans in Exile Form New Group To Fight Castro

By MATTHEW T. KENNY

MIAMI (UPI) — A new Cuban exile "war board," now mapping plans for another military campaign against the Castro regime, won the backing Friday of the Cuban Revolutionary Council in whose name the 1961 Bay of Pigs invasion was launched.

In announcing support of the board, the three-year old council — once the most powerful force in exile politics—decreed its own dissolution. But it indicated the various groups which it comprises will now identify themselves with the two-week old board.

The council, headed by former Premier Manuel A. De Varona since its rupture with Washington 14 months ago over a "do-nothing" Cuba policy, is the first exile political organization to back the five-man board.

Projected military operations of the new group are in the hands of Eneido Oliva, deputy commander of the 1961 invasion, who has just resigned his commission as a U.S. Army captain to devote full time to the board.

What role, if any, De Varona may play in future activities of the board was not announced.

However, it was learned that the council's decision stemmed from secret talks by De Varona in Washington with Oliva and another key member of the board, former Havana labor lawyer Ernesto Freyre.

The board came into being last May 22 after winning overwhelming endorsement of Cuban exiles around the world in a unique, month-long referendum by mail.

Cuban exiles dubbed the five exile leaders approved in the referendum a "war board" although no formal name has yet been adopted by the group.

Canon City Man In Air Force Pilot Training

Second Lieutenant John A. Nehring, son of Mr. and Mrs. Martin J. Nehring of Canon City, has entered U. S. pilot training at Williams AFB, Ariz.

Lieutenant Nehring will fly the newest Air Force jet trainers and receive special academic and military training during the year long course. He will be awarded silver pilot wings upon completion of the all-jet Air Training Command flying program.

His wife, Ellen, is the daughter of Mr. and Mrs. William Hilde of Great Falls, Mont. The lieutenant was commissioned upon completion of the U. S. Air Force Academy. He also attended Georgetown University, Washington, D. C., and has B. S. and M. A. degrees.

Vacationing Americans will spend over $20 billion in 1964 traveling around the country, according to a national restaurant and motel chain prediction.

For Want Ads — Dial 632-4641



GOT HIS MEN — Larry Ochs, right, was presented a 10-member award—Dead or Alive—for signing up members in the Colorado Springs Chamber of Commerce. John Sawyer, second vice president, made the presentation at the Round Up Club meeting recently.



Dear Abby--

By ABIGAIL VAN BUREN

He's Proved His Love!

DEAR ABBY: There is this real good-looking guy I'll call "J". I have seen him around for about a year, but I never thought I had a chance with him. Well, all of a sudden "J" called me up and asked me for a date. He is 21 and I am 18, but I'm very mature for my age. On our first date we got along swell. "J" is the kind of guy you can get acquainted with real fast. He told me he loved me, and said that maybe he would ask me to go steady, but first I had to "prove my love" (if you know what I mean). How can I hold him without proving my love? I would give my right arm to get this guy. —FALLING IN LOVE

DEAR FALLING: Lose him. He's not worth your right arm. What he needs is a right hook!

DEAR ABBY: What do you think of a husband who goes fishing every Mother's Day and leaves his wife alone with the children? This has been going on for as long as I can remember. I finally got fed up this year and asked him what was the big idea leaving me every Mother's Day, and he said, "I just can't face this town on Mother's Day because my mother is dead and I have to do something to give me a lift."

I guess it never occurred to him that I am also a mother, and maybe I could use a lift. —NOT LIFTED IN ROANOKE

DEAR NOT: If you wait for the obvious to occur to some men, you will wait a long time. It's high time it occurred to YOU to tell your sentimental sweetheart that someone besides himself could use a lift.

DEAR ABBY: I asked my girl what she wanted for her birthday and she said, "Give me a big colored picture of yourself in a real nice frame." Like a dope I had some pictures taken which cost me 22 bucks. Then I got a frame which set me back another 12 bucks. We broke up last week and this girl sent my picture back, but she kept the frame. I think she should have given me the whole works. What do you think? SEYMOUR

DEAR SEYMOUR: You got the "works" all right. But you did GIVE her the picture and the frame as a gift, so it all belongs to her. (Maybe she's framing somebody else now.)

DEAR ABBY: I just read the letter signed "TWENTY-TWO AND MISERABLE." She was the young bride whose husband informed her shortly after their marriage that he had spent $500 on an investigation of her past, and he took great pleasure in throwing up to her a "mistake" she had made.

Tell her to ask her husband what a $500 investigation of HIS past would have turned up. It's strange how, when a girl makes a mistake, it's a crime, but when a man makes the same mistake 30 or 40 times, it's just an incident. When I became engaged, my husband asked me if I was "pure." I told him I was just as "pure" as he was, and he married me anyway. —TWENTY-FOUR AND EQUAL

Problems? Write to ABBY, Box 69700, Los Angeles, Calif., 90069. For a personal reply, enclose a stamped, self-addressed envelope.

Hate to write letters? Send one dollar to ABBY, Box 69700, Los Angeles, Calif., 90069, for Abby's booklet, "HOW TO WRITE LETTERS FOR ALL OCCASIONS."

Copyright 1964
McNaught Syndicate, Inc.

Abilene College Graduation Held

Danny Jack Colvin of Canon City was graduated from Abilene Christian College in Abilene, Tex., on May 25 in the school's 43rd commencement exercises.

Colvin is the son of Mr. and Mrs. A. C. Colvin of 1713 Elm Street, and a 1959 graduate of Canon City High School. He majored in mathematics education and plans to work in the Jefferson County school system as an assistant coach and math teacher.

FISHERMEN RESCUED

KUSHIRO, Japan (UPI) — Fifteen Japanese fishermen whose boat sank this morning were rescued today from life rafts off the eastern tip of Hokkaido Island, it was reported here.

Hokkaido is Japan's northernmost island. Officials said the fishermen's 31-ton boat sank east of Nozappu lightouse when it rammed some floating logs.



DISTINGUISHED SERVICE — More than 20 years of active duty for retiring Chief Master Sergeant Marvin C. Loveless is recognized at ceremonies at 9th Aerospace Defense Division. Making the presentation is Colonel Robert W. Waltz, Commander of the Ninth. Sgt. Loveless and family will make their home in Denver.

San Quentin Con Tries Immolation

SAN QUENTIN, Calif. (AP)—A prisoner tried to burn himself to death with paint thinner Friday, said Associate Warden Dale B. Frady of San Quentin Prison.

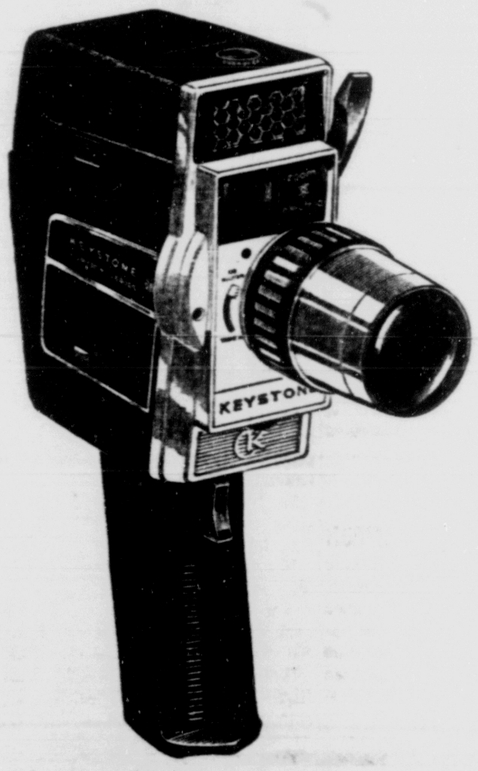
Frady said Cornelius N. Smith, 32, obtained the liquid from a prison shop, poured it over himself and set himself afire. His condition was reported "severe to critical."

Greater New York was formed on Jan. 1, 1898 by organizing the adjacent counties of New York City into boroughs.

IT'S A MAN?
IT'S "HEAVENLY BODIES"

OPEN 9 a.m.-8 p.m.
TODAY
PIEPER REXALL DRUG STORE
634-3757 2431 W. Colorado

IMAGINE!
Saving $50.00 on a



KEYSTONE Automatic Zoom Camera
You can now at STEWART'S...
Because of a SPECIAL PURCHASE this KEYSTONE Cortina Automatic 8mm HOME MOVIE CAMERA regularly priced at $129.95 is now just $79.95
This fine camera features fingertip ZOOM control and fast f 1.8 lens. Exposures can be manually set if desired and a pistol grip for easier handling is also included. You can buy the KEYSTONE cortina with no money down and pay as little as $1.92 per week.
Don't wait -- the supply is limited.
Stewart's PHOTO SERVICE
121 North Tejon, Security Shopping Center
634-2877 392-7512

CLEAN SWEEP SALE
OPEN 9 to 5:30 632-5164
OF ALL BROADLOOM ROLL ENDS
Below We List a Few of the Many
1--11'2"x15' Honey Nylon Pile
Reg. $198.50 ..... $108.00
1--15'x17'7" Off White Nylon Pile
Reg. $350.00 ..... $174.50
1--12'10"x15' Spice Nylon Pile
Reg. $179.50 ..... $116.50
1--13'1"x15' Gold Nylon Pile
Reg. $177.00 ..... $99.95
1--15'x18'1" Beige Nylon Pile
Reg. $360.00 ..... $169.95
1--14'x15' Beige Nylon Pile
Reg. $247.50 ..... $138.00
1--11'9"x15' Walnut Nylon Pile
Reg. $269.95 ..... $134.50
1--9'6"x15' Gold Nylon Pile
Reg. $214.00 ..... $99.00
1--13'x15' Beige Wool Pile
Reg. $289.50 ..... $169.50
1--9'2"x12' Purple Tweed Pile
Reg. $117.50 ..... $59.50
1--10'8"x12' Gold Wool Pile
Reg. $187.50 ..... $124.50
1--9'2"x12' Beige Wool Pile
Reg. $179.50 ..... $102.50
1--13'3"x12' Turquoise Wool Pile
Reg. $229.50 ..... $119.50
1--9'9"x15' Avocado Wool Pile
Reg. $179.50 ..... $120.00
1--12'x14'2" Beige Wool Pile
Reg. $179.50 ..... $92.50
1--12'2"x12'3" Gold Cotton Pile
Reg. $152.50 ..... $74.50
1--11'x12' Beige Cotton Pile
Reg. $152.50 ..... $74.50
1--12'1"x13'6" Beige Cotton Pile
Reg. $160.00 ..... $97.50
Many More Runner Sizes To Choose From
FREE FREE FREE
With Each Room Size Roll End
2 18" x 27" THROW RUGS
Extra Special!
Bigelow Approved Continuous Filament Nylon Loop Pile 12' Broadloom
Three Colors Only: Honey-Turquoise-Red
Only $4.89 Sq. Yd.
Easy Terms -- Nothing Down
UP to 3 Years to Pay
FRENCH & CO.
BUDGET STORE
220 S. Tejon
Across from Court House

COLORADO'S MOST COMPLETE WEEKLY STOCK LISTS

Mutual Funds

NEW YORK (AP) — Weekly investing Companies giving the high, low and closing bid prices for the week with last week's closing bid prices. All quotations, supplies by the National Association of Securities Dealers, Inc., reflect prices at which securities could have been sold.

	High	Low	Close	Close
Aberdeen Fd	1.51	1.46	1.46	1.51
Advisers Fd	7.36	7.22	7.22	7.37
Affiliated Fd	8.83	8.71	8.72	8.82
Am Bus Shrs	4.25	4.21	4.21	4.25
Am Growth Fd	10.23	10.13	10.13	10.23
Am Investors	20.73	19.64	19.74	20.60
Am Mutual Fd	10.31	10.14	10.15	10.32
Assoc Fd Trust	1.61	1.60	1.60	1.62
Assn Invest Fd	6.14	6.08	6.08	6.14
Atom. Phs&Sc Fd	5.11	4.99	5.01	5.11
Axe-Houghton				
Fund A	6.02	5.91	5.93	6.02
Fund B	9.58	9.44	9.46	9.58
Stocks	4.27	4.17	4.17	4.26
Sel & Electr	11.77	11.51	11.52	11.74
Blue Ridge Mut	12.77	12.57	12.61	12.80
Bondstock Corp	5.98	5.83	5.83	5.98
Boston Fund	10.09	10.00	10.00	10.08
Broad St Inv	15.54	15.25	15.32	15.55
Bullock Fund	14.60	14.47	14.52	14.72
Can Gen Fd	13.28	13.12	13.15	13.29
Canadian Fund	18.08	18.00	18.00	18.21
Cap Life Ins Sh	12.18	11.93	11.97	12.14
Century Shrs Tr	16.16	15.87	15.87	16.18
Channing Funds				
Balan	12.82	12.65	12.68	12.82
Com Stk	1.97	1.93	1.94	1.97
Growth	7.70	7.64	7.28	11.38
Income	7.81	7.75	7.77	7.80
Special	1.71	1.63	1.64	1.70
Chem Fd Bos	6.86	6.72	6.73	6.85
Chemical Fd	11.63	11.43	11.45	11.61
Colonial Fund	12.97	12.73	12.74	12.93
Colonial Grth&Et	12.97	12.73	12.74	12.93
Com St Bd	7.18	7.08	7.06	7.17
Commonwealth Funds				
Income	10.17	10.10	10.12	10.16
Intl & Gen	10.35	10.25	10.25	10.30
Investmt	10.34	10.17	10.19	10.28
Stock	17.70	17.43	17.45	17.70
Commw Tr A&B	1.68	1.66	1.66	1.68
Commw Tr C&D	1.47	1.46	1.46	1.47
Composite B&S	9.62	9.55	9.55	9.60
Composite Fd	9.10	9.01	9.01	9.08
Concord Fund	12.62	12.43	12.56	12.59
Consolidat Inv	3.56	3.50	3.50	3.55
Corp Leaders	3.36	3.28	3.29	3.34
Corp Grth	8.88	8.70	8.72	8.83
Convert Secur	8.37	8.25	8.25	8.37
Corp Leasery	22.02	21.75	21.75	22.00
Crown West Pet	6.47	6.38	6.39	6.47
de Vegh Mut Fd	65.12	63.80	64.00	65.42
Decatur Income	11.14	11.03	11.03	11.17
Delaware Fd	12.47	12.19	12.19	12.43
Devers Gth Stk	9.90	9.50	9.65	9.90
Devers Investmt	9.30	9.20	9.20	9.30
Dividend Shrs	3.73	3.68	3.70	3.73
Dow Th Inv Fd	4.98	4.86	4.89	5.05
Dreyfus Fund	20.10	19.61	19.76	20.23
Eaton & H Bal	13.52	13.31	13.32	13.50
Eaton & H Stk	16.87	16.61	16.62	16.85
Electronics Inv	4.38	4.30	4.30	4.37
Energy Fd	23.46	22.96	23.01	23.36
Equity Fund	9.93	9.77	9.80	9.93
Federat Gr Fd	10.74	10.42	10.48	10.73
Fidelity Cap	14.44	14.17	14.17	14.40
Fidelity Fund	18.65	17.37	17.44	18.00
Fid Trend Fd	18.91	18.13	18.24	18.86
Fid Mut Inv Co	9.86	9.72	9.75	9.85
Fi I F	4.84	4.76	4.77	4.84
Fla Growth	6.46	6.35	6.36	6.46
Fla Mut Fd	2.41	2.33	2.33	2.41
Founders Mut	7.26	7.13	7.16	7.30
Foursquare Fd	10.64	10.39	10.43	10.70
Franklin Custodian				
Bond Fund	2.75	2.73	2.73	2.75
Com Stk	6.91	6.79	6.80	6.92
Pfd Stk	3.72	3.70	3.70	3.72
Utilities	6.94	6.89	6.90	6.94
Fund of Am	8.28	8.01	8.07	8.27
Fundamtl Inv	10.82	10.68	10.71	11.02
Gen Invest Tr	7.12	7.03	7.03	7.11
Gono Securities				
Aerospace Sci	4.51	4.34	4.38	4.55
Common Stk	14.47	14.24	14.28	14.49
Fully Admin	10.19	10.08	10.10	10.19
Growth Indust	18.28	18.02	18.07	18.27
Guard Mut	24.66	24.12	24.22	24.53
Ham Pfd MDA	3.90			3.91
Imperial Cap Fd	8.89	8.70	8.74	8.89
Imperial Fd	3.88	3.77	3.78	3.90
Income Found	2.44	2.41	2.41	2.45
Income Fd Bos	8.47	8.30	8.30	8.47
Income Income	9.90	9.83	9.85	9.91
Incorp Invest	7.57	7.43	7.46	7.56
Ins & Bank StkFd	7.94	7.79	7.79	7.94
Intl Resources	5.38	5.17	5.17	5.33
Invest Co Am	11.88	11.63	11.64	11.86
Invest Tr Bos	12.52	12.35	12.39	12.56
Investors Group Funds				
Mutual Inc	12.16	12.03	12.03	12.15
Stock	20.22	19.97	20.01	20.20
Selective	10.37	10.28	10.31	10.47
Variable Pay	7.53	7.35	7.35	7.51
Intercontl	6.35	6.24	6.24	6.32
Invest Research	14.28	14.02	14.09	14.40
Istel Fund Inc	25.55	25.15	25.15	25.55
Johnston Mut Fd	15.20	14.86	14.93	15.25
Keystone Custodian Funds				
Invest Bd S-1	24.36	24.34	24.34	24.34
Mod G Bd B-2	23.74	23.72	23.73	23.73
Low Pr Bd B-3	10.75	10.70	10.70	10.74
Inco Bd B-4	10.75	10.70	10.70	10.74
Inco Fd K-1	9.68	9.65	9.66	9.68
Grth Fd K-2	3.54	3.43	3.43	3.51
Hi-Gr Stk S-1	24.51	24.12	24.21	24.51
Disco Stk S-2	12.47	12.31	12.31	12.47
Growth S-3	16.40	16.10	16.16	16.37
LaFy Cm S-4	4.74	4.64	4.65	4.76
Intl Fund	13.20	13.01	13.01	13.21
Knickerbck Fd	6.91	6.81	6.81	6.89
Knickerbck Gr F	6.95	6.82	6.82	6.99
Lazard Fund	18.00	17.75	17.75	18.00
Lexngtn Inc Tr	11.61	10.96	10.96	11.60
Life Ins Inv	20.49	20.18	20.18	20.50
Life Ins Stk	9.41	9.27	9.27	9.41
Loom Say Can	32.98	32.42	32.42	32.98
Loom Say Mut	16.62	16.44	16.49	16.67
Mass Inv Grth	8.73	8.58	8.60	8.78
Mass Inv Trust	16.32	16.14	16.19	16.31
Mass Life	16.35	16.17	16.17	16.35
Medical Secur	20.60	20.47	20.50	20.74
Mortge BC GR S	6.87	6.76	6.77	6.86
MortgBC Ins S	8.78	8.65	8.65	8.77
MIF Fund	18.29	18.10	18.12	18.28
MIF Growth	6.82	6.81	6.82	6.82
Mut Invest Fd	10.10	10.11	10.13	10.23
Mutual Shrs	15.34	15.00	15.00	15.36
Mutual Trust	2.83	2.78	2.78	2.81
Nation-Wide Sec	15.61	15.42	15.44	15.61
Natl Investors	17.00	16.61	16.66	17.05
National Securities Series				
Balanced	12.45	12.37	12.40	12.47
Bond	6.46	6.45	6.46	6.47
Dividend	4.39	4.32	4.32	4.38
Pfd Stk	7.22	7.20	7.20	7.26
Preferred	6.54	5.99	6.00	6.06
Income	8.35	8.24	8.27	8.36
Stock	8.58	8.37	8.41	8.51
Natl Wester Fd	10.50	10.40	10.40	10.50
New England	11.70	11.58	11.59	11.72
New Horiz RP	9.44	9.23	9.24	9.43
Nomura Inv	18.29	18.13	18.13	18.43
Nucl Chmk&Elec	14.23	13.93	13.93	14.23
One William St	14.31	14.05	14.05	14.31
Oppenheim Fd	17.86	17.44	17.46	17.85
Penn Sq	13.21	12.68	12.68	13.26
Peoples Sec	8.23	8.08	8.11	8.41
Phila Fd	12.48	12.30	12.30	12.47
Pine Street	12.75	12.57	12.57	12.74
Pioneer Fund	9.60	9.50	9.51	9.61
Price, TR Grth	17.16	16.76	16.84	17.17
Provident Fd	4.44	4.40	4.40	4.43
Putnam Fund	15.25	15.04	15.04	15.25
Putnam Gen	15.66	15.45	15.48	15.72
Putnam Grth	9.48	9.29	9.31	9.46
Qdy Dist Sh	7.51	7.43	7.44	7.50
Research Inv	12.05	11.82	11.84	12.00
Revere Fd	12.68	12.14	12.25	12.67
Scudder Funds:				
Intl Inv	15.32	15.16	15.16	15.32
Balanced	20.15	19.89	19.93	20.20
Com Stk	11.87	11.63	11.63	11.81
Selected Amer	10.42	10.30	10.30	10.42
Sharehl Tr Boo	11.49	11.32	11.34	11.50
Shares Am Ind	15.34	15.31	15.35	15.42
Southwstn Inv	9.78	9.66	9.68	9.77
Sovereign Inv	10.98	10.82	10.84	10.96
State St Inv	41.87	41.25	41.25	41.75
Stein R&F	40.09	39.55	39.62	40.14
Stra R&F Stk	35.21	34.48	34.56	35.29
Stk R&F iTmtd	18.48	18.29	18.30	18.48
Sterling Inv	10.63	10.50	10.50	10.63
Televsn Elect	8.04	7.41	7.41	8.38
Temp Gth Can	11.30	11.22	11.22	11.30
Texas Fund	13.67	12.89	12.91	13.62
Trust Cap Inv	6.82	6.67	6.67	6.81
Trust Inv	2.89	2.80	2.80	2.89
UBS Fd of Can	12.36	10.94	10.94	11.17
United Funds:				
Accumulative	15.94	15.80	15.90	16.17
Income	13.39	13.30	13.30	13.40
Science	7.35	7.28	7.28	7.40
Unit Fd Can	23.80	21.65	21.65	21.80
Unit Intl	9.46	9.34	9.34	9.50
Value Line Funds:				
Value Line	16.21	6.16	6.19	6.34
Income	5.56	5.49	5.49	5.56
Special Sit	3.50	3.41	3.41	3.51
Vanguard Fd	6.23	6.08	6.08	6.21
Wall St Invest	16.35	16.16	16.24	16.36
Wash Mut Inv	10.80	10.66	10.67	10.78
Wellington Fd	15.82	14.88	14.91	15.04
Wisconsin Inv	5.66	5.54	5.54	5.66
Whitehall Fd	14.37	14.22	14.25	14.37
Windsor Fd		13.43	13.13	13.34
Wisconsin Fd	7.32	7.19	7.11	7.23
Wrfield Grth In	6.28	6.07	6.08	6.23
Wurtmath Fd	7.32	7.19	7.11	7.23

D-J Averages

Following about the range of Dow-Jones closing averages for week ended June 5

STOCK AVERAGE	First	High	Low	Last	Net Ch.
Indus	818.36	818.36	805.41	806.01	— 14.52
Rails	207.16	207.16	202.80	202.80	— 3.45
Utils	140.03	140.03	138.57	139.06	— 0.88
65 Stks	295.93	295.93	291.81	292.68	— 4.12
BOND AVERAGES					
40 Bds	89.12	89.16	89.00	89.00	— 0.04
10 Utils	83.36	83.40	83.29	83.33	— 0.04
20 Rails	91.39	91.39	90.97	91.03	— 0.03
10 Inds	97.12	97.12	96.97	97.07	— 0.14
Composite	94.00	94.02	93.95	94.13	— 0.01
Income Baby					
Bds	73.50	73.51	73.51	73.51	— 0.01

What Market Did During Week

				Tue.
Advances	288	318	328	318
Declines	1	1	1	1
Unchanged	1	1	1	1
Total issues	290	320	330	320
New yearly highs	104	138	148	141
New yearly lows	1	1	0	0

Weekly Number of Traded Issues

N.Y. Stocks	1,197
N.Y. Bonds	41
American Stocks	1,197
American Bonds	41

American Stock And Bond Sales

WEEKLY SALES

	This Week	This Week Last Year Ago
N.Y. Stocks	21,995,220	21,211,503
N.Y. Bonds	$68,440,000	$30,941,000
American Stocks	3,455,195	7,468,016
American Bonds	$1,372,000	$1,553,000
Mutual Stocks	497,000	4,088,840

New York Stock Exchange

NEW YORK (AP)—Following is a complete record of the stocks traded this week on the New York Stock Exchange, giving the 1964 yearly high and low, the individual sales for the week, the week's high, low and last prices and the net change from last week's close.

— A —

1964 High	Low	Stock	Sales (hds.)	High	Low	Last	Net Chg.
44½	40¾	AbacusF .93i	4	41	40¾	41	— 1
19¾	15	Abbott Lab .80	141	18	17¾	18	+ ¼
75	60¾	ABC Con .60	74	74	74½	74	— ¼
31¾	27¼	ACF Indus 1	168	27¾	27¼	27¾	+ ¼
14¾	12¾	AcmeMkt .20	36	13¾	13¾	13¾	
37¾	31¾	Acme Stl .80	x79	35¾	35¼	35¾	+ ¼
17¾	14¾	AdamsEx .78e	6	15¾	15¾	15¾	
13¾	11¾	Ad Mills .40	13	12¾	12¾	12¾	
61¾	49¾	Address 1.25	x434	61¾	60¾	61¾	+ ¾
19¾	15¾	Admiral	106	19¼	19	19¼	+ ¼
34¾	30¾	Aeroquip .60b	63	33¾	33¼	33¾	+ ¼
27¾	23¾	Air Cont .80	8	27¾	27¾	27¾	+ ¾
61	45	Air Prod 2.50	105	57¾	57¼	57¾	+ ¼
69¾	55¾	AJ Industries	1	69¾	69¾	69¾	+ ¾
15¾	12¾	Akron Can .60	3	14¾	14¾	14¾	
19¾	15¾	Alco Prod 1	x34	19¾	19¾	19¾	+ ¾
19¾	15¾	Alleghny Lu	1	19¾	19¾	19¾	+ ¾
19¾	15¾	Allegh Pow 1	98	19¾	19¾	19¾	+ ¾
26¾	20¾	Allen Ind 1	4	26¾	26¾	26¾	+ ¾
36¾	30¾	Allied Chem 2	1	36¾	36¾	36¾	+ ¾
26¾	22¾	Allied Kid .75	1	26¾	26¾	26¾	+ ¾
30¾	25¾	Allied Mills 1	1	30¾	30¾	30¾	+ ¾
39¾	32¾	Allied Prod 1.50	1	39¾	39¾	39¾	+ ¾
19¾	15¾	Allied Stores 1	1	19¾	19¾	19¾	+ ¾
26¾	20¾	Allis Chalm .80	1	26¾	26¾	26¾	+ ¾
19¾	15¾	Alpha Port 1.20	1	19¾	19¾	19¾	+ ¾
19¾	15¾	Alside Inc .60	1	19¾	19¾	19¾	+ ¾
19¾	15¾	Alum Ltd .60	1	19¾	19¾	19¾	+ ¾
19¾	15¾	Aluminum .20	1	19¾	19¾	19¾	+ ¾
19¾	15¾	AmAgCh .60	1	19¾	19¾	19¾	+ ¾
19¾	15¾	AmBdcst 1.20b	1	19¾	19¾	19¾	+ ¾
19¾	15¾	AmBrake .60	1	19¾	19¾	19¾	+ ¾
19¾	15¾	AmCan 1.40	1	19¾	19¾	19¾	+ ¾
19¾	15¾	AmCon .50	1	19¾	19¾	19¾	+ ¾
19¾	15¾	AmCrCh 1.50	1	19¾	19¾	19¾	+ ¾
19¾	15¾	AmCyan 1.20	1	19¾	19¾	19¾	+ ¾
19¾	15¾	AmEnka 1.20b	1	19¾	19¾	19¾	+ ¾
19¾	15¾	AEGPw 1.60b	1	19¾	19¾	19¾	+ ¾
19¾	15¾	A Enka 1.40a	1	19¾	19¾	19¾	+ ¾
19¾	15¾	AExport .75e	1	19¾	19¾	19¾	+ ¾
19¾	15¾	AmFarm 1.80a	1	19¾	19¾	19¾	+ ¾
19¾	15¾	AmHome .30a	1	19¾	19¾	19¾	+ ¾
19¾	15¾	AmHoist .50	1	19¾	19¾	19¾	+ ¾
19¾	15¾	Am Ind Invest 1	1	19¾	19¾	19¾	+ ¾
19¾	15¾	AmMFd .60	1	19¾	19¾	19¾	+ ¾
19¾	15¾	AMet Cl 1.60	1	19¾	19¾	19¾	+ ¾
19¾	15¾	AMet Cl pf	1	19¾	19¾	19¾	+ ¾
19¾	15¾	A Meter 1.60	1	19¾	19¾	19¾	+ ¾
19¾	15¾	AmMotors 1.20	1	19¾	19¾	19¾	+ ¾
19¾	15¾	Am NG 1.60	1	19¾	19¾	19¾	+ ¾
19¾	15¾	AmNewsp .60b	1	19¾	19¾	19¾	+ ¾
19¾	15¾	Amperex Cp	1	19¾	19¾	19¾	+ ¾
19¾	15¾	AmPhoto .80	1	19¾	19¾	19¾	+ ¾
19¾	15¾	APotash 1.30	1	19¾	19¾	19¾	+ ¾
19¾	15¾	ARexech .15e	1	19¾	19¾	19¾	+ ¾
19¾	15¾	Am Smelt 1	1	19¾	19¾	19¾	+ ¾
19¾	15¾	AmSmelt pf	1	19¾	19¾	19¾	+ ¾
19¾	15¾	Am SouAdv 1	1	19¾	19¾	19¾	+ ¾
19¾	15¾	Am Stand 1	1	19¾	19¾	19¾	+ ¾
19¾	15¾	AmSugar 1a	1	19¾	19¾	19¾	+ ¾
19¾	15¾	AmSug pf 4	1	19¾	19¾	19¾	+ ¾
19¾	15¾	Am T&T wi	1	19¾	19¾	19¾	+ ¾
19¾	15¾	Am Tob 1.60	1	19¾	19¾	19¾	+ ¾
19¾	15¾	Am Tob pf 4	1	19¾	19¾	19¾	+ ¾
19¾	15¾	Am Viscose 1	1	19¾	19¾	19¾	+ ¾
19¾	15¾	Am W Wk 1	1	19¾	19¾	19¾	+ ¾
19¾	15¾	AmZinc 1a	1	19¾	19¾	19¾	+ ¾
19¾	15¾	Ametek 1	1	19¾	19¾	19¾	+ ¾
19¾	15¾	AMP Inc .45	1	19¾	19¾	19¾	+ ¾
19¾	15¾	Ampex Cp	1	19¾	19¾	19¾	+ ¾
19¾	15¾	AmpexPfA 5	1	19¾	19¾	19¾	+ ¾
19¾	15¾	Amsted 1.80	1	19¾	19¾	19¾	+ ¾
19¾	15¾	Anaconda 1	1	19¾	19¾	19¾	+ ¾
19¾	15¾	AnchHG 1	1	19¾	19¾	19¾	+ ¾
19¾	15¾	Anch Stl .50	1	19¾	19¾	19¾	+ ¾
19¾	15¾	Andrea Rad	1	19¾	19¾	19¾	+ ¾
19¾	15¾	Anken Ch .60	1	19¾	19¾	19¾	+ ¾
19¾	15¾	Apco Oil .90e	1	19¾	19¾	19¾	+ ¾
19¾	15¾	ArcherDan 1	1	19¾	19¾	19¾	+ ¾
19¾	15¾	ArkNatG .60	1	19¾	19¾	19¾	+ ¾
19¾	15¾	Armco Stl 2	1	19¾	19¾	19¾	+ ¾
19¾	15¾	ArmcoPf 4.50	1	19¾	19¾	19¾	+ ¾
19¾	15¾	ArmstCork 2	1	19¾	19¾	19¾	+ ¾
19¾	15¾	ArmstRub 1.40	1	19¾	19¾	19¾	+ ¾
19¾	15¾	Arnold Ind 1	1	19¾	19¾	19¾	+ ¾
19¾	15¾	Arvin Ind 1	1	19¾	19¾	19¾	+ ¾
19¾	15¾	ACan pf 1.75	1	19¾	19¾	19¾	+ ¾
19¾	15¾	Ash Cem .50	1	19¾	19¾	19¾	+ ¾
19¾	15¾	AshlandOil 1.25	1	19¾	19¾	19¾	+ ¾
19¾	15¾	Aspinook 1.20	1	19¾	19¾	19¾	+ ¾
19¾	15¾	Assd Dry G 1	1	19¾	19¾	19¾	+ ¾
19¾	15¾	Assoc Inv 1.20	1	19¾	19¾	19¾	+ ¾
19¾	15¾	A Consum .1b	1	19¾	19¾	19¾	+ ¾
19¾	15¾	AmCyaSup 1	1	19¾	19¾	19¾	+ ¾
19¾	15¾	AtCoRich 1.20	1	19¾	19¾	19¾	+ ¾
19¾	15¾	Atchison .50g	1	19¾	19¾	19¾	+ ¾
19¾	15¾	Atlantic Fin	1	19¾	19¾	19¾	+ ¾
19¾	15¾	Atlas Corp 1	1	19¾	19¾	19¾	+ ¾
19¾	15¾	AtlasPC .50	1	19¾	19¾	19¾	+ ¾
19¾	15¾	Atlas Pwd 1.20	1	19¾	19¾	19¾	+ ¾
19¾	15¾	Atlee .20e	1	19¾	19¾	19¾	+ ¾
19¾	15¾	Atmos Fuel 1	1	19¾	19¾	19¾	+ ¾
19¾	15¾	Atwood Oil .60	1	19¾	19¾	19¾	+ ¾
19¾	15¾	Auto Fin 1.20	1	19¾	19¾	19¾	+ ¾
19¾	15¾	Autocar 2.50	1	19¾	19¾	19¾	+ ¾
19¾	15¾	Autom Prod 1	1	19¾	19¾	19¾	+ ¾
19¾	15¾	Avco Corp .50	1	19¾	19¾	19¾	+ ¾
19¾	15¾	AVCO Cp 1.40	1	19¾	19¾	19¾	+ ¾
19¾	15¾	Avnet .60b	1	19¾	19¾	19¾	+ ¾
19¾	15¾	Avon Prod 2	1	19¾	19¾	19¾	+ ¾

— B —

3	2¾	Babbitt	1	3	3	3	
19¾	15¾	BabcockWil	1	19¾	19¾	19¾	+ ¾
19¾	15¾	Baker Ind .45	1	19¾	19¾	19¾	+ ¾
19¾	15¾	BaldLoma .60	1	19¾	19¾	19¾	+ ¾
19¾	15¾	BaldRE 1.24	1	19¾	19¾	19¾	+ ¾
19¾	15¾	BaldGrPf 4.50	1	19¾	19¾	19¾	+ ¾
19¾	15¾	Balt & Oh pf	1	19¾	19¾	19¾	+ ¾
19¾	15¾	BangAr .30b	1	19¾	19¾	19¾	+ ¾
19¾	15¾	Bangor Pu .50	1	19¾	19¾	19¾	+ ¾
19¾	15¾	Barber Oil 2.50	1	19¾	19¾	19¾	+ ¾
19¾	15¾	Barber Wk 2	1	19¾	19¾	19¾	+ ¾
19¾	15¾	Barnhdt 1.20	1	19¾	19¾	19¾	+ ¾
19¾	15¾	Barn Lab .36	1	19¾	19¾	19¾	+ ¾
19¾	15¾	Baruch Cor 1	1	19¾	19¾	19¾	+ ¾
19¾	15¾	BasicRes .50	1	19¾	19¾	19¾	+ ¾
19¾	15¾	Basic Pr 2.50	1	19¾	19¾	19¾	+ ¾
19¾	15¾	Bates Mfg 1	1	19¾	19¾	19¾	+ ¾
19¾	15¾	Batesvhl Wk 2	1	19¾	19¾	19¾	+ ¾
19¾	15¾	Bath Iron 1	1	19¾	19¾	19¾	+ ¾
19¾	15¾	Bayuk Cig 1	1	19¾	19¾	19¾	+ ¾
19¾	15¾	BeatriceFds 1	1	19¾	19¾	19¾	+ ¾
19¾	15¾	BeatFds pf 4	1	19¾	19¾	19¾	+ ¾
19¾	15¾	Beaunit .50	1	19¾	19¾	19¾	+ ¾
19¾	15¾	Beckm Inst 1	1	19¾	19¾	19¾	+ ¾
19¾	15¾	Beckman Au	1	19¾	19¾	19¾	+ ¾
19¾	15¾	Beech Aer .60	1	19¾	19¾	19¾	+ ¾
19¾	15¾	Beech Cra 2	1	19¾	19¾	19¾	+ ¾
19¾	15¾	Beech Nut 1.20	1	19¾	19¾	19¾	+ ¾
19¾	15¾	Belco Pet .50	1	19¾	19¾	19¾	+ ¾
19¾	15¾	Bell & Howell	1	19¾	19¾	19¾	+ ¾
19¾	15¾	Bell Intercont	1	19¾	19¾	19¾	+ ¾
19¾	15¾	Bemis Bro 1	1	19¾	19¾	19¾	+ ¾
19¾	15¾	BendixCp 1.50	1	19¾	19¾	19¾	+ ¾
19¾	15¾	Beneficial 1	1	19¾	19¾	19¾	+ ¾
19¾	15¾	BenefIns 1.20b	1	19¾	19¾	19¾	+ ¾
19¾	15¾	BengetPf 4.50	1	19¾	19¾	19¾	+ ¾
19¾	15¾	Bengue Inc	1	19¾	19¾	19¾	+ ¾
19¾	15¾	Bercut Rich	1	19¾	19¾	19¾	+ ¾
19¾	15¾	Berkshire 1.20	1	19¾	19¾	19¾	+ ¾
19¾	15¾	Bestwall 2.50	1	19¾	19¾	19¾	+ ¾
19¾	15¾	Beth



JOHN A. DOYLE JR.

* * *

Walker Adds Four Salesmen

Addition of four salesmen to its staff was announced Saturday by Walker and Co.

John A. Doyle Jr., recently retired from the U.S. Army with the rank of lieutenent colonel, is specializing in residential sales; Robert E. Maxson, who has been in the investment business here, is specializing in commercial, income and business properties; Theodore R. Schubert, cattle rancher in the Ellicott Area, is specializing in farms and ranches, and Glen S. Bishop is specializing in sale and exchange of commercial properties.

Doyle was stationed at Ft. Carson from 1942 to 1944 and from 1947 to 1950. He also served in the European Theatre, Japan and Iceland, and was on the late Gen. Douglas McArthur's staff in Japan.

He is a member of the Pikes Peak Kiwanis Club, and he and his wife, Katherine, and daughter reside at 916 Chambers Dr.

Maxson engaged in real estate activities in California before coming here, specializing in income properties. He is a member of the Broadmoor Skating Club, and he and his family are members of the First Methodist Church. He, his wife Helen and son Robert Jr. reside at 1103 Neptune Dr.

Schubert served two years in the Army during World War II, part of the time in the South Pacific Theatre. He will specialize in eastern Colorado ranches, but will handle ranches in other parts of Colorado and other states.

Schubert is seeking nomination on the Republican ticket for state representative from District 22. He is president of the board of supervisors of the Black Squirrel Soil Conservation District and vice president and a director of the El Paso County Farm Bureau. He is also a member of the Pikes Peak Cattlemen's Assn. and the Colorado Cattlemen's Assn.

He and his family are members of Immanuel Lutheran Church. Mrs. Schubert is the former Beverly Bresser of Peyton. The Schuberts have five children, Ellen Lee, 14; George H, 12; Susan, 7, and Julie and Jayne, twins, 4.

Bishop was co-owner of Bishop-Hill Tool and Paint Co. here for 16 years prior to 1961. Since 1961, he has been handling commercial investments and properties.

During World War II he served three years in the Air Force, part of this time as an instructor in a radio school and part of the time in the South Pacific.

He is a native of Colorado Springs and attended local schools. He is a member of East Methodist Church, the Izaak Walton League, the Chamber of Commerce, Colorado Springs Lodge No. 76, AF and AM; Rocky Mountain Consistory No. 2, and American Legion Post No. 5.

He and his wife, Nora Lee, have one daughter, Joan, a student at Colorado State College, Greeley. The family resides at 2715 Templeton Gap Rd. (Adv.)



ROBERT E. MAXSON



THEODORE R. SCHUBERT



GLEN S. BISHOP

Merger of Two Red Ball Freight Firms Okayed

Red Ball Motor Freight Inc. has been notified that the Interstate Commerce Commission, by decision and order served June 1, has approved the merger of Red Ball Motor Freight (Southeast), Inc. into Red Ball Motor Freight, Inc., the parent company, Henry E. English, chairman of the board and president of the company, has announced.

The merger results in one of the largest motor carriers operating in the Southwest and Southeast. Home offices are located in Dallas Tex., with freight services extending from Denver on the north and west to Houston, Tex., New Orleans, La. Mobile, Ala., Jackson, Miss., and Memphis, Tenn., on the south and east. Eighty-three terminals in the system serve more than 1,300 communities in the nine-state area of Texas, Arkansas, Louisiana, Alabama, Mississippi, Tennessee, Oklahoma, New Mexico, and Colorado.

Red Ball contracted to purchase Couch Motor Lines in February, 1960. At that time Red Ball served principally points in Texas, Arkansas, New Mexico, Colorado, Oklahoma, and Louisiana. Acquisition of the new carrier was effected in June of 1962 and since that time this line has operated as a separate corporation known as Red Ball Motor Freight (Southeast), Inc.

The newly merged and combined operations results in a single-line freight service from Colorado to Tennessee, Mississippi, Alabama and Louisiana.

Red Ball was founded in 1928 when Henry E. English began hauling freight between Lufkin and Houston, Tex., a distance of approximately 120 miles. The company, today, operates over more than 10,000 miles of certified routes serving principle communities in nine states. It has more than 1,800 employees and 1,500 pieces of equipment.

Red Ball remains one of the few companies still owned and managed by its founder, Henry E. English, who is chief executive officer of the company.

South End Improvement Group to Meet Tuesday

The South End Improvement Society will meet at 6:30 p.m. Tuesday in the social room of the First Evangelical United Presbyterian Church, Nevada and Vermijo Avenues.

A business meeting will follow a covered dish supper. The Reeds will show colored slides of their Arizona trip.

Philco Dealers Win Fair Trip

Al Massaro, owner of TV Specialists, and Milton M. Slosky American Budget Furniture, were among appliance dealers from Colorado who were recent guests of Philco Corp., a subsidiary of Ford Motor Co., on an all-expense paid trip to the New York World's Fair as winners in a national sales promotion program.

They earned the trip to New York as a result of their sales performance. The winners joined other Philco dealers, members of their families and distributor personnel in a meeting of more than 5,000 persons attending a preview showing of Philco's 1965 television, radio, phonograph and other consumer product lines.

Starting with a special tour of the Ford Wonder Rotunda, the group visited the fair, traveling in a fleet of 50 busses which made round trips between the fair grounds and the three Manhattan hotels in which dealers were quartered. A highlight of the trip was Broadway's biggest theater party, with dealers being presented ochestra seat tickets to the top theatrical attractions of the season.

The entire national group arrived in New York during one six hour period, one of the largest domestic air-lifts in aviation history.

EAGLES

SAN FRANCISCO (UPI) — Professional golfer Don Whitt registered back-to-back eagles twice in his career: in the 1956 Phoenix Open and 1958 Montebello Open.

Purdue University graduates more chemical engineers than any other school in the nation. Pennsylvania State University is second.

Maytag Aircraft Buys Control of Research Co.

Maytag Aircraft Corp. of Colorado Springs announced Saturday it has purchased controlling interest in Aerospace Products Research Corp. of Santa Monica, Calif. No announcement was made of how much the controlling interest is or what the purchase price was.

Milo R. Moore Maytag Aircraft president, said the newly acquired company is engaged in the design, development and production of radically different precision electronic instruments. Solid state, micromagnetic and opto-electronic techniques are utilized in achieving accurate, stable and reliable performance, he said. Current activities of the company include military funded programs in addition to the development of proprietary products.

Moore said the acquisition was " another step in broadening the base of Maytag Aircraft enterprises."

He said the acquisition in no way changes the corporate status or functions of Maytronics Inc., another Maytag Aircraft company engaged in manufacturing electronic equipment. It is anticipated, however, that the present Maytronics facility will be expanded to meet future producton requirements for Aerospace Products Research Corp. instruments. Maytronics is located on the Garden of the Gods Road.

Springs Men Elected To Expenditure Council

Two Colorado Springs men, Armin B. Barney, president of the Colorado Springs National Bank, and Oliver P. LeCompte, of the Transit Mix Concrete Co., were elected to the board of directors of Colorado Public Expenditure Council at its annual meeting held May 27.

Melvin J. Roberts, president of the Colorado National Bank, was re-elected president of the council.

U.S. Government Treasury Bonds

NEW YORK (AP)—Over the Counter U.S. Government Treasury bonds, weekly high, low and closing asked prices, the net change from the previous week's closing asked price and yield.

2¾s 63	99.14	99.13	99.14	- .1	3.66
3¼s 66	99.21	99.20	99.20		3.95
3s 66	98.12	98.10	98.12	+ .4	3.78
3¼s 66	98.27	98.24	98.27	+ .3	3.87
2½s 67-62	96.12	96.10	96.12	+ .2	3.78
2¾s 67	98.25	98.24	98.25	+ .2	4.07
3¼s 68	99.14	99.13	99.14	+ .3	4.03
3¼s 68	98.25	98.24	98.25		4.07
3¼s 68 Nov	99.9	99.8	99.9		4.05
2½s 68-63	94.8	94.8	94.8		3.90
4s 69 Feb	100.2	100.2	100.2		3.99
2½s 69-64 Jun	93.12	93.10	93.12		3.97
4s 69 Oct	100.4	100	100.4	- .2	3.97
2½s 69-64 Dec	92.24	92.22	92.24		3.98
2½s 70-65	92.12	92.10	92.12		3.99
4s 70	99.20	99.18	99.20	- .2	4.07
3¼s 71-66	91.6	91.4	91.6	- .2	4.00
4s 71	99.14	99.10	99.14	- .2	4.05
3¼s 71	98.12	98.8	98.12	- .2	4.13
4s 72 Feb	99.2	98.30	99.2	- .2	4.14
2½s 72-67 Jun	89.16	89.12	89.16	- .4	4.05
4s 72 Aug	99.2	98.31	99.2	- .2	4.12
2½s 72-67 Sep	89.4	89	89.4	- .4	4.06
2½s 72-67 Dec	89	88.28	89	- .4	4.04
4s 73	98.22	98.18	98.22	- .4	4.17
4¼s 74	100.16	100.14	100.16	- .2	4.19
4¼s 74	97.16	97.14	97.16	- .2	4.17
4¼s 85-75	100.14	100.13	100.14		4.21
4s 80	98.16	98.14	98.14—	.2	4.14
3½s 80	92.8	92.6	92.8		4.16
3¼s 83-78	88.6	88	88.6	- .6	4.16
3¼s 85	87.14	87.8	87.14	- .6	4.15
4¼s 92-87	101.12	101.8	101.10—	.2	4.17
3½s 90	89.22	89.20	89.20—	.2	4.16
4s 93-88	97.22	97.18	97.18—	.2	4.15
4¼s 94-89	99.8	99	99.8	- .2	4.18
3s 95	85.22	85.20	85.22	- .2	3.79
3½s 98	88.22	88.20	88.20—	.2	4.12

Prices quoted in dollars and thirty second

FOR CURRENT DIVIDEND INCOME OF

5% OR BETTER

WE SUGGEST THESE

MUTUAL FUNDS

of

BONDS AND/OR PREFERRED STOCKS

RATES OF RETURN BASED UPON CURRENT OFFERING PRICE

FOR CURRENT PROSPECTUS
CALL OR WRITE

J. H. AYRES & CO., INC.
SPECIALISTS IN MUTUAL FUNDS
2016 CONDOR — COLORADO SPRINGS — 635-7588



AT RED FOX — Randy Lee, pianist, has returned from a six-month entertainment engagement in Hawaii and is now playing at the Red Fox Lounge. Lee played for three years at the Ent Air Force Base Officers Club here.

Since 1951
ROCKY MOUNTAIN BUSINESS SERVICE
Printing, Addressing, Direct Mail Advertising
"Over 30,000 Colo. Springs Addressees Available"
519 No. Tejon, Colo. Springs, Colo.
Serving the Pikes Peak Region

Bank, Trust and Insurance Stocks

NEW YORK (AP) — The following bid and asked quotations, supplied by the National Association of Securities Dealers, Inc. do not represent actual transactions but are the NASD's estimate of the range within which these securities could have been sold (bid) or bought (asked).

Bank & Trust	Bid	Asked
BkAm NT&SA	69⅝	72⅝
Bk of NY	140½	145½
Bankers Tr	58⅝	61⅝
Chase Manh	71¾	74⅝
Chem BkNY Tr	85⅜	88⅝
Cont Ill Chi	43	44⅝
Empire Tr	300	310
First Nat Bos	87⅛	
Fst Nat Chi	59	62⅛
Fst Nat City	113⅜	115⅜
Frank Nat	39⅛	41⅛
Girard Tr	61	64
Kings Cty Tr	54	57½
Manuf Han	34	34⅞
Meadow Nat NY	12½	13½
Morgan Guar	111	115
Nor Cal BkSF	44	46¼
US Trust NY	99	104
Wells Fargo Bk	39½	41

Insurance		
Aetna Cas	124	128¾
Aetna LI&Ac	56	58
Am Fam L&C	24⅜	25
Am Fid Life	45½	47½
Am Ind Life	83	86¾
Am Mercury	39⅜	41⅜
Am Re-Ins	64	66¾
Am Surety	44	46
Bankers N Life	69	72
Bonnet Sid B	28	29⅝
Boston Ins	36⅛	38
Bus Men's Assur	39	41
Cal Cas NY A	16¾	17⅝
Citizens Life	38½	41¼
Coastal Sta	41⅝	44¼
Com Ins	42	44⅝
Conn LLife	39½	41¾
Conn Gen L	177½	183
Cont Amer Lf	68	70½
Cont Assur	134	139
Cont Cas	79¾	82½
Criterion Ins	36	38¼
Crum & For	54½	57⅝
Eagle Fire	53	55¾
Employers Group	69	71½
Fed Life	33¾	37⅞
Empire Ins	43	44½
Federal Ins	80½	83
Fid Bkrs ULife	7	8
Fid Union Lf	67½	69½
Fire & Dep	77	83¾
Firem Fd SF	42¾	44¾
Fst NL Phoen	8¾	9¾
Franklin Life	56¼	58¼
Gen Reinsur	223	231
Ga Int Life	37½	40
Glens Falls	55	57½
Govt Employ	7	8
Govt Employ Life	55½	59¾
Greatamerica	43¾	44¾
Gt Am Ins	61	64¾
Gulf Life Ins	53¾	56¾
Hamilton Lf	34½	37
Hanover Ins	44¾	47¼
Hartf Fire	74	77
Hartf S Boil	39	41
Home Ins NY	69¾	72¾
Intl Life Ins	33½	35¾
Interst Life	23	25¾
Jeff Std Life	80½	83½
Jer Ins NJ	30	32
Kemper Ins	71¾	74¾
Lamar Life	23¾	25¾
Ky Cen Lf	13¾	15¾
Lawyers Title	42	44
Liberty Nat Life	45¾	48¾
Life Life Ins	34¾	37
Life Ins Va	65	68½
Life Ins Ky	76	80
Life Assur Pa	35	37
Life Cas Tenn	30¾	32¾
Line Life Lf	23	25
Lincoln Nat	104	108
Loyal Amer Life	4¾	5¾
Manhattan Lf	55½	59¾
Maryland Cas	42	44½
Mass Gen Lf	62¾	65¾
Mass Indem	42	44¾
Merch Fire Life	49	51¾
Missouri Fid Lf	11¾	13¾
Monumen Life	45	47½
Mutual Sav Lf	13¾	15¾
Nat Fire	74	77
Nat Fid Lf	12	14
Nat Investors Lf	13¾	15¾
Nat Ins Fire	41	43
Nat Ins Grp	36	38
New Hamp	44	46¾
New Orl Life	26½	28½
Nationwd A	14	15¾
Nat Life&Ac	103¾	107¾
North. River	47¾	51
Northeast Ins	34½	36¾
Northw. Nat	32¾	34¾
Ohio State Lf	33¾	36¾
Old Line Life	41¾	44¾
Pac Idem	41⅞	44⅞
Pac Insur	57	61¾
Peerless	6¾	8
Peoples Life	28½	31
Phoenix	119	125¾
Protective Lf	67¾	71
Pros-Wash	37¾	39¾
Pyramid Life	29¾	32¾
Rein Cor NY	23¾	25¾
Rep Ins Tex	31¾	34¾
Re pNat Life	41¾	44¾
Reserve Ins	15¾	17
St Paul F&M	57¾	60¾
Seabd Life	19¾	21¾
Seabd Sur	43¾	46¾
Security Ins	29¾	31¾
Secur Life&Tr	13¾	15¾
Southcoast Lf	9	10
Southern Life Ins	15¾	17¾
Title Guar	53	56
Title Ins LA	55	58
Surrogate Ins	15¾	17¾
Travelers	42¾	45¾
Unit Family Lf	13¾	15¾
Unit Life&Accid	57¾	60¾
Unit Ins Am	43¾	46¾
Unit Pac Lf	13¾	15¾
Unit Serv Lf	9	10
US Fid&G	53	56
US Fire	36	38¾
Westbrook	13¾	15¾
Wisconsin Lf	9	10
Variable An Life	13¾	15¾
Westchest	40	43
West Res LLife	25	27

COLORADO'S MOST COMPLETE WEEKLY STOCK LISTS

(Continued from Page 6-D)

1962-64 High	Low		Sales (hds.)	High	Low	Last	Net Chg.
13¼	9	AndreaR .30	16	10¾	9⅞	10¾	
11	7	AndGrd .30e	27	7¾	7¾	7¾	— ⅛
4¼	3	AngLaA .45e	304	3½	3	3⅛	— ⅛
11⅜	9⅝	AngWup .40	x3	10	9¾	9¾	— ⅛
23⅛	21	Ansul Co .80	5	23⅞	23	23⅛	— ⅛
8¼	5⅛	AstPoints .36b	2	5⅞	5⅞	5⅞	— ⅛
11⅞	8⅝	Apache Corp	74	9¾	8⅝	9⅛	— ⅛
5½	3⅝	APL Corp	15	4¼	3⅞	4⅛	— ⅛
9⅞	6⅜	Apollo Ind	20	8¼	7¾	7¾	
97¼	83	ApPw pf4.50	z440	95½	94½	95	— ½
24⅜	15½	Aqua Chem	51	16⅞	15½	15½—	1½
3⅜	3	ArFras Inc	23	3⅜	3⅜	3⅜	
36¼	31⅝	ArkLGas 1.20	126	35⅞	34¾	34½—	½
102¼	97½	ArkPL pf4.72	z100	99	97½	98½—	2¼
35¾	24½	Armour wt	11	33⅞	30⅜	30⅝—	3⅜
2	1⅜	Armos Elect	4	1⅞	1⅞	1⅞—	
1	⅝	Asamera Oil	212	⅞	⅝	⅝	1-16
5¼	3⅝	AsdBaby .20	4	4¼	4	4	
3½	3	AsseFESt .20	23	3⅜	3	3	— ⅛
2¼	1⅝	Asso Laund	16	1⅞	1⅞	1⅞	
7¼	4¼	AssoOil & G	247	5¾	5¼	5⅜	— ⅛
12	9½	AssoProd .40	12	10	10	10	
5¼	5	Assd TestLab	11	5½	5	5	— ⅛
4¾	2⅝	Astrex Inc	11	2¾	2⅝	2⅝—	⅛
3 25/64	1⅝	Astrodata	50	1⅞	1⅝	1⅝—	1/64
8¼	6⅝	Atco Chem	20	7⅜	7⅜	7⅜	
8¼	7¾	AtcoFin .10	12	7⅞	7¾	7¾	— ⅛
83½	75¼	AtCLCo 2.40a	5	81¾	80½	81	— ½
12⅝	7¾	At Research	62	9¼	8½	8⅝—	½
6¼	5⅝	AtlThrift .175	11	5⅞	5⅝	5⅝—	⅛
14⅝	11⅝	AtlasMin .50f	66	13⅛	11⅞	12⅛—	⅛
1⅞	⅞	AtlasCp wt	228	15-16		15-16	1-16
19	15¾	AtlasGn .20e	58	17⅛	17¼	17¼—	⅛
7-16	5-16	vtAtlas Srw	63			5-16	1-16
14½	9½	AudioD .22t	26	10¾	9¾	9¾	
30	23	Aurora .20d	21	30¾	29¾	30⅛	2⅛
24⅞	24¼	AuroraPl wt	1	24⅝	24¼	24½	— ⅛
4	2¾	Automat Rad	1	2½	2½	2½	— ⅛
7½	5⅞	AutStlPd .30b	29	6¼	5⅞	6¼	— ⅛
2¾	1	Avien	69	2⅜	2	2⅛	— ⅛
20	15¾	AvcInd .10r	16	19⅝	18¾	18¾	— ⅛
57	41½	AyrshCoil 1	33	54	52¼	52½—	1½

— B —

12½	8	Bailey Selb	17	11¼	10⅝	10⅝—	⅛
14½	10⅝	Bakerind .60	31	12⅝	12⅜	12⅝	
5¾	3⅝	Bald Mont	2	4⅛	4	4	
18¼	15⅝	BaldMon pfl	x54	18¼	17⅝	17⅝—	⅛
4½	4	BaldSec .06e	51	4¼	4¼	4¼—	
2¾	1¾	Banff Oil	62	1 7-16	1 5-16	1 5-16	
2¾	1⅝	Banner Ind	38	1⅞	1⅝	1⅝—	
4 5-16	2½	BarcelTn .41f	58	3⅛	2⅞	2 15-16	
20¼	19⅝	Barnes Eng	37	21½	20½	20⅝—	1¼
11⅜	8½	BarryWr .50	15	9¼	8¾	8¾—	⅛
8¼	6	Bartons .30b	13	6¾	6½	6½—	⅛
1⅛	1⅛	Baruch Fost	33	1⅛	1⅛	1⅛	
1⅞	1½	BayView Oil	179	1⅝	1⅝	1⅝	
18¾	16⅞	Bearings .60	11	18	17½	18	— ⅛
7⅛	6¼	Beck Shoe	1	6¾	6¾	6¾—	⅛
3¼	2⅝	Bell Elect	11	2⅝	2⅝	2⅝—	⅛
53	47½	BellTCa 2.20	6	52½	52	52	— ½
4¾	3⅝	Belock Inst	230	4¼	4	4¼	— ⅛
7⅝	6¾	Benrus .30	14	7⅛	6¾	7	
22¼	9¾	BerkeyP .51t	77	18¾	17⅝	18	— ⅛
6¾	5¾	BerkshFr .36	1	6¾	6¾	6¾—	⅛
3⅜	3⅛	Beth Cp .10e	26	3⅜	3⅜	3⅜	
18½	16⅛	BeverlyS .60p	10	17½	17	17	— ⅛
7¼	4	Birdsboro Cp	44	6⅜	6	6⅛—	⅛
5⅝	3⅝	BloomBd .12e	13	4	3⅞	3⅞—	⅛
8⅜	6¾	Bloomln .41f	11	8⅛	7¾	7¾	
3⅛	2⅝	Bloss Hy .12t	11	3⅛	3	3	— ⅛
13½	10	Boback .42b	11	12⅞	11¾	12¼—	⅛
86¼	81	Bohck pf3.50	z260	86¾	85½	86¼—	⅛
6½	4⅝	Borne Chem	66	5¾	4¾	5⅛—	⅛
12⅝	7⅝	Bourjois .10e	5	8⅛	8	8⅛—	⅛
9	5⅝	Bowlins Corp	21	6⅝	6⅜	6⅜—	⅛
10	5⅝	Bowman Prod	14	5¾	5¾	5¾	
7¾	4⅞	Bowser .12e	50	5¾	4⅞	5¼	
2¼	1⅜	BradFoot .10	5	2¼	2	2	— ⅛
24¼	16⅛	Bradford .25e	x37	17	16⅞	16⅞—	⅛
18⅛	13⅞	Brandy .75e	10	17⅜	17⅛	17⅛—	⅛
3⅛	2⅝	Braz Trac	141	3⅛	2⅞	2⅞—	⅛
7⅞	5⅞	Breeze .12e	17	6⅜	6	6⅛—	⅛
31¼	25⅝	Br AmOil 1	x14	30¾	30⅜	30⅜—	⅛
7½	6¼	BrAmT r.22e	10	7	6¾	6¾—	⅛
9⅞	7⅝	Brit Pet .22r	158	9	7⅞	7⅞—	1-16
5½	2⅝	Brooks Inst	41	5¼	4¾	4¾—	⅛
14½	12⅞	BrownCo .60	136	14	13⅝	13⅝	
20	15	BrownEn .20	40	16⅝	16	16	— ⅛
20⅝	17½	BrownFA .40	x8	18	17⅞	18	— ⅛
19	15½	BrownFB .40	x42	16½	15½	16½—	⅛
19¼	17⅜	BrownF pf.40	x11	18½	18	18	— ⅛
16½	10¾	Bruce EL	61	15¾	14½	14½—	½
3⅝	3⅜	BSF Co	21	4¼	3⅝	4	
20⅞	20¾	BuehlRitl .30e	10	21¾	21¾	21¾—	⅛
14⅛	11¾	Buhrmas .07r	1	13⅝	13⅝	13⅝	
3-16	1-16	Burma Mines	96	3-16		3-16	1-16
3¼	2¾	Burnell & Co	1	3¼	3¼	3¼—	⅛
3⅞	3	Burr JP .40	139	3⅞	3⅝	3⅝—	⅛
8¾	7¼	ButlerSh .30e	7	8¼	8	8¼—	⅛

— C —

11	8	Caldor	29	9⅞	8¾	8¾—	⅛
22¾	16⅛	CalxEd .10g	9	22	21	21	— ¼
6	4¾	CameoA .52	1	4⅞	4⅝	4⅝	
5 5-16	3¼	Campb Chib	160	3⅞	3 5-16	3½—	⅛
7⅜	6¼	CamMch .32a	1	6¾	6¾	6¾	
4 5-16	2½	Can So Pet	139	3	2⅞	2 15-16	
1 5-16	15-16	CdnExp G&O	56	1 3-16	1 1-16	1 1-16	— 1-16
3¼	1⅝	CdnFarad .30	10	2½	2 5-16	2 5-16	— ⅛
1	12-16	Cdn Homestd	15	¾	13-16	13-16	
10⅝	8¼	Cdn Ind Gas	45	10⅝	10	10¼	— ⅛
15¾	12⅝	Cdn Javelin	264	13¾	13½	13½	— ⅛
4½	3⅝	CdnMarc .06e	33	3¾	3¾	3¾	
3⅝	3	Cdn Propert	1	4¼	4¼	4¼	
1	¼	Cdn Williston	1	7-16	7-16	7-16	
15⅞	14	Canal Rd .70	11	15	14¾	14¾	— ⅛
1⅛	⅞	Canaver Expl	33	1⅛	1⅛	1⅛	
28¾	20	CapC Bdcast	61	27⅛	26	26	— ⅛
118	58¾	Carnation 2	x17	106	102½	105	— ½
130⅛	106¾	Caro PL pf5	240	109¼	106¾	109¾	— 1⅛
⅞	¾	CarrerB .01e	7	¾	11-16	11-16	— 1-16
14⅝	12⅛	Carson Nel .40	9	13½	13	13⅛—	⅛
3⅞	3½	Catalin .15g	67	3½	3½	3½	
11	6¼	CBK Ind .40f	5	7¾	7	7	— ⅛
2¾	1⅞	CCI Corp	234	2½	2⅜	2⅜	
12⅝	10	CenCharg .30	10	10½	10¼	10¼	
2⅞	⅛	Cen Radiator	85	1 1-16		1	
76	70½	CenMe pf3.50	230	72		71½	71½— 1¼
85½	84½	CenP&L pf 4	x30	86	86	86	
20⅝	17¾	CenSec 1.40e	8	20⅝	20⅝	20⅝	— ⅛
21	20	CSec pfC1.25	z1075	21	21	21	
2¾	2⅝	Century Geo	14	2¾	2⅝	2⅝	
7¾	6¼	Chamber .33t	x4	7¾	7¾	7¾	
2	1 5-16	Charter Oil	12	1 15-16		1 15-16	— 1-16
6½	4⅝	ChemEng .25t	1	6¼	6¼	6¼	
7¾	6¾	CherryB .50a	1	7¾	7¾	7¾	
19¾	17⅜	Chesa C Mfg	100	19¾	19¾	19¾	
6¾	5	Christian Oil	10	6¾	6¾	6¾	
13¾	12	Chromal .78t	176	13¾	13¾	13¾	
11½	9½	Cinerama	651	10¾	9¾	9¾	
30	23¾	CitiesSF 1.30t	1	29¾	29¾	29¾	
3⅞	3	ClarkCtr .10b	2	3⅜	3⅜	3⅜	
7¾	5¾	Clarostat	58	6¾	6¾	6¾	
5¾	3¾	Clary Corp	10	4¾	4¾	4¾	
7¾	5¾	Cleary Corp	10	6¾	6¾	6¾	
10⅝	10¼	CloverCr .50c	30	12¾	12¾	12¾	
25¾	20	Coburg pf1.20	x700	25¾	25¾	25¾	
6¾	4⅛	CobuElec .12t	11	5¾	5¾	5¾	
28	20¾	Coleman .80	x13	28	28	28	
14⅝	11¾	Colo Milling	30	11¾	11¾	11¾	
5¾	5½	Coml Metals	10	5¾	5¾	5¾	
7¾	6¾	Commun Dis	1	7¾	7¾	7¾	
45	38½	ComPSv 1.50	38	42	41¾	41¾	— ⅛
10⅜	6¾	Compute Shoe	6	9¾	9¾	9¾	
2¾	2	ConsulDyne	11	2⅜	2⅜	2⅜	
26½	15¾	Consolv .03e	11	17⅝	17⅛	17⅛	— ⅛
4¾	4	Conselly	1	4¼	4¼	4¼	
7½	3½	Con Diesel	35	4¾	4¾	4¾	
34⅜	28	ConMog .80b	1	32	31¾	31¾	— ⅛
13⅝	12	ConNG 1.32	1	13⅛	13⅛	13⅛	
12⅝	8¾	ConRay .60b	10	10	9⅞	9⅞	— ⅛
2¾	1⅝

Cats Like Milk, Firms Like Profits, Thieves Like Loot

By SAM CAMPBELL

One of the startling things about some men high in business is their incredible naivete.

This trait sticks out like an apprentice carpenter's thumb in an address made this past week to the Commonwealth Club of California.

The speaker was Daniel Peterkin Jr., president of Morton Salt Co., Chicago. His subject was: "Can a Company Afford to Fight an Antitrust Suit?"

His answer to that question was a blunt "no." He then explained the enormous time and energy required to fight an antitrust suit. And he then added that a company also cannot afford NOT to fight an antitrust suit.

He illustrated his point by telling the experience of his own company which successfully fought off a criminal accusation brought by the government under the antitrust laws and which now faces a civil suit brought by the government on the very same evidence.

Mr. Peterkin's diagnosis of the problem was clear and forthright. Equally lucid was his description of what the antitrust laws are, "a body of doctrine containing so much conflict, contradiction and confusion that it is virtually impossible for a businessman to conduct his business without violating one or more statutes every doy."

To drive home his point, he quoted Benjamin Fairless, former president of U. S. Steel, to the effect that "we have on our federal statute books a complete hodge-podge of so-called 'antitrust' laws which have been allowed to grow for 60 years and which cannot be reconciled with each other."

Well, what is the answer to such a mess? To repeal the hodge-podge, to chop down the legal briars that entangle the plow of progress?

Horrors, no! "Most thoughtful businessmen would regard this as a long stap backward into a primitive economy that no longer exists. Such a proposal is thoroughly impractical; moreover it is undesirable. These laws were passed for the protection of the people, and the people includes us. The governmen's role is to make sure the laws protect all the people from economic harm." So stated the president of Morton Salt.

Then what does he propose? You'd never guess.

He proposes a seminar in which representatives of federal trade commission, congressmen, justice department attorneys and "anyone else in Washington would take part."

The purpose of the seminar would be to "dissipate the miasma of misunderstanding" which suround the conflict, contradiction and confusion that comprise the anti-trust laws.

Really, doesn't Mr. Peterkin know — after all he's been through — that the function of the regulatory agencies is to cause problems, not solve them?

Doesn't he understand that the total motivation in a government commission is to complicate, not simplify?

What would the people in bureaus do for a living if they worked themselves out of jobs?

Self preservation is the first law of nature. Just as Mr. Peterkin wishes to keep Morton Salt functioning because it benefits him, just as the NAACP resists settlement of racial problems, so the bureaucrats fight to keep their operation going because that is the source of their benefits.

Of course, there is a vast difference between a company that thrives on producing salt and a bureau that thrives on producing trouble, but the survival motivation is identical.

No, a seminar will not solve the antitrust hodge-podge. Mr. Peterkin was closer to the answer when he mentioned repeal. Sure, maybe the intent of the original lawmakers was noble, but things just didn't work out good.

To hope for any mutual understanding on the antitrust laws is as futile as waiting for cats to demonstrate against milk.

BULK OIL AND GAS DISTRIBUTORSHIP FOR SALE

This clean operation sells more than a million and a half gallons of gasoline per year to its service station outlets and will net $30,000.00. Price includes leases, franchise, tank trucks, and protective contract in case of prie war. A real business opportunity and money maker.

Carmon Greer Phones: 635-0703 or 632-7645

Pike Realty Co

for the GRADUATE

. . . the gift they will appreciate most . . . their own TYPEWRITER



R. J. "Jack" Wilson Manager

Add-A-Writer. Inc.

R. J. "Jack" Wilson — Manager

Typewriters — Adders — Calculators

Sales — Rentals — Repairs — Supplies

403 N. Tejon 635-3521

Braniff to Start New Service to Texas Monday

A new through propjet flight to major Texas cities will be added by Braniff International Airways to its Colorado Springs schedules effective Monday, Warren Jensen, district sales manager here, announced Saturday.

The new Electra II service, offering both coach and first class accommodations, will leave Colorado Springs at 1:34 p.m. and arrive in Amarillo at 3:41 p.m., Dallas at 506 p.m., Houston at 6:56 p.m., and Corpus Christi at 8:10 p.m.

Jensen pointed out that Braniff's new Electra flight will make an excellent connection in Houston with National Airlines' jet service, arriving in New Orleans at 9:05 p.m.and Miami at 11:59 p.m. (EST).

DIPLOMAT GHEZZI

NEW YORK (UPI) — Vic Ghezzi, 1941 PGA champion, coached the Guatemala golf team in the 1950 Central American and Caribbean Olympic Games. He received official State Department recognition for his "golf diplomacy" during the games.



MRS. LORRAINE MARTIN



MRS. MAXINE HAYNES

☆ ☆ ☆

Green Mountain Falls Women Lease Hotel

Two Green Mountain Falls women have leased the Terrace Hotel, Green Mountain Falls, owned by Joe Cook of Lakewood, and are now open for the summer season.

The two are Mrs. Lorraine Matin and Mrs. Maxine Haynes, who plan to operate the year-around following an extensive remodeling program in September. Cook plans to remodel the lodge and annex into a Swiss-type building, and the hotel will be known as the Terrace Chalet following the remodeling.

Following the remodeling, the chalet will cater to business and professional women who are employed in Colorado Springs and to retired and professional women.

Now open to the public is the dining room, with Mrs. Haynes in charge. The dining room formerly was open only to guests at the hotel. It features family style dinners but also offers a la carte service, including steak and trout. The dining room is open from 7:30 a.m. to 7:30 p.m., serving three meals a day.

The Terrace Hotel was built in 1888 and is the only hotel remaining in Green Mountain Falls. It is located on a mountainside above the town lake. The main lodge has 12 rooms and the annex seven, and the property also includes a cottage.

Cook brought the property from Bernie Haines of Glenwood Springs, who owned it five years. Haines purchased it from Mr. and Mrs. Deats Headlee of Fort Worth, Tex.

Mrs. Martin is vice president of the Business and Professional Women's Club of Colorado Springs, is president of the Mothers Club of Brockhurst Boys Ranch, Green Mountain Falls; and is a member of the Jane Jefferson Club of Colorado Springs and the Woodland Park Lioness Club.

Mr. and Mrs. Martin have lived in Green Mountain Falls since 1960. They formerly lived in Richmond, Mo.

Her husband is traffic officer in Green Mountain Falls.

Mrs. Haynes also is a member of the Church of the Wildwood board and is active in many church affairs, including the annual bazaar. She is in charge of the bazaar dinners.

Mrs. Haynes also is a member of the Woodland Park Lioness Club.

Mr. and Mrs. Haynes moved to Green Mountain Falls from Kansas City, Mo., in 1956. He is a radio and television man in Green Mountain Falls and formerly was mayor of the town.

WRITE OR CALL for FREE Booklet about a new career as an "INVESTORS MAN" with unlimited earnings.

Mutual Funds: Investors Mutual, Inc. · Investors Stock Fund, Inc. · Investors Selective Fund, Inc. · Investors Group Canadian Fund Ltd. · Investors Variable Payment Fund, Inc.

For insurance information write: Investors Syndicate Life Insurance and Annuity Company

For investment information write: Investors Diversified Services, Inc.

Charles Cox, Manager
Orville M. Tucker, Rep.
James R. Alexander
Suite 220-A, Indep. Bldg.
Office Ph. 636-5277
Home Ph. 636-4857

City of Florence Seeking Three Toothy Helpers

City Manager Frank Carochi has employed another helper at the city's watershed south of Florence. However, he's looking for three more employes.

A word of caution to the unemployed looking for work — if you don't have mighty strong teeth and care little for a cash salary don't apply.

Fact is, Carochi has had two families working on the Newlin creek watershed for the city of Florence at no pay for the past four years. The latest member of the labor force seemed completely happy to go to work for a mere splinter wage, and chances are good that fellow workmen will also be hired or the basis of good water, sunshine, a host of willow trees and aspen bark for compensation.

Thanks to the game warden, Preston Steele, Frank picked up two families of beaver four years ago and now has some diversion dams under construction two miles above the Newlin creek intake. The latest dam builder had been recruited to work the Adobe creek district, but he needs help.

City Manager Carochi is most anxious to get his beaver buddy a playmate, in fact, a playmate plus a couple. If you're going to build dams, you need four for bridge — bridge work, that is.

With a little assist from the game warden, Florence should have some inexpensive dam work completed by fall. You might even call it a cheap form of state aid.

Westminster Votes For Water Project

WESTMINSTER, Colo. (AP) —A $3.5 million bond issue to finance a 16-year program for expansion and improvement of Westminster's domestic water supply was approved Friday by property owners.

The program is intended to supply water for a population of 50,000 in the city immediately northwest of Denver. The present population is 16,000.

EARLY SERIES

BOSTON (UPI) — In the first "modern" World Series in 1903, Boston of the American League beat Pittsburgh of the National five games to three. That series was on a best-of-nine basis.

Colorado's Most Complete Bond List

WEEKLY BOND SALES

Total for week	$53,449,000
Year ago	$30,541,700
Two years ago	$41,778,000

NEW YORK (AP)—Following is a complete record of the bonds traded this week on the New York Stock Exchange, giving the 1964 yearly high and low, the individual sales for the week, the week's high, low and last prices and the net change from last week's close.

New York Bonds

1963 High	1963 Low	NEW YORK CORPORATION BONDS	Sales ($1,000 omitted)	High	Low	Last	Net Chg.
98.30	97.20	3s 85	12	98.30	97.27	98.16	- .16
114¼	104½	AirRed 3¾s82	229	106½	104½	105½	- ½
136	115	Aldens cv 5s80	118	136	128	136	+ 5¾
102	100¾	AlleghLL 4½s98	28	102	100½	101	
111¾	97½	AlleghLL cv4¼s81	3	98	98	98	
105¾	101¼	AlldCh cv4¼s87	416	109¾	100	109¾	+ 8
100¾	97½	Alcoa 4¼s82	43	99½	98½	99½	
95	91	Alcoa 3¾s83	1	97¼	97¼	97¼	
101¼	99¾	AlumCo 4¼s80	10	97¾	97¾	97¾	+ ¼
100¼	99¾	AlumCo 4¼s80	2	100½	100½	100½	
97¾	97¾	CalumCa 3¾s70	5	97¾	97¾	97¾	
95¾	88	AmCan 3¾s88	1	95	95	95	
96	94½	AmExp 3¾s67	35	101¾	100	101¾	+ 5¾
99¾	98½	AmExp 3¾s80	141	76	75¾	76	+ ¼
99¾	98½	AmExp 4.80s87	139	79¾	79	79¾	+ ¼
97	93¾	AMF cv4¼s81	77	93¾	93¾	93¾	
127	122	AtCpr cv4½s87	130	133	122	133	+ 7
103¾	101	A Smelt 4¾s82	15	103¾	101¾	103¾	+ ¾
104½	99¾	AmSug 3.30s80	48	106¾	105¾	106¾	+ ¾
		AmSug 3.30s82	2	105¾	105¾	105¾	
98¾	97¾	AmTel 4¼s85	535	98¾	97¾	98¾	+ ¾
406	373	AT&T cv4¼s73	44	387¾	373	373	- 9
93¾	90¾	AmT&T 3¼s90	54	93¾	90¾	90¾	
93¾	86¾	AmT&T 3¼s73	205	92¾	86¾	92¾	+ 5¾
87¾	87¾	AmT&T 3¼s87	34	87¾	87¾	87¾	
77	77	AmT&T 3¼s87				77	
85¾	84¾	AmT&T 3¼s85	55	86¾	84¾	86¾	+ ¾
85¾	85¾	AmT&T 3¼s86	44	85¾	85¾	85¾	
80	77½	AmT&T 2¾s82	29	79¾	79¾	79¾	
79¾	77½	AmTel 3¼s86	58	74¾	74¾	74¾	
97	89	Am Tob 3¼s67	19	89¾	89¾	89¾	
97	89	Am Tob 3¼s77	19	89¾	89¾	89¾	
100	96	Anheuser 3¼s68	8	100¼	100	100¼	+ ¼
102	96¾	AnconOil 5¼s81	4	100½	100½	100½	
102	96¾	Armco 4¼s88	4	100½	100½	100½	
98¾	96¾	Armour 3s86	66	97½	97½	97½	
111¾	109¾	Armr 4¼s91	44	111¾	111	111	- ¾
130¾	106¾	AshO cv3¼s91	450	122¾	122¾	122¾	- 3¾
103¾	103¾	Assocdry 5¼s77	1	103¾	103¾	103¾	
100	100	Assocdry 5¼s87					
99¾	99¾	Atlantic 4¼s85	13	99¾	99¾	99¾	
96¾	96¾	Autonet 5¼s76	53	96¾	96¾	96¾	
97¾	97¾	Avnet 5¼s80	1	97¾	97¾	97¾	
101¾	101¾	AtlCoEL 4¼s88	53	101¾	101¾	101¾	
90¾	89	AtlCoEL 4s80	13	91¾	91	91	
111¾	111¾	AtlRef cv4¼s87	307	119¾	117¾	118¾	- 4¼
107	107	AutoC cv4¼s81	11	108	106	106	- 2
144	141	BalG cv4¼s84	7	144	144	144	- 3
93	87¾	B&O cv4¼s96	23	90¾	87¾	89	- 1¾
93¾	74½	B&O cv4¼s93A	23	85¾	83	85	- 1¾
93¾	87¾	B&O 4¼s85	23	85¾	85¾	85¾	
89¾	87¾	B&O 4s80	23	86¾	85¾	86¾	+ ¾
90	88¾	B&O 3½s70	14	93	93¾	93¾	
100	99¾	BethSteel 4¼s82	15	100¾	100¾	100¾	+ ¼
102	101	Beth Fin 4¼s87	3	102	101¾	102	+ ¾
100¾	99¾	Boeing 4¼s80	285	120	116½	116½	- 3½
100	99¾	Borden 4¼s81	1	99¾	99¾	99¾	
100	99¾	Borden 4¼s83	1	99¾	99¾	99¾	
100	99¾	Borden 4¼s85	1	99¾	99¾	99¾	
100	99¾	Borden 4¼s86	1	99¾	99¾	99¾	
100	99¾	Borden 4¼s87	1	99¾	99¾	99¾	
100	99¾	Borden 4¼s88	1	99¾	99¾	99¾	
100	99¾	Borden 4¼s89	1	99¾	99¾	99¾	
100	99¾	Borden 4¼s90	1	99¾	99¾	99¾	
100	99¾	Borden 4¼s91	1	99¾	99¾	99¾	
100	99¾	Borden 4¼s92	1	99¾	99¾	99¾	
100	99¾	Borden 4¼s93	1	99¾	99¾	99¾	
100	99¾	Borden 4¼s94	1	99¾	99¾	99¾	
100	99¾	Borden 4¼s95	1	99¾	99¾	99¾	
100	99¾	Borden 4¼s96	1	99¾	99¾	99¾	
100	99¾	Borden 4¼s97	1	99¾	99¾	99¾	
100	99¾	Borden 4¼s98	1	99¾	99¾	99¾	
100	99¾	Borden 4¼s99	1	99¾	99¾	99¾	
100	99¾	Borden 4¼s00	1	99¾	99¾	99¾	
100	99¾	Borden 4¼s01	1	99¾	99¾	99¾	
100	99¾	Borden 4¼s02	1	99¾	99¾	99¾	
100	99¾	Borden 4¼s03	1	99¾	99¾	99¾	
100	99¾	Borden 4¼s04	1	99¾	99¾	99¾	
100	99¾	Borden 4¼s05	1	99¾	99¾	99¾	
100	99¾	Borden 4¼s06	1	99¾	99¾	99¾	
100	99¾	Borden 4¼s07	1	99¾	99¾	99¾	
100	99¾	Borden 4¼s08	1	99¾	99¾	99¾	
100	99¾	Borden 4¼s09	1	99¾	99¾	99¾	
100	99¾	Borden 4¼s10	1	99¾	99¾	99¾	
100	99¾	Borden 4¼s11	1	99¾	99¾	99¾	
100	99¾	Borden 4¼s12	1	99¾	99¾	99¾	
100	99¾	Borden 4¼s13	1	99¾	99¾	99¾	
100	99¾	Borden 4¼s14	1	99¾	99¾	99¾	
100	99¾	Borden 4¼s15	1	99¾	99¾	99¾	
100	99¾	Borden 4¼s16	1	99¾	99¾	99¾	
100	99¾	Borden 4¼s17	1	99¾	99¾	99¾	
100	99¾	Borden 4¼s18	1	99¾	99¾	99¾	
100	99¾	Borden 4¼s19	1	99¾	99¾	99¾	
100	99¾	Borden 4¼s20	1	99¾	99¾	99¾	
100	99¾	Borden 4¼s21	1	99¾	99¾	99¾	
100	99¾	Borden 4¼s22	1	99¾	99¾	99¾	
100	99¾	Borden 4¼s23	1	99¾	99¾	99¾	
100	99¾	Borden 4¼s24	1	99¾	99¾	99¾	
100	99¾	Borden 4¼s25	1	99¾	99¾	99¾	
100	99¾	Borden 4¼s26	1	99¾	99¾	99¾	
100	99¾	Borden 4¼s27	1	99¾	99¾	99¾	
100	99¾	Borden 4¼s28	1	99¾	99¾	99¾	
100	99¾	Borden 4¼s29	1	99¾	99¾	99¾	
100	99¾	Borden 4¼s30	1	99¾	99¾	99¾	
100	99¾	Borden 4¼s31	1	99¾	99¾	99¾	
100	99¾	Borden 4¼s32	1	99¾	99¾	99¾	
100	99¾	Borden 4¼s33	1	99¾	99¾	99¾	
100	99¾	Borden 4¼s34	1	99¾	99¾	99¾	
100	99¾	Borden 4¼s35	1	99¾	99¾	99¾	
100	99¾	Borden 4¼s36	1	99¾	99¾	99¾	
100	99¾	Borden 4¼s37	1	99¾	99¾	99¾	
100	99¾	Borden 4¼s38	1	99¾	99¾	99¾	
100	99¾	Borden 4¼s39	1	99¾	99¾	99¾	
100	99¾	Borden 4¼s40	1	99¾	99¾	99¾	
100	99¾	Borden 4¼s41	1	99¾	99¾	99¾	
100	99¾	Borden 4¼s42	1	99¾	99¾	99¾	
100	99¾	Borden 4¼s43	1	99¾	99¾	99¾	
100	99¾	Borden 4¼s44	1	99¾	99¾	99¾	
100	99¾	Borden 4¼s45	1	99¾	99¾	99¾	
100	99¾	Borden 4¼s46	1	99¾	99¾	99¾	
100	99¾	Borden 4¼s47	1	99¾	99¾	99¾	
100	99¾	Borden 4¼s48	1	99¾	99¾	99¾	
100	99¾	Borden 4¼s49	1	99¾	99¾	99¾	
100	99¾	Borden 4¼s50	1	99¾	99¾	99¾	
100	99¾	Borden 4¼s51	1	99¾	99¾	99¾	
100	99¾	Borden 4¼s52	1	99¾	99¾	99¾	
100	99¾	Borden 4¼s53	1	99¾	99¾	99¾	
100	99¾	Borden 4¼s54	1	99¾	99¾	99¾	
100	99¾	Borden 4¼s55	1	99¾	99¾	99¾	
100	99¾	Borden 4¼s56	1	99¾	99¾	99¾	
100	99¾	Borden 4¼s57	1	99¾	99¾	99¾	
100	99¾	Borden 4¼s58	1	99¾	99¾	99¾	
100	99¾	Borden 4¼s59	1	99¾	99¾	99¾	
100	99¾	Borden 4¼s60	1	99¾	99¾	99¾	
100	99¾	Borden 4¼s61	1	99¾	99¾	99¾	
100	99¾	Borden 4¼s62	1	99¾	99¾	99¾	
100	99¾	Borden 4¼s63	1	99¾	99¾	99¾	
100	99¾	Borden 4¼s64	1	99¾	99¾	99¾	
100	99¾	Borden 4¼s65	1	99¾	99¾	99¾	
100	99¾	Borden 4¼s66	1	99¾	99¾	99¾	
100	99¾	Borden 4¼s67	1	99¾	99¾	99¾	
100	99¾	Borden 4¼s68	1	99¾	99¾	99¾	
100	99¾	Borden 4¼s69	1	99¾	99¾	99¾	
100	99¾	Borden 4¼s70	1	99¾	99¾	99¾	
100	99¾	Borden 4¼s71	1	99¾	99¾	99¾	
100	99¾	Borden 4¼s72	1	99¾	99¾	99¾	
100	99¾	Borden 4¼s73	1	99¾	99¾	99¾	
100	99¾	Borden 4¼s74	1	99¾	99¾	99¾	
100	99¾	Borden 4¼s75	1	99¾	99¾	99¾	
100	99¾	Borden 4¼s76	1	99¾	99¾	99¾	
100	99¾	Borden 4¼s77	1	99¾	99¾	99¾	
100	99¾	Borden 4¼s78	1	99¾	99¾	99¾	
100	99¾	Borden 4¼s79	1	99¾	99¾	99¾	
100	99¾	Borden 4¼s80	1	99¾	99¾	99¾	
100	99¾	Borden 4¼s81	1	99¾	99¾	99¾	
100	99¾	Borden 4¼s82	1	99¾	99¾	99¾	
100	99¾	Borden 4¼s83	1	99¾	99¾	99¾	
100	99¾	Borden 4¼s84	1	99¾	99¾	99¾	
100	99¾	Borden 4¼s85	1	99¾	99¾	99¾	
100	99¾	Borden 4¼s86	1	99¾	99¾	99¾	
100	99¾	Borden 4¼s87	1	99¾	99¾	99¾	
100	99¾	Borden 4¼s88	1	99¾	99¾	99¾	
100	99¾	Borden 4¼s89	1	99¾	99¾	99¾	
100	99¾	Borden 4¼s90	1	99¾	99¾	99¾	
100	99¾	Borden 4¼s91	1	99¾	99¾	99¾	
100	99¾	Borden 4¼s92	1	99¾	99¾	99¾	
100	99¾	Borden 4¼s93	1	99¾	99¾	99¾	
100	99¾	Borden 4¼s94	1	99¾	99¾	99¾	
100	99¾	Borden 4¼s95	1	99¾	99¾	99¾	
100	99¾	Borden 4¼s96	1	99¾	99¾	99¾	
100	99¾	Borden 4¼s97	1	99¾	99¾	99¾	
100	99¾	Borden 4¼s98	1	99¾	99¾	99¾	
100	99¾	Borden 4¼s99	1	99¾	99¾	99¾	
100	99¾	Borden 4¼s00	1	99¾	99¾	99¾	
100	99¾	Borden 4¼s01	1	99¾	99¾	99¾	
100	99¾	Borden 4¼s02	1	99¾	99¾	99¾	
100	99¾	Borden 4¼s03	1	99¾	99¾	99¾	
100	99¾	Borden 4¼s04	1	99¾	99¾	99¾	
100	99¾	Borden 4¼s05	1	99¾	99¾	99¾	
100	99¾	Borden 4¼s06	1	99¾	99¾	99¾	
100	99¾	Borden 4¼s07	1	99¾	99¾	99¾	
100	99¾	Borden 4¼s08	1	99¾	99¾	99¾	
100	99¾	Borden 4¼s09	1	99¾	99¾	99¾	
100	99¾	Borden 4¼s10	1	99¾	99¾	99¾	
100	99¾	Borden 4¼s11	1	99¾	99¾	99¾	
100	99¾	Borden 4¼s12	1	99¾	99¾	99¾	
100	99¾	Borden 4¼s13	1	99¾	99¾	99¾	
100	99¾	Borden 4¼s14	1	99¾	99¾	99¾	
100	99¾	Borden 4¼s15	1	99¾	99¾	99¾	
100	99¾	Borden 4¼s16	1	99¾	99¾	99¾	
100	99¾	Borden 4¼s17	1	99¾	99¾	99¾	
100	99¾	Borden 4¼s18	1	99¾	99¾	99¾	
100	99¾	Borden 4¼s19	1	99¾	99¾	99¾	
100	99¾	Borden 4¼s20	1	99¾	99¾	99¾	
100	99¾	Borden 4¼s21	1	99¾	99¾	99¾	
100	99¾	Borden 4¼s22	1	99¾	99¾	99¾	
100	99¾	Borden 4¼s23	1	99¾	99¾	99¾	
100	99¾	Borden 4¼s24	1	99¾	99¾	99¾	
100	99¾	Borden 4¼s25	1	99¾	99¾	99¾	
100	99¾	Borden 4¼s26	1	99¾	99¾	99¾	
100	99¾	Borden 4¼s27	1	99¾	99¾	99¾	
100	99¾	Borden 4¼s28	1	99¾	99¾	99¾	
100	99¾	Borden 4¼s29	1	99¾	99¾	99¾	
100	99¾	Borden 4¼s30	1	99¾	99¾	99¾	
100	99¾	Borden 4¼s31	1	99¾	99¾	99¾	
100	99¾	Borden 4¼s32	1	99¾	99¾	99¾	
100	99¾	Borden 4¼s33	1	99¾	99¾	99¾	
100	99¾	Borden 4¼s34	1	99¾	99¾	99¾	
100	99¾	Borden 4¼s35	1	99¾	99¾	99¾	
100	99¾	Borden 4¼s36	1	99¾	99¾	99¾	
100	99¾	Borden 4¼s37	1	99¾	99¾	99¾	
100	99¾	Borden 4¼s38	1	99¾	99¾	99¾	
100	99¾	Borden 4¼s39	1	99¾	99¾	99¾	
100	99¾	Borden 4¼s40	1	99¾	99¾	99¾	
100	99¾	Borden 4¼s41	1	99¾	99¾	99¾	
100	99¾	Borden 4¼s42	1	99¾	99¾	99¾	
100	99¾	Borden 4¼s43	1	99¾	99¾	99¾	
100	99¾	Borden 4¼s44	1	99¾	99¾	99¾	
100	99¾	Borden 4¼s45	1	99¾	99¾	99¾	
100	99¾	Borden 4¼s46	1	99¾	99¾	99¾	
100	99¾	Borden 4¼s47	1	99¾	99¾	99¾	
100	99¾	Borden 4¼s48	1	99¾	99¾	99¾	
100	99¾	Borden 4¼s49	1	99¾	99¾	99¾	
100	99¾	Borden 4¼s50	1	99¾	99¾	99¾	
100	99¾	Borden 4¼s51	1	99¾	99¾	99¾	
100	99¾	Borden 4¼s52	1	99¾	99¾	99¾	
100	99¾	Borden 4¼s53	1	99¾	99¾	99¾	
100	99¾	Borden 4¼s54	1	99¾	99¾	99¾	
100	99¾	Borden 4¼s55	1	99¾	99¾	99¾	
100	99¾	Borden 4¼s56	1	99¾	99¾	99¾	
100	99¾	Borden 4¼s57	1	99¾	99¾	99¾	
100	99¾	Borden 4¼s58	1	99¾	99¾	99¾	
100	99¾	Borden 4¼s59	1	99¾	99¾	99¾	
100	99¾	Borden 4¼s60	1	99¾	99¾	99¾	
100	99¾	Borden 4¼s61	1	99¾	99¾	99¾	
100	99¾	Borden 4¼s62	1	99¾	99¾	99¾	
100	99¾	Borden 4¼s63	1	99¾	99¾	99¾	
100	99¾	Borden 4¼s64	1	99¾	99¾	99¾	
100	99¾	Borden 4¼s65	1	99¾	99¾	99¾	
100	99¾	Borden 4¼s66	1	99¾	99¾	99¾	
100	99¾	Borden 4¼s67	1	99¾	99¾	99¾	
100	99¾	Borden 4¼s68	1	99¾	99¾	99¾	
100	99¾	Borden 4¼s69	1	99¾	99¾	99¾	
100	99¾	Borden 4¼s70	1	99¾	99¾	99¾	
100	99¾	Borden 4¼s71	1	99¾	99¾	99¾	
100	99¾	Borden 4¼s72	1	99¾	99¾	99¾	
100	99¾	Borden 4¼s73	1	99¾	99¾	99¾	
100	99¾	Borden 4¼s74	1	99¾	99¾	99¾	
100	99¾	Borden 4¼s75	1	99¾	99¾	99¾	
100	99¾	Borden 4¼s76	1	99¾	99¾	99¾	
100	99¾	Borden 4¼s77	1	99¾	99¾	99¾	
100	99¾	Borden 4¼s78	1	99¾	99¾	99¾	
100	99¾	Borden 4¼s79	1	99¾	99¾	99¾	
100	99¾	Borden 4¼s80	1	99¾	99¾	99¾	
100	99¾	Borden 4¼s81	1	99¾	99¾	99¾	
100	99¾	Borden 4¼s82	1	99¾	99¾	99¾	
100	99¾	Borden 4¼s83	1	99¾	99¾	99¾	
100



LAWRENCE M. BATTLES

☆ ☆ ☆

Battles Buys Job Services

Lawrence M. Battles, retired Air Force officer, has purchased the Western General Placement Service and the Rocky Mountain Employment Service from Business Investment and Development Corp. The purchase price was not disclosed.

Battles has changed the name of Western General to Western International Placement Service, which is located at 2418 W. Colorado Ave. in the Colorado Building. The Rocky Mountain Employment Service is located at 2235 E. Platte Pl., in the Skyline Building.

Battles served overseas in the European and Philippine Theatres. Mr. and Mrs. Battles have a son, Gary, and a daughter, Tjawn. He is a member of the West Side Lions Club and of the Church of Christ.

Chrysler Getting British Interests

By United Press International

Chrysler Corp. is buying a substantial interest in Rootes Motors Ltd., a British auto maker. Chrysler said it will purchase 30 per cent of the voting shares and 50 per cent of the class A non-voting shares for a total of $34.5 million. This marks Chrysler's first entry into the British auto production field. Ford and General Motors already have British subsidiaries.

Consumers raised their installment debt by $412 million in April — the smallest increase since last November, the Federal Reserve reported. Consumers boosted their credit buying by $524 million in March. Non-installment debt, however, rose $161 million after seasonal adjustment rebounding from a $70 million drop in the prior month.

Auto production is scheduled for an increase this week following May's record sales pace. This week's mark is 175,135 cars, an increase of 9 per cent from last week. General Motors has slated a 13 per cent increase and Ford 4 per cent, but Chrysler's output will drop because its Detroit plant is closed for improvements.



LONG RECEIVES AWARD — Phil Long, right, Colorado Springs Ford dealer, received a "Distinguished Achievement" award Tuesday from Harold Petrie, left, field manager, Denver, on behalf of Ford Motor Co. Looking on during the presentation was W. J. (Bill) Stoffle, general manager for Phil Long Ford. The award was made in recognition of "progressive management, modern service and sales facilities, sound merchandising practices, high quality standards, and continuing interest in rendering superior service to Ford owners during 1963.

(Gazette Telegraph Photo)

Camping Center Opened at 2615 W. Colorado Ave.

A specialty store dealing only in camping equipment has been opened at 2615 W. Colorado Ave. by C. O. Bergan, who operates a similar business in Denver.

Apache Camping Center handles Apache trailers; folding camp trailers; sleeping bags, tents, stoves, heaters and other camping accessories.

The trailers are made by the Vesely Manufacturing Co. of La Peirre, Mich., world's largest manufacturer of aluminum camp trailers. The Apache has two full-size double beds, and comes in four different models and prices. When closed for traveling, the trailer is 5½ by 6½ feet in size; when set up, it's 7 by 14 feet in size, with a tent over the trailer.

The Apache trailers are small enough and compact enough to be pulled by the smallest car. Average weight of an Apache Trailer is 500 pounds.

With each Apache trailer goes a Rand-McNally camp ground guide which lists camping areas throughout the United States. The U.S. has 650 Apache trailer centers, and dealers have established a camping ground at the New York World's Fair for use by campers.

Gerald Carpenter, manager of the new camping center here, said equipment can be rented as well as purhased. The store is open from 9 a.m. to 9 p.m. Mondays through Friday and from 9 a.m. to 6 p.m. Saturdays. It is closed Sundays.

Carpenter, a native of Wister, Okla., has lived in Colorado for two years. His home is in Woodland Park.

☆ ☆ ☆



GERALD CARPENTER

☆ ☆ ☆



HERMAN M. THOMPSON

☆ ☆ ☆



EDGAR L. BATEMAN

Clifton Promotes H. M. Thompson, E. L. Bateman

William C. Richardson, vice president and general manager of the Colorado Springs plant of Clifton Precision Products Division of Litton Industries, has announced the promotion of Herman M. Thompson from manager of quality control to reliability and production engineering manager and the promotion of Edgar L. Bateman from quality control supervisor to chief inspector.

Thompson has been with Clifton for seven ears and has functioned in a number of capacities in plant engineering, engineering services, and quality control. Prior to joining Clifton he was a project engineering manager with White Rodgers in St. Louis. He attended Beaumont High School in Missouri and Washington University in St. Louis.

Bateman has been with Clifton four years. He began his career at Clifton as night shift supervisor in final test and worked his way up through experimental and new products assignments to quality control supervisor and finally his new assignment as chief inspector. He is a graduate of the radio and television course at Central Technical Institute in Kansas City, and completed the supervisory training program given by Clifton.

Eugene Williams Died Saturday

Eugene Williams, no age listed, 722 Zion Dr., was found dead in bed by his wife, Katy, at the couple's home Saturday morning, the police department reported.

Mr. Williams was a senior master sergeant at Ent and, according to the report, had complained of heartburn Friday and had gone to the Ent Dispensary. Mrs. Williams said that on Friday night her husband had been extremely restless in his sleep and she had moved into another room.

When she went to waken him Saturday morning she found him dead. The body was taken to the Law Mortuary.

Girl Falls Off Scooter, Suffers Knee Injury

Cynthia Osterhold, 15, 2102 N. Circle Dr., suffered a lacerated right knee and was taken to Penrose Hospital when she fell off her motor scooter Saturday, the state patrol said.

According to the report she was going south on Templeton Gap Road and had stopped on some loose gravel. When she started up and began to make a left turn she apparently lost control and fell off.

Constance R. Jensen, 15, 2530 N. Farragut Ave., a passenger, received a knee abrasion.

Sheriff Reports Car Stolen from Garage

A 1963 Cadillac was stolen from Frank Washam, 2005 Park View Blvd., the sheriff's office said Saturday.

According to Deputy Sheriff Ray Carey, Washam came home from Illinois Monday and parked the vehicle in the garage. It was still there Thursday and apparently was taken between Monday and Thursday.

The missing car is gun metal blue, a 4-door model, with an Illinois license, NJ 2486 and is worth around $5,000.

Palmer House Burglary Attempt Unsuccessful

An unsuccessful attempt was made to burglarize two rooms at the Palmer House, interstate Highway 25 and Fillmore Street, the police department said Saturday.

According to the report a glass window by the side of each room had been broken and efforts made to unlock the doors. The occupants of the rooms, Connie Taylor, Warrensville, Ohio, and Lynn Boyle, Detroit Mich. said none of their belongings were missing.

Motor vehicle registrations in the U.S. this year total more than 82 million, with California in the lead, New York second and Texas third.

CUSTOM MADE
● Draperies
● Upholstery
● Slip Covers
● Bed Spreads
FREE ESTIMATES
Particular Work For Particular People
QUINN'S
Custom Shop, Inc.
330 N. Institute 634-4038

Stig W. Palm Joins Kaman Nuclear Staff

Dr. Kenneth W. Erickson, vice president and general manager of Kaman Nuclear, division of Kaman Aircraft, announced today that Stig W. Palm, for seven years manager of administration and industrial relations at Clifton Precision, has joined the Kaman Nuclear staff.

Palm, a native of Minneapolis, is a graduate of the University of Minnesota, several Navy schools, and the OCDM Staff College at Battle Creek, Michigan. A five - year Navy veteran of World War II, he rose from enlisted status to the rank of lieutenant commander. In the interim he commanded three Naval minesweepers and two shore stations in the Atlantic, Pacific, and Caribbean Theaters.

He is president - elect and a director of the North Colorado Springs Rotary Club, and chairman of the Five Club Rotary Council. Civically he has been active in the United Fund, El Paso County Mental Health Association, Pikes Peak Personnel Association, Industry Chief and member of Permanent Advisory Committee for the local Civil Defense Agency, Junior Achievement, Chamber of Commerce and a committeeman for establishmment of a junior college here. He is also a member of the Air Force Association and the American Ordnance Association.

With his wife, Eleanor, he resides at 1219 La Paloma Way. They have three children: Ross, a pre - med student at the University of Colorado; Janet, who will be a freshman there this fall, and Nancy, in Cheyenne Mountain Junior High School.

☆ ☆ ☆



STIG W. PALM

Penney's Earnings Up 33.4 Per Cent in Quarter

J. C. Penney Company, department store chain, reports that earnings for the first quarter rose 33.4 per cent, while sales for the period increased 13.6 per cent to an all-time high.

Net earnings for the three months ended April 30 amounted to $9,438,805 compared with $7,073,782 a year ago, an increase of $2,365,023 or 33.4 per cent.

These earnings were equivalent to 38 cents a share on each of 24,931,342 shares of common stock outstanding on April 30. Net earnings for the three months ended April 30, 1963, were 28 cents a share on each of 24,925,544 shares then outstanding.

Record sales for the first three months of the fiscal year totaled $394,812,527 against $347,486,193 last year, an increase of $47,326,334.

Vic Lemke Helps Open Gunnison Store

Vic Lemke, advertising and display manager here for the J. C. Penney Co., has just returned from Gunnison, where he helped put the finishing touches on windows and interior displays of the remodeled Penney store of that city.

More than double in size of the previous store, the remodeled Gunnison store features many innovations in display fixtures and other facilities keyed to the new "plus" service which Penney's is using in its "serve yourself" plan. The grand opening of the remodeled store was held Thursday. Manager of the store, William Sellers, was formerly with the local J. C. Penney store as buyer and manager of the downstrairs store and home furnishining departments. The Gunnison staff celebrated the opening with a party Wednesday night.

IRON MAN

NEW YORK (UPI) — Joe (Iron Man) McGinnity pitched and won both games of a doubleheader three times during August, 1903, for the New York Giants.

DISTINCTION

NEW YORK (UPI) — Retired Eddie Arcaro is the only jockey who won the Kentucky Derby five times and the triple crown twice.

Jiffie Shop Adds Knitting Teacher

A knitting instructor from Japan has joined the Jiftie Knit shop, 1013 S. Tejon St., to teach both hand and machine knitting to classes and individuals.

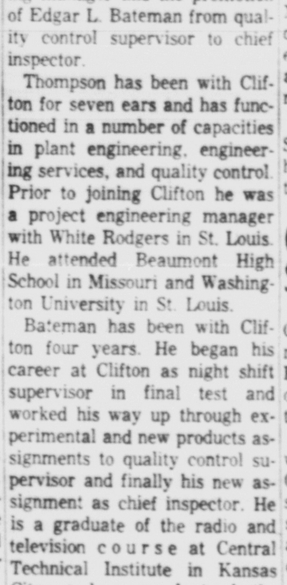
A native of Tokyo, the newly arrived instructor is Yoshiko Ueno, who began teaching at Jiftie last Monday. After attending a knitting school, she taught nine years in Tokyo.

Miss Ueno arrived in the United States from Japan on May 20.

Class instruction is offered by Jiftie Knit between 1 and 9 p.m. Mondays. In addition to teaching how to knit, Miss Ueno also instructs in how to put machine-knitted garments together.

The Jiftie Knit shop is owned and operated by Mrs. Nancy Ziegler.

☆ ☆ ☆



YOSHIKO UENO

☆ ☆ ☆

Lindberg Named Superintendent Of CF&I Plant

PUEBLO — The appointment of Jerome L. Lindberg as general superintendent of the Colorado Fuel and Iron Corporation's Pueblo Plant, effective June 1, has been announced by Pueblo Plant's Works Manager C. C. Crawford.

Lindberg was previously superintendent of the Pueblo Plant's mechanical department. In his new duties, he will assist Crawford in the management of the Pueblo Plant operations.

A native of Rothsay, Minn., Lindberg received a BS degree in mechanical engineering from the University of Colorado and an MS, also in mechanical engineering, from the Chrysler Institute of Technology. He joined CF&I in 1951 at the Pueblo Plant as an industrial engineer, transferring to mechanical maintenance in 1953 as assistant to the director of that department. He was made superintendent of the mechanical department in 1960.

Lindberg is president of the McClelland Children's Home in Pueblo and a former national director of the Association of Iron and Steel Engineers.

Married, Lindberg has three children. The Lindbergs make their home at 725 Westacres Ave. in Pueblo.

☆ ☆ ☆



JEROME L. LINDBURG

☆ ☆ ☆

IT FIGURES FIGURES

LITTLE ROCK, Ark. (AP) — Even girl-watching is automated these days. Pat Ramer, 22-year-old switchboard operator and receptionist, was chosen by an IBM computer as the 1964 Miss Little Rock Business Queen.

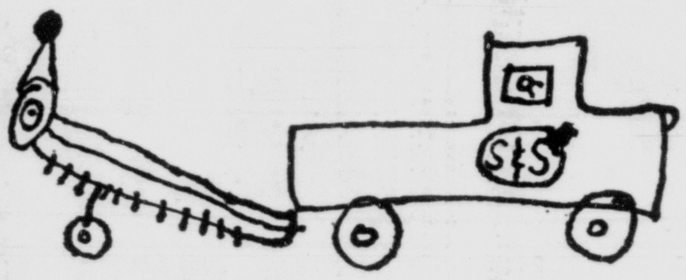
The selection was based on the contestants educational background, business experince and organization membership. The information was compiled and programmed into the machine, which made its selection on a point system.

There's no doubt, though, that the computer is well up on figures. Its choice is a tall (5 feet, 8 inches in heels) and shapely (35-24-36) beauty.

SUMMER SCHOOL
University of Colorado
Colorado Springs Center
EVENING CLASSES FOR ADULTS

Arts & Sciences	required lower division
	some for graduate credit
Business	undergraduate credit
	or graduate credit
Education	elementary, special,
	guidance and counseling
Engineering	introduction to
	mathematical statistics
Non Credit	personal enrichment
	professional advancement

ENROLL
6:30-8:30 p.m., Mon. or Tues., June 8 or 9, 1964
at Jackson House, S.E. Cor. N. Nevada and San Rafael



This is S&S Construction Inc. Looking For more basements to do. A Low cost to you!
S&S Better Jobs
CALL now
636-3338

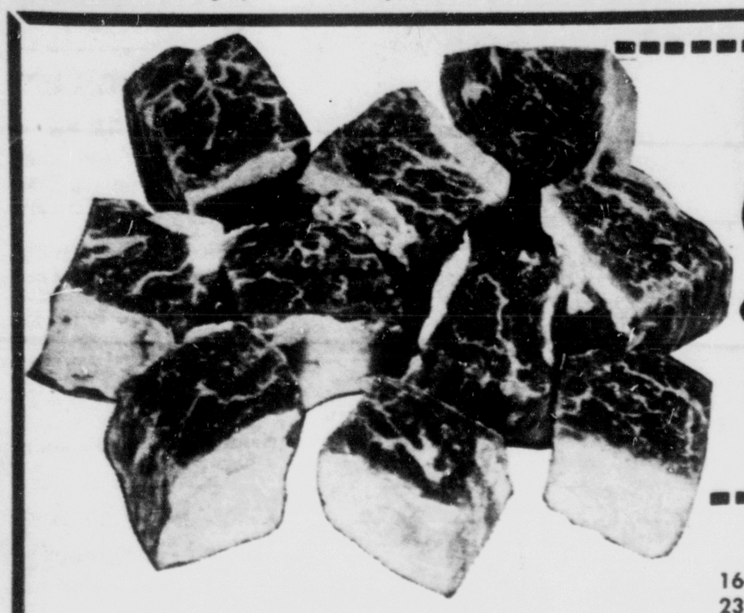
New Business Telephones

Following is a list of new business and commercial telephones installed in recent days in the Colorado Springs metropolitan area by the Mountain States Telephone and Telegraph Co. These numbers are not in the current phone books and are published weekly by the Gazette Telegraph as a public service.

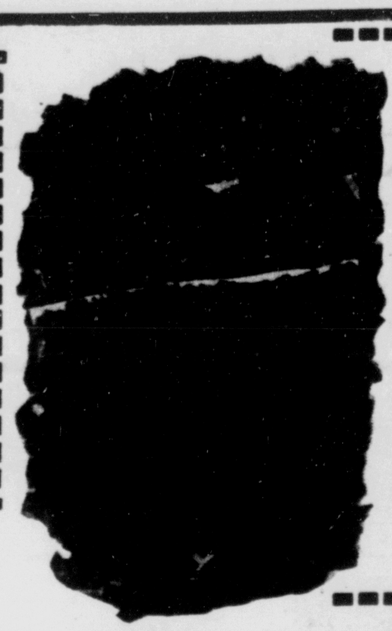
Air Terminal Restaurant, Peterson Field 473-0036
Auffman's Pikes Peak Chevron, 2805 E. Pikes Peak Ave. 634-0042
Bryan Mars Antiques, 3042 W. Colorado Ave. 635-8763
Carson Gravel Co., 2322 Lockhaven Dr. 473-2034
Ellon's Park Motel, 134 Manitou Ave. 685-9934
Dublie House, Academy Boulevard 473-2698
Fountain Standard Service, 311 N. Santa Fe Ave. 382-5418
Frank's Auto Service, 509½ S. Tejon St. 633-1303
Fullview Enco, Woodland Park 687-9906
Glendale Motel, 3036 W. Colorado Ave. 634-9535
Griff's Burger Bar, 19 N. Circle Dr. 473-2913
Hilltop Homes Co. 3615 Hayman Ct. 634-6301
International Building Maintenance, 1228 E. Fillmore St. 473-2939
Karcich & Weber Inc., 2630 Airport Rd. 473-0337
L S U Geology Camp, South of Colorado Springs 635-0261
Manitou & Pikes Peak Railway, 515 Ruxton Ave. 685-5339
Manitou Spa Mineral Baths, 934 Manitou Ave. 685-9566
Mathews, Roy C., Osteopathic Physician, Woodland Park 687-9557
Midnight Sun Cafe, ofice, 114 S. Nevada Ave. 633-0986
Pace Manufacturing Co., 310 E. Fillmore Ave. 473-8275
Paint Pony Stable, North of Woodland Park 687-9415
Paragon Homes, 801 Cresta Rd. 473-8269
Rawlins Cafe, 1424 Dustry Dr. 634-9531
Sad Sac's Cafe, 718 Manitou Ave. 685-5342
Salvation Army Camp, Palmer Lake 481-2596
Sturgeon Electric Co., South of Colorado Springs 473-2794
Triangle Bar B Chuck Wagon Dinners, Cascade 684-9309
Wilkins & Wilkins Design and Building Co., 2022 Devon St. 636-3070
American Association of University Women, 2006 Altair Dr. 635-4720
Carey's Curiosity Shop and Signs, Woodland Park 687-9015
Casa-Loma Hotel, 1 Pawnee Ave., Manitou Springs 685-9953
Cascade Garage, Cascade 684-9926
City Wide Mortgage Co., 7 E. Bijou St. 473-1363
Cliff House Melodrama, 306 Canon Ave., Manitou Springs 685-9939
Eastside Auto Parts, 730 Swope Ave. 473-2533
Eastside Glass Co., 2504 E. Platte Ave. 473-2742
Hinton, Donald F., CPA, 709 N. Nevada Ave. 473-2356
Jet Realty Co., 612 N. Hancock Ave. 635-1561
Mair's Gift Shop, 941 Manitou Ave., Manitou Springs 685-5733
O'Brien Mortgage Co., 620 N. Tejon St. 473-3475
Palmer Park Terrace, 7701 Palmer Park Blvd. 636-3409
Ceiling and Partition Co., Inc., 619 N. Cascade Ave. 473-8057
Professional Hearing Instruments, 1348 Diana Ln. 638-5181
Rainbow Ice Cream Store, 11 N. Circle Dr. 634-9810
Richards, S. L., trustee, 2737 E. Highway 24 473-2893
Security Swimming Pool, Holly Drive and Main Street 392-8576
Skyway Park Swimming Pool, Venus Drive and Milky Way 634-9439
State Farm Insurance, South of Colorado Springs 392-7366
Stucky's Glass Service, 447½ W. Uintah St. 473-2337
Ute Pass Shop and Boarding Kennel, Green Mountain Falls 684-9286
Western National Bank of Colorado Springs, 7 E. Bijou St. 473-0111
Whiteside Construction Co., Peterson Field 473-1454

COOK'S Truckload
Aluminum Ladder
SALE
Strong, Safe, Lightweight, 20-Ft. Extension Ladder
● Durable, never rusts . . . last a lifetime.
● Can be handled easily by one man.
SPECIAL $14.95 EACH
Sturdy, Aluminum Stepladders
5-FT. .... $10.99 Ea.
6-FT. .... $11.99 Ea.
Save THIS WEEK!
Also, sizes to 40-ft.
COOK'S PAINTS
Downtown Store
301 East Pikes Peak 636-1679

Fer Want Ads — Dial 632-4641



BONELESS
STEW 59¢
LEAN CUBES lb.



GROUND BEEF
FRESH GROUND DAILY 3 lbs. $1.00

LOCATIONS

1645 South Tejon — 1818 Alpine Drive
2325 East Platte Ave. — 3005 North Alabama

We reserve the right to limit quantities

CHUCK STEAKS
COLORADO FED, USDA CHOICE LB. 39¢

ROUND STEAK
USDA Colo. Fed Beef Choice Lb. 69¢

FURR'S SUPER MARKETS

Nabisco Premium **CRACKERS** ..... 1-lb. box 29¢

Reynolds **ALUMINUM FOIL** 25 foot roll 35¢

SNOWDRIFT
SHORTENING 3-LB. CAN 49¢

MIRACLE WHIP
SALAD DRESSING QUART 49¢

TOMATO JUICE
STOKLEYS 46-OZ. CAN 25¢

BABY FOOD
GERBER'S OR HEINZ STRAINED JAR 3 for 29¢

CORN
STOKLEY'S CREAM STYLE GOLDEN 303 CAN 12½¢

Northern **WAX PAPER** ..... 100 ft. roll 23¢

Vets **DOG FOOD** ... 1 lb. 3 for 29¢

Aurora **TOILET TISSUE** .. 2 roll pkg. 29¢

Stilwell, No. 303 can **Sweet Potatoes** 2 for 29¢

Hunt's **Pork & Beans** 300 can 2 for 25¢

LAST CHANCE..



TO GET AUTUMN HARVEST GLASSWARE AT LOW COST
THRU WED.
ICE TEA GLASS
With Each $5.00 Purchase 9¢

FRESH FROZEN FOODS AT LOW PRICES

POT PIES
MORTON'S CHICKEN, BEEF, TURKEY, MACARONI & CHEESE OR SPAGHETTI & MEAT FRESH FROZEN, EACH 19¢

GENERAL MERCHANDISE

MICRIN MOUTH WASH
Large Size
Reg. 98c
63¢

Electric **CHARCOAL LIGHTER** Reg. $1.99 ..... Now $1.49



FIELD FRESH
Flavorful
CANTALOUPE
Lb. 9¢

CREAM PIES
MORTON'S FRESH FROZEN
ASSORTED FLAVORS Each 39¢

Food Club Fresh Frozen **GRAPE JUICE** 6 oz. can 19¢

Morton's Peas and Ham ..... 10 oz.
or Morton's Peas and Mushrooms 10 oz. 39¢

Morton's Peas with Butter Sauce 9 oz.

Morton's Corn with Butter Sauce 9 oz.

Morton's Peas with Celery, 10 oz. or Okra 10 oz. ..... Your Choice 29¢

MR. CLEAN 15 oz. 39c	DOWNY 17 oz. 48c	TOP JOB 28 oz. 69c	LUX BATH Bath 2 for 33c	LIFEBOUY Bath 2 for 37c	PRAISE Bath 2 for 45c
DOVE Bath 2 for 49c	SWEETHEART SOAP REG. 4 pkg. 4 for 34c	DUTCH CLEANSER REG. SIZE 2 for 31c	LIQUID TREND 12 oz. 29c	TREND POWDER Qt. 49c	BEADS O' BLEACH Lg. 49c

FURR'S SUPER MARKETS

Welte Receives Degree, Takes California Post

Larence E. Welte, Jr., son of Mr. and Mrs. L. E. Welte, Sr., of 1224 E. Platte Ave., has received a Bachelor of Science degree from Colorado State University, Fort Collins.

Welte is the son-in-law of Mr. and Mrs. Charles H. Petersdorf, 2413 Mt. Vernon.

While attending CSU, Welte majored in business administration and was a member of Beta Epsilon, business and economics honorary.

He, his wife, and two children will make their home in San Francisco where he has accepted a position with Calpak (Del Monte Foods) in the accounting and finance division.

When the U.S. government was moved to Washington in 1800, population of the entire District of Columbia stood at 14,303.



LAWRENCE E. WELTE, JR.

Experimental use of fertilizers in the Peshawar Valley of Pakistan has increased crops by 66 per cent and farm incomes by 100 per cent, according to the Food and Agriculture Organization.

Nikita Won't Talk On Swedish Tour

OSLO, Norway (AP) — Soviet Premier Khrushchev has canceled all news conferences during his forthcoming Scandinavian visit, the Foreign Ministry said here.

A ministry spokesman said a telegram had been received asking that the Oslo news conference, scheduled for July 4, be canceled.

Earlier, a Copenhagen report had said that a similar request had been received in connection with the scheduled June 19 press conference in Denmark's capital.

"We have been informed that the Swedish Foreign Ministry has received the same wire," the Foreign Ministry spokesman said.

"No explanation accompanied the request."

Your Outdoors

By MARY SHIRER
For the Pikes Peak Group of the Colorado Mountain Club

PLANTS OF GOOD AND ILL RENOWN

There was at one time in the middle of Java a tree that dripped and breathed poison, destroying animals and vegetable life for miles around. Even birds fell dead when flying near. It stood alone in a valley which was filled with vapor and all about the earth was covered with skeletons of people and animals which had strayed into the valley. This tree was called "upan" and in Maylay means poison.

This was the only tree of its kind in existence. In Mexico, we find the rattlesnake bush, with its venemous thorns. There was the tree of serpents that wound their limbs about men or animals and stranged them to death. The walnut tree is thought to kill vegetation and a special enemy of the oak. This may all be false but we do know that trees have peculiarities that are injurious to other trees and plant life.

While the powers of good control various plants, we know others are poisonous. Belladonna is used for medical purposes but would be deadly if eaten. The puffball in its white state is ripe for the table but might be poisonous in the dark state. Some mushrooms that grow wild are edible and some are poisonous. Be sure you know your mushrooms. Why are toadstools so named? Surely no one every saw a toad seated on a stool. It was thought they once sheltered the elves and if kicked over by a person, that one was sure to come down with a fever. The growth of the fungus is outward, not inward, the circles widen.

Poison ivy will cause a bad rash, if we get mixed with it. In the Greek story, earth made the thistle in a moment of grief that she might express her love for Daphnis, shepherd and musician, poet and hunter but it was associated with Thor, the thunderer who protected it and called it a lightening plant. The vegetable world has changed little in 3,000 years and the marks and color's that explain some beliefs are still impressed on the leaves and petals.

The legends and fables pertaining to plants and trees after all has a degree of truth attached to them and is an aid in their study. Flowers were as naturally associated with fairies as sunshine, moonbeans and all bright and beautiful things. The little people hid in flowers, made their cloaks of petals, their crown of stemens, their cradles of lilies, their seats of fungi. The mottlings of the cowslip and fixglove are like the spots of butterfly wings. As the burly gods of the Norsemen and majestic dieties of Greece represented gentler attributes. The anenone is a fairy shelter, curling up at night or as a storm approaches. We speak of the rose of beauty, palms of victory, the lily of purity, the oak of strength, corn of abundance, and olive branch of peace. Willows are graceful. Most plants are good and few are bad.

Former Resident Will Graduate From West Point

Cadet Stephen E. Draper, son of Maj. Gen. (USA, Ret.) and Mrs. Philip H. Draper Jr., Columbus, Ga., graduated from the U.S. Military Academy at West Point, N.Y.

Cadet Draper was commissioned a second lieutenant in the Corps of Engineers and received a bachelor of science degree. The cadet won class numerals in lacrosse. Draper was

☆ ☆ ☆



STEPHEN E. DRAPER

☆ ☆ ☆

active in the French language club and ski club and was a member of the debate council and forum. He was also a member of the staff of Howitzer, the academy's yearbook.

Appointed to West Point by Rep. E. L. Forrester (D-Ga.), Draper, a cadet captain, was a company commander during his senior year.

The 22-year-old cadet was graduated from Fountain Valley High School, Colorado Springs, in 1960. His father, a 1929 graduate of West Point, was the former deputy commanding general and chief of staff of the Army Air Defense Command at Ent Air Force Base.

Cabin Cruiser Hits Two Trucks on Street

LOVELAND, Colo. (UPI)—A 22-foot cabin cruiser collided with a car and two trucks in downtown Loveland Friday.

Police said the cruiser was being towed to Horsetooth Reservoir eight miles north of here when the trailer hitch broke. The trailer and boat careened wildly into a moving car and two parked trucks.

After the trailer stopped, the boat skidded off and into the middle of the street where it finally came to rest.

Tin Can Island Bombed for Flue

SUVA, Fiji (AP)—Tin Can Island, an isolated speck in the South Pacific on the edge of the Tonga group, was bombed Friday with influenza serum.

All 300 residents are down with the flu. The South Pacific Commission asked the New Zealand air force to help.

Later, via Tonga, came a radio message to the air force: "Congratulations, landed on doormat of house of island chief."

WE GIVE S.&H. GREEN STAMPS

MILLER'S SUPER MARKETS
Friend of the Family
Division of NATIONAL FOOD STORES

You Just Can't Beat That Miller Meat!!



Chuck STEAKS MEATY BLADE CUTS . . . LB. 39¢

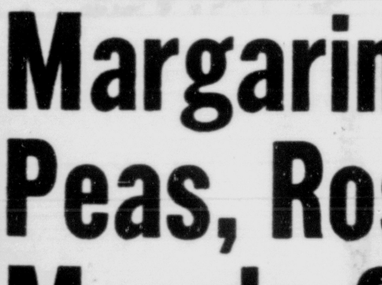
Swiss Steaks Round Bone Cuts ... Lb. 49c
Flank Steaks .... Lb. 89c

HALIBUT STEAKS Center Cuts ..... Lb. 65c
SMOKED LIVER SAUSAGE Top Taste, Any Size Piece .. Lb. 45c
HILLSIDE SLICED BACON Lean Uniform Slices, ... 1-lb. Pkg. 59c
SLICED BEEF LIVER Select, Skinned & All Veins Removed ..... Lb. 45c
PORK TENDERLOINS Boneless, Very Tender ..... Lb. 79c

Margarine, Top Taste 2 1 lb. pkgs. Pure Vegetable 29c
Peas, Rose-Dale Sweets 8 No. 303 Cans $1
Mazola Corn Oil Gallon Can $1.89
Fig Bars, So Fresh 2 Lb. Pkg. 39c

Frozen Grape Juice Orchard Fresh .. 5 6-Oz. Cans $1
Italian Green Beans Birdseye, Frozen 4 9-Oz. Pkgs. $1
Toilet Tissue Waldorf ..... 10 Roll Pkg. 89c
Mixed Vegetables Libby's 10 8-Oz. Cans $1
PITTED SWEET CHERRIES Reddi-Maid, Dark ..... No. 303 Can 45c

CHASE & SANBORN COFFEE Instant—Includes 15c off) ..... 6-Oz. Glass 99c
MILE HIGH ASPARAGUS 5 No. 303 Cans $1
PURE BLACK PEPPER Natco, Ground .. 8-Oz. Can 59c
CARNATION MILK ..... 6 Tall Cans 89c
BROOKS CATSUP ..... 12-Oz. Glass 23c



Winesap APPLES 2 LBS. 39¢
Extra Fancy, Crisp & Juicy

Naturally Sugarsweet
Hawaiian Pineapple 15c lb.

Solid, Fresh & Crisp
HEAD LETTUCE ..... Lb. 15c

Large Size
CALAVOS ..... 2 for 39c

Alcoa Heavy Duty Aluminum Foil 25-Foot Roll (Includes 8c Off) 61c
Kraft Spaghetti Dinner With Meat Sauce, 19 2/3-Oz. Pkg. 49c

GLAMORENE PRODUCTS
Rug Cleaner Quart Glass $1.29
Rug Shampoo Liquid, ...Pint Glass 98c
P.D.Q. Drain Opener Quart Glass 69c
Oven Cleaner ..... 8-Oz. Tube 79c

Noxzema Skin Cream 6-Oz. Jar (Tax Included) 87c
VO-5 Hair Spray 7-Oz. Can (Tax Included) $1.38

These prices good Sunday, Monday, Tuesday and Wednesday, June 7, 8, 9 and 10, 1964. We reserve the right to limit quantities. None sold to dealers.

Empire

1514 N. Hancock
2314 W. Colorado
These Prices Good thru Wed. June 10

2 Locally Owned and Managed Super Markets

Campbell's TOMATO SOUP 2 Tall Cans 15¢
Daisy SALTINE CRACKERS 1 Lb. Box 19¢
Mile High FRESH POTATO CHIPS 1 Lb. Bag 39¢

HOLLY Powdered or Brown Sugar 1-lb. Box 12½c

from KRAFT NEW JET-PUFFED MARSHMALLOWS

Fluffy! No hard outer crust 1-lb. bag 19¢

Western Maid Strawberry Preserves, Peach Preserves, Grape Jelly 4 lb. Jar 99c

Handi-Can CANNED POP All Flavors 7 12 ounce Cans 49¢

JELLO All Flavors 4 Pkgs. for 29¢



Twin Pack NORTHERN PAPER TOWELS ..... 33¢

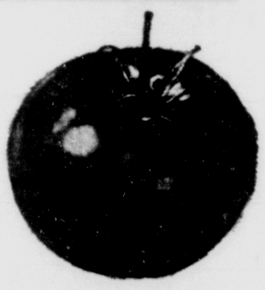
WESSON REAL MAYONNAISE ..... Quart Jar 35c



CANTALOUPE Vine Ripe 9c Pound

Solid Crisp GREEN CABBAGE 8c lb.
Fancy Washington WINESAP APPLES 2 lbs. 29c
Long Green SLICING CUCUMBERS 2 lbs. 25c

TOMATOES Vine Ripe 25c Pound



CHUCK ROAST



U.S.D.A. Choice, Aged for Flavor and Tenderness
Blade Cut 35c lb.

HAMS Hormel's Fully Cooked Boneless lb. 85c
7 Bone Roast U.S.D.A. Choice, lb 49c

Empire Pure PORK SAUSAGE lb. 29¢
Kraft's Genuine COLBY CHEESE lb. 59¢



DAIRY FOODS

Finest Eating Under the Sun

"Thank goodness for dairy foods!" About this time each year, when days get warmer, mothers start serving more and more dairy foods. They know that milk, cheese, ice cream, and the many variations of each, help keep appetites eager even on hottest days. Choose from our wonderful assortment of flavor-fresh dairy foods to bring eating pleasure to your famil··

SAFEWAY

Bake Shop Fresh

Baked by our experienced bakers using only the finest flours and other ingredients.

Danish Orange Rolls Mrs. Wright's 11-oz. pkg. **35c**
(Regular Price 29c)

Chocolate Layer Cake Frosted Ranch 14-oz. cake **35c**
Mrs. Wright's (Regular Price 39c)

SKYLARK
Black Bread 16-oz. loaf **23c**
Sliced
(Regular Price 29c)

Biscuits
Mrs. Wright's Sweetmilk or Buttermilk
8 oz. pkg. **5c**

Sugar
HOLLY BRAND
POWDERED OR BROWN
2 1-lb. pkg. **25c**

Cottage Cheese Lucerne, Bonus Quality. Save 16c per carton 2-lb. ctn. **39c**

Graham Crackers 1-lb. pkg. **29c**
Busy Baker Brand. (Save 8c per Package)

Cream Cheese Philadelphia Kraft Brand. Plain, Chive, or Pimento. (Save 4c per pkg.) 3-oz. pkg. **10c**

Lucerne Fresh Grade A Milk ½-gal. **49c**
Bonus Quality. A Safeway quality product from Safeway's modern Dairy plant. You can taste the extra richness.

COOKED SLICED PICNICS lb. **33c**
SHORT SHANK. Moisture Added. Pre-sliced and Tied Whole, making these fully cooked picnics excellent to heat through on Grill or Oven with no slicing to be done when serving. **6 to 8-lbs. avg. sizes.**

FOUR LEGGED Fryers Fresh U.S. Dept. of Agri. Inspected and Grade A. One whole fryer plus two extra drumsticks & thighs. lb. **37c**

DOUBLE BREASTED Fryers FRESH, U.S. Dept. of Agric. Inspected and Grade A. One whole fryer plus one extra breast lb. **37c**

FRESH BROILER Chickens lb. **37c**
Split halves. U.S. Dept. of Agric. Inspected and Grade A. 1 to 1½-lb. size

Fresh Fryer Parts

Drumsticks Grade A, Save 20c per pound lb. **49c**
Thighs Grade A, Save 20c per pound lb. **49c**
Breasts Grade A, Save 20c per pound lb. **59c**
Backs & Necks Grade A, Save 20c on 5-lbs. 5 lbs. **45c**
Cocktail Sticks Grade A, Save 6c per pound lb. **27c**
Wings Grade A, Save 6c per pound lb. **23c**

Build Your Own Set of CITATION
Solid Stainless Tableware



Futuristic Pattern

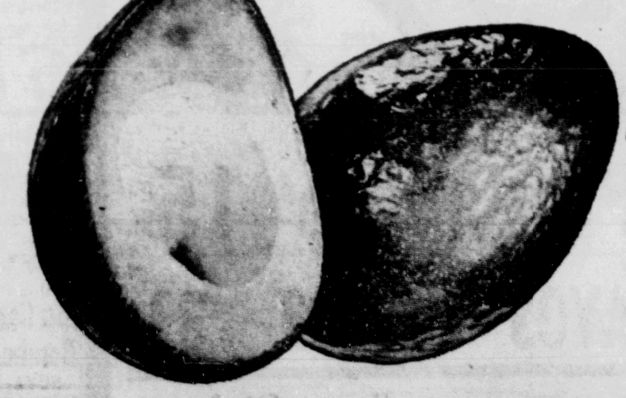
Check the coupon book you have received in the mail and begin your set NOW. Simply bring in the coupons during the effective dates stated, and SAVE 50c on the purchase of certain groupings, or with a $5.00 grocery purchase, receive specially selected items. FREE.

✓ **YOU CAN GET TWO, FREE FOUR PIECE PLACE SETTINGS during this program. It's so convenient to build your set while doing your regular grocery shopping at Safeway.**

Veal Steakettes
Waste Free. Made of Genuine Veal prepared in oval shaped servings, lb. **69c**

PLAY TV-BINGO
Get your TV-Bingo Card at your Safeway Store in Colorado Springs. They're FREE. No purchase necessary, and you need not go thru checkstand, but you must get a new card each week. Ask for your card, then watch KKTV Monday thru Friday at 2:30 to 3:00 p.m.

Daily Jackpot of $10.00 will accumulate until won. Get your card at your Safeway Store today.



Avocados Butter smooth flavor Fine in any salad 2 for **29c**

Radishes 3 Bunches **19c**
Snappy Fresh Home Grown

Green Onions 3 Bunches **19c**
Mild Flavored Home Grown

Just Like Finding MONEY with GOLD BOND Stamps!

SAFEWAY

We reserve the right to limit quantities. None sold to dealers.
Prices good in Colorado Springs & Security thru Wednesday, June 10, 1964



KATHY HOWELLS

☆ ☆ ☆

Palmer Senior Receives Honors From Iowa School

Kathy Howells, daughter of Mr. and Mrs. Ted Howells, Jr., 807 E. Yampa St., has been awarded a four-year honor scholarship to Morningside College, Souix City, Iowa.

She graduated last week from Palmer High School where she served this year as president of the Future Teachers of America. She was also vice president of the Palmer band, secretary of the National Honor Society, and president of her youth group at East Methodist Church.

Miss Howells was an active member this year of the Pep Club, band, orchestra, and a past member of the Latin Club. She served four years in the 4-H Club.

Last year she was a delegate to the United Nations Peace Seminar in New York City.

She was awarded the Daughters of American Revolution Medal in 1960.

Her roommate at Morningside, a liberal arts college, will be Katherine Diskson, daughter of Col. and Mrs. Lon R. Dickson, 1810 Grant St.

Army Colonel Awarded Medal On Retirement

Col. Eugene M. Lee, whose retirement from the Army became effective on May 31, was awarded the Army Commendation Medal for duty in his final assignment, that of assistant chief of staff for personnel (G-1) at Army Air Defense Command headquarters.

Lt. Gen. Charles B. Duff, ARADCOM commanding general, made the presentation.

The colonel has also been recommended for an Oak Leaf Cluster to his Legion of Merit decoration.

Col. Lee came to the headquarters last September from an assignment as commanding

☆ ☆ ☆



COL. E. M. LEE

☆ ☆ ☆

officer of the 210th Artillery Group, VII Corps Artillery, in Germany.

His retirement comes after more than 24 years of service, including combat duty in both World War II and the Korean War. His Legion of Merit decoration is for duty during the Korean War.

Other assignments have included those of chief of the Plans Branch, Office of the Deputy Chief of Staff for Intelligence, U.S. Army, Europe; assistant operations officer of the Military Assistance Advisory Group in Japan; and several personnel positions with the Department of the Army in Washington.

The colonel is married and has one daughter. The family will remain in Colorado Springs.

The House Appropriations Committee was established in 1865, and the Senate Appropriations Committee in 1867.

Penney's
ALWAYS FIRST QUALITY

MONDAY DOOR BUSTERS!

SHOP LATE MONDAY AND FRIDAY NIGHTS 'TIL 8:30 P.M.!

MEN'S SHORT SLEEVE
WHITE DRESS SHIRTS

Sensational special purchase of 100% combed cotton short sleeved dress shirts in white only. All are styled with smart vented sleeves, regular permanent stay collars, two front pockets, pearlized buttons, presized collars, form fitted, graduated patterns for better fit. All are sanforized* to retain size. Come in today and select several of these for your wardrobe and save plenty. Remember—see these on our action bay on main floor. Sizes 14 to 17, neck.

2 for $3

Woven Horizontal Stretch
WOMEN'S DENIM SLACKS

Choose from an array of solid colors in these top quality stretch slacks. Select several of these now for your Summer vacation. All sizes.

3.33

ASSORTED SOLID COLOR
Texturized Nylon Shells

Smart and colorful. Round or v-neck lines. Sleeveless. Select more than one of these now for all your Summer slacks, Jamaicas, shorts etc.

1.99

SMART COLORS
WOMEN'S JAMAICAS

All cotton in an array of colors. All are completely machine washable too. Come in today and scoop several for your Summer enjoyment.

1.99



DACRON* POLYESTER AND COTTON DRESS FEATURE!

3.88

DOWNSTAIRS STORE SPECIAL!

Choose from an assortment of pastel plaids. So easy care, needs little or no ironing. Scoop several of these now for all Summer. Assorted styles, colors, generous hems. Fine buttons, swishing skirts. In our basement store.

FOLDING HIGH CHAIR

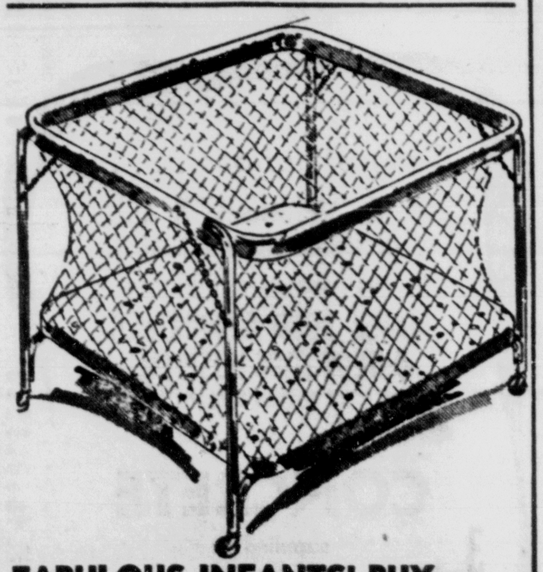
Folding tubular metal frame with vinyl upholstery. Choose from assorted prints. Sensational value!

$11

FOLDING METAL STROLLER

Swivel front wheels, vinyl upholstery, removable tray, canopy top with fringe, package basket too. Folds for easy carrying and storage.

13.88

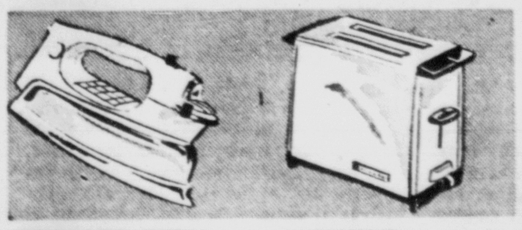


FABULOUS INFANTS' BUY NYLON MESH PLAY PEN

15.88

Lightweight yet sturdy! Playpen has chrome plated tubular steel frame, white nylon mesh sides. Tuf-flex® filled vinyl plastic covered pad too! Folds flat for storage or travel

SPECIAL PURCHASE QUALITY APPLIANCES!



STEAM-DRY IRON
Full fabric control, steam or dry control. Steam jets in sole.

2-SLICE TOASTER
Fully automatic, control for dark to light colors toast.

YOUR CHOICE **7.99**

8-CUP PERCOLATOR
Fully emersible, automatic control keeps coffee hot after finished.

ELECTRIC CAN OPENER
Magnetic lid holder, hand control, fast and clean cut.

PLAIN KNIT OR
SEAMLESS NYLONS

Choose from two fashion shades in your choice of two types. Famous Gaymode* quality. All sizes from 9 to 11.

3 FOR 1.45

COTTON OR RAYON
WOMEN'S PANTIES

Choose from white in all cotton briefs or assorted pastels in rayon tricots. Sensational good quality too. Get several now for summer.

25c

TREMENDOUS COLLECTION
SUMMER JEWELRY

Tremendous collection of styles and colors. All top quality jewelry from much higher prices. Come in now and scoop plenty for your Summer wardrobe.

3 FOR $1



BALCONY SPECIAL TWO FABRIC SPECIALS!

Woven Cottons **38c yd.** Pima, Surrah **77c yd.**

Special buy on sellout cottons to wear straight through Fall! Choose from textures, Everglaze® finishes, crease resistants, yarn dyes, novelties, more in the smartest prints and solids! Buy and save today, sew a complete wardrobe for Fall!

GIRLS' COTTON KNIT TOPS

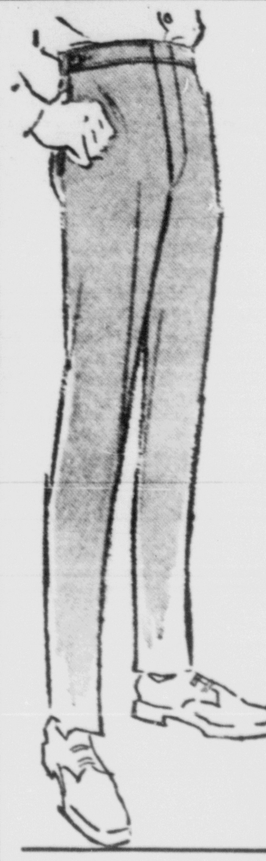
Large assortment of colors in multi-stripes. All are short or sleeveless. Washable too.

2 for $1

GIRLS' SHIRTWAIST DRESSES

Special close-out buy of top quality shirtwaists for girls. See an array of colors, styles, solids and patterns. All are washable cotton.

$3



BOYS' COTTON CONTINENTAL
SLACKS

1.99

Special buy of top quality all cotton slacks in your choice of many smart colors. All are Continental styled. Come in now and get several of these now for "his" Summer vacation and dress-up wear.

SPECIAL LOW PRICE
TAPERED JEANS

All cotton twills in your choice of many handsome colors. Are tapered models for tight fit. All are machine washable and sanforized too. Sensational buy.

2 FOR $5

MEN'S DACRON*/RAYON
TROPICAL SLACKS

Styled of Dacron* polyester and rayon in your choice of many colors. See plains and muted patterns. Select several pairs now for your Summer wardrobe and save.

$5

SPECIAL SHORT SLEEVE
SWEAT SHIRTS

Soft fleece lining in your choice of many colors. All have crew neck and cap sleeve. Washable.

1.22



COMBED COTTON KNITS AT A KNOCK-OUT LOW PRICE!

sizes S, M, L **3 for $5**

Beat heat this summer in style with Penney's cool cotton knits! Standout value with all the features that would cost more elsewhere! With fashion collars, ribbed cuffs, and hemmed bottoms! Save on comfort 'n' care! Shop Penney's now!

BOYS' WALKING SHORTS

Choose from an assortment of colors in plains and smart plaids. All have half-elastic waist. Zipper flys too.

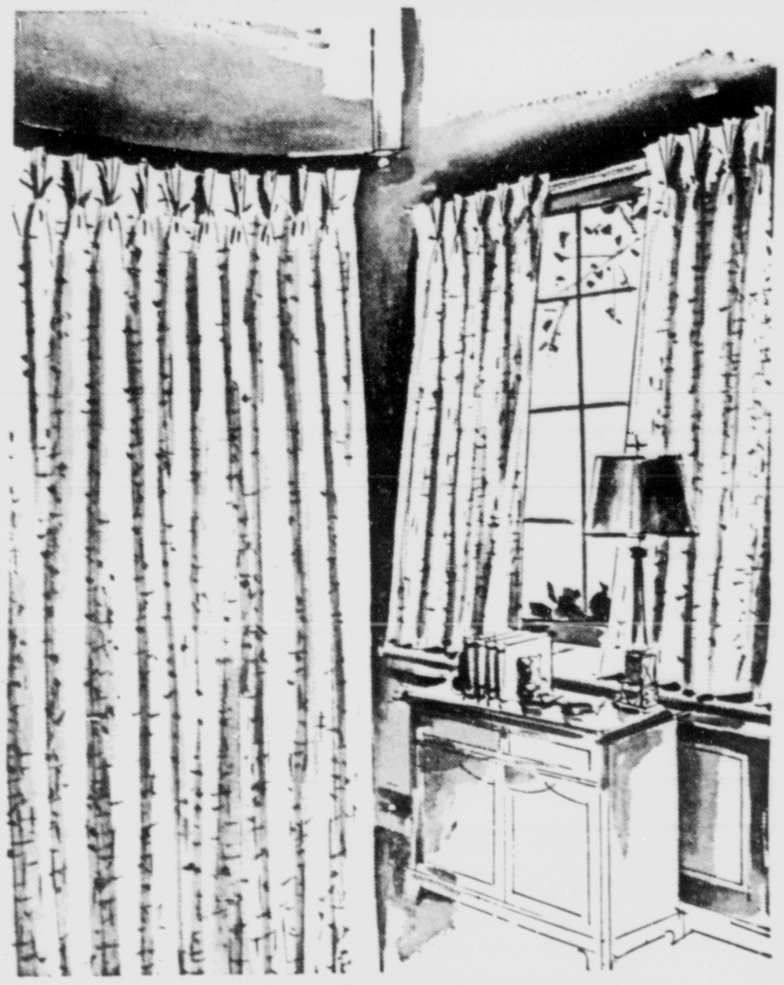
1.66

STEEL FRAME HAMMOCKS

Cotton canvas with white fringed edges. Comes in green or red. Steel metal frame comes apart for easy storage. Adjustable too.

$10

REPEAT OF A SELL-OUT!



LINED DRAPERY SPECIAL

Now is a good time to redecorate with new drapes in your choice of smart solids or lovely printed patterns in top quality rayon textured fabrics. Choose from an assortment of colors too. Come in early as these won't last long. In our basement store.

48x54, 48x63, 48x84 **$5** | 96x54, 96x63, 96x84 **$10** | 144x54, 44x63, 144x84 **$15**

DECORATOR COLORS IN
BEAUTIFUL AREA RUGS

All cotton in smart patterns, rubberized backs. All are from much higher price rugs. See these in our basement store. Two large sizes to choose from.

27x48 **4.44** | 30x54 **5.55**

OUTSTANDING DECORATOR PILLOW BUY

4 FOR $5

Choose from an array of colors. Assorted shapes and sizes. All are chucked to the brim with soft kapok.

SAVE! FOAM MATTRESS TOPPERS

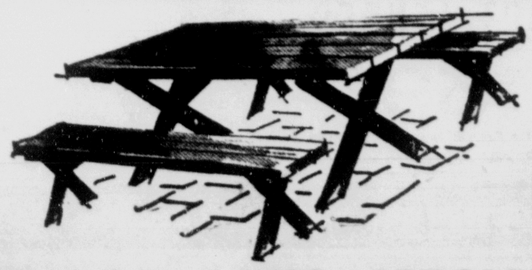
Twin **1.99** | Full **2.44**

Two sizes. Many, many uses in the home too. Cut easily with a scissor to any shapes you want.

THIRSTY TERRY TUB MATS

88c ea.

Terry mat with foam backing. Come with assorted designs on face. All are washable too. Get several now and save.



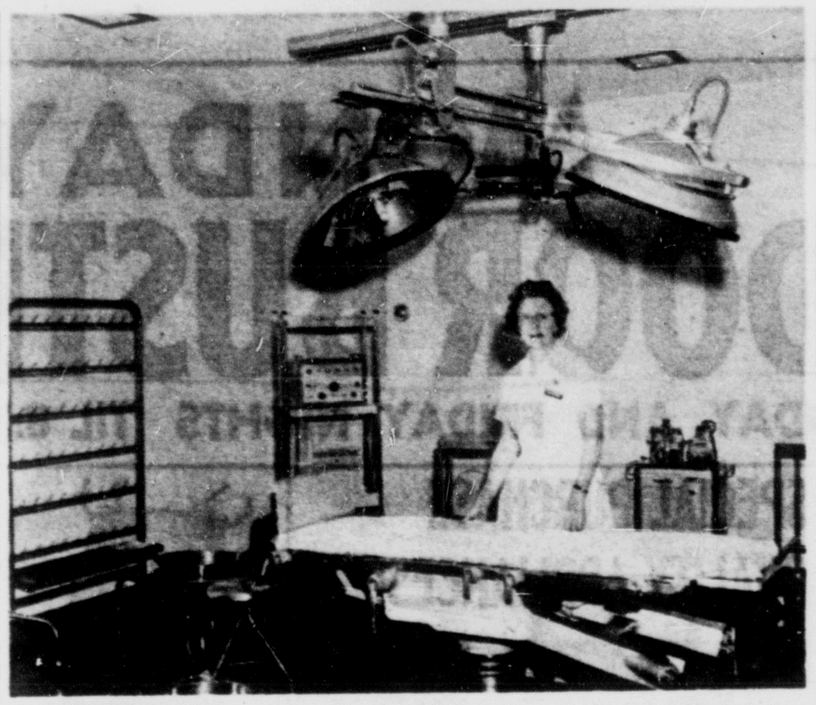
REDWOOD PATIO SPECIAL! 6-FT. TABLE AND BENCHES

Sturdy two-inch California redwood, kiln dried, Strong and withstands the weather. Great for your patio and makes an excellent gift. Hurry as these won't last long at this price. Easy to assemble.

19.88



NEW ENTRANCE—Added to the front center of the original building of the Mamie Doud Eisenhower Osteopathic Hospital, formally opened Saturday, is this section housing the administration office. Nursing home beds will remain in the section of which the administrative office was added. Part of the original building is seen at the left; the new hospital building is at the right. (Gazette Telegraph Photo



OPERATING ROOM — Mrs. E. R. Napoletan, RN, director of nurses, adjusts a sheet on the operating table in the surgical room of the Mamie Doud Eisenhower Osteopathic Hospital. Twin track lights over the table are adjustable. At the left is a rack on which surgical sponges are hung for checking following surgery. In the background to the left of Mrs. Napoletan are an Internal Pacemaker Defibralator, for use in maintaining heart beating if needed, and Electrosetilis machine, used to cut electrically. At the right of Mrs. Napoletan is a suction machine. Everything in the room is explosion-proof.

(Gazette Telegraph Photo)

Mamie Doud Eisenhower Hospital Toured by 2,000

An estimated 2,000 persons inspected the Mamie Doud Eisenhower Osteopathic Hospital, 33 Barnes Ave., during an open house Saturday afternoon and evening. Members of the Ladies Guild conducted visitors on tours of the building, constructed as the result of eight years of work by a small group of local osteopathic physicians aided by friends and patients.

"This, the first osteopathic hospital in the history of the Pikes Peak Region, is a great asset to this community," George A. Vradenburg, president of the board of directors, said. "I and my fellow board members are indeed proud to know that we have been able to accomplish this very difficult job without the use of any government funds. We are very grateful for the tremendous response of the citizens of this community who have given so unselfishly of their time, their efforts and their financial resources. They have proven that a worthwhile project can be completed with the proper incentive and the creation of sufficient interest."

The building is a modern one-story stone and brick structure, and had as its nucleus a structure erected in 1958 by a Denver corporation for use as a nursing home. Valley Hi Nursing Home was the first such institution of this kind in the region to be built according to hospital specifications.

Valley Hi Nursing Home was purchased in 1959 by the Osteopathic Hospital Assn., formed as a non-profit corporation in 1956, after a successful fund raising campaign. The association has been operating Valley Hi since its purchase while planning for expansion to a general hospital.

The original building is now part of Mamie Doud Osteopathic Hospital.

The decision to add to the south end of the existing building enough space to house surgical and obstetrical facilities was made by the association under the guidance of Architect Gordon Sweet of Colorado Springs. The new area contains the most modern of operating and delivery rooms, X-ray, a central supply, electrically controlled sterilizing equipment, nurses station, work rooms, doctors and nurses lounges, dressing rooms and other auxiliary facilities.

The hospital wing contains 25 medical and surgical beds, including six beds for obstetrical cases and a nursery with six bassinets. It is completely air conditioned, and the heat is furnished by an entirely new boiler plant constructed especially for this wing.

A new administrative office was added to the front center of the original building, but the 38 nursing home beds will remain and the guests who have resided there will not be disturbed. They will continue to be cared for by their own physicians.

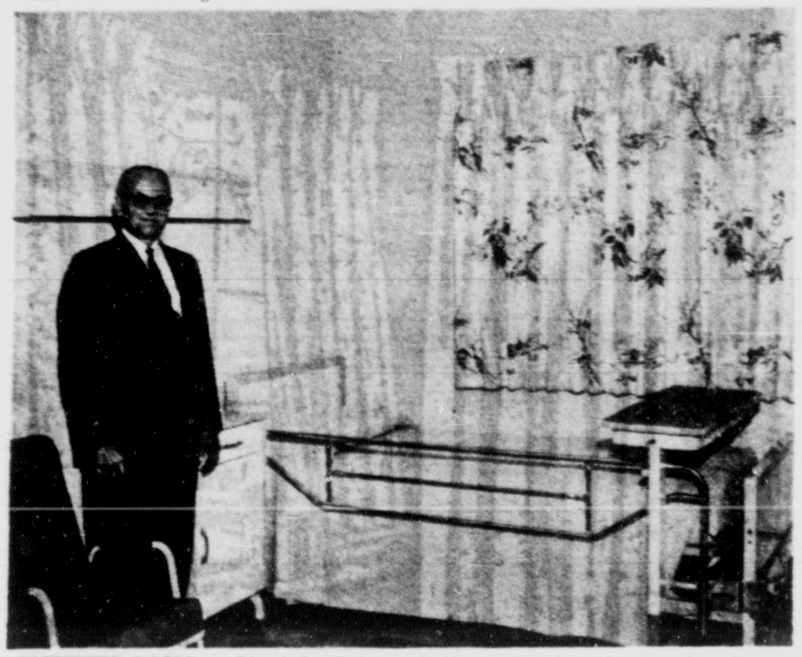
Opening of the hospital is another indication of the growth in population of the area, and adds to the list of almost 500 osteopathic hospitals throughout the country.

Dr. O. D. Fry, chief of staff of Eisenhower Hospital, said "it should be understood that an osteopathic hospital is no different from other general hospitals except in the respect that it is staffed by DO (doctors of osteopathy) and that there are within the osteopathic profession all the various specialties necessary for care of the sick and wounded in all respects. It is only because there has never been such an institution in this region that the general public does not recognize that D.O.s are governed by the same rigid educational standards, must endure a minimum of seven years of academic training, then serve at least one year internship and finally pass the examinations given by the Colorado State Board of Medical Examiners before being granted a license to practice medicine in Colorado."

The new Eisenhower Hospital, complete in detail from a structural standpoint, has a full complement of nurses and administrative personnel to conduct efficiently the routine operation of the hospital and nursing home plants.

Although the ceremonies Saturday were a dedication of the "opening" of the hospital, it is planned by the board of directors of the hospital association to hold a formal dedication of the building at a later date.

An invitation will be extended by the board to Mrs. Eisenhower, from whom the hospital is named, and former President Eisenhower to attend the formal dedication.



PATIENT'S ROOM — Lloyd L. Copeland, administrator, shows off a typical room for patients in the Mamie Doud Eisenhower Osteopathic Hospital. Various colors have been used in decorating such rooms, equipped with modern metal beds, tables, cabinets and chairs. (Gazette Telegraph Photo)

More Chinese Are Leaving Mongolia

TOKYO (AP)—Red China reported here that another group of Chinese technicians have left Mongolia for home, bringing the total departures to 3,500. At one time about 12,000 were in Mongolia.

The report by the New China News Agency gave no indication the departure was the result of a worsening of Chinese-Mongolian relations.

Mongolia supports Soviet Premier Khrushchev's peaceful coexistence policy and opposes Peking's policy of violent revolution.

Long Hair Fashion Seen for U. S. Girls

WASHINGTON (AP) — Because White House females set fashion trends, it's safe to predict that many young American girls will go "long hair" before long.

President Johnson's daughters, Lynda Bird and Luci Baines, will have been responsible. They showed up Friday at the inaugural meeting of "Young Citizens for Johnson" wearing upswept hairdos.

Their coiffeur, Jean Louis of Washington, described the styles as "in the romantic line" with a chignon on top. He didn't need a hair piece to do it, either.



DELIVERY ROOM — Mabel Compton, RN, is shown making an adjustment on the table in the delivery room at Mamie Doud Eisenhower Osteopathic Hospital, which was opened formally Saturday. (Gazette Telegraph Photo)

CIGARETTES

Regulars $1.80 ctn.

Kings and Filters $1.85 ctn.

K & L SALES

400 S. 8th St. Plenty of Free Parking

NATO Planning Group To Be More Open

PARIS (AP)—The planning staff of the Standing Group of the North Atlantic Treaty Organization is to be opened to all members on a rotating basis.

The expansion was recommended by NATO's retiring secretary-general, Dirk U. Stikker of the Netherlands, to broaden the structure of the alliance. The Standing Group, which sits in Washington, is limited to the United States, Britain and France. It is the executive wing of NATO's military committee.

Bequest for Dog Goes To Humane Society

LOUISVILLE, Ky. (AP) — The Kentucky State Humane Federation is $20,000 richer because a dog named Boy perished in a fire.

The dog's master, the late attorney Edwin P. Mengel, left $20,000 of his estate in a trust fund for Boy's benefit.

However, Boy perished a year ago.

The executor of the $215,000 estate said Friday that the $20,000 would go to the humane society.

Emerson to Play Santana in Finals

BARCELONA, Spain (AP) — Roy Emerson of Australia and Manuel Santana of Spain will play Sunday for the men's singles title in the Count of Godoy trophy tennis tournament.

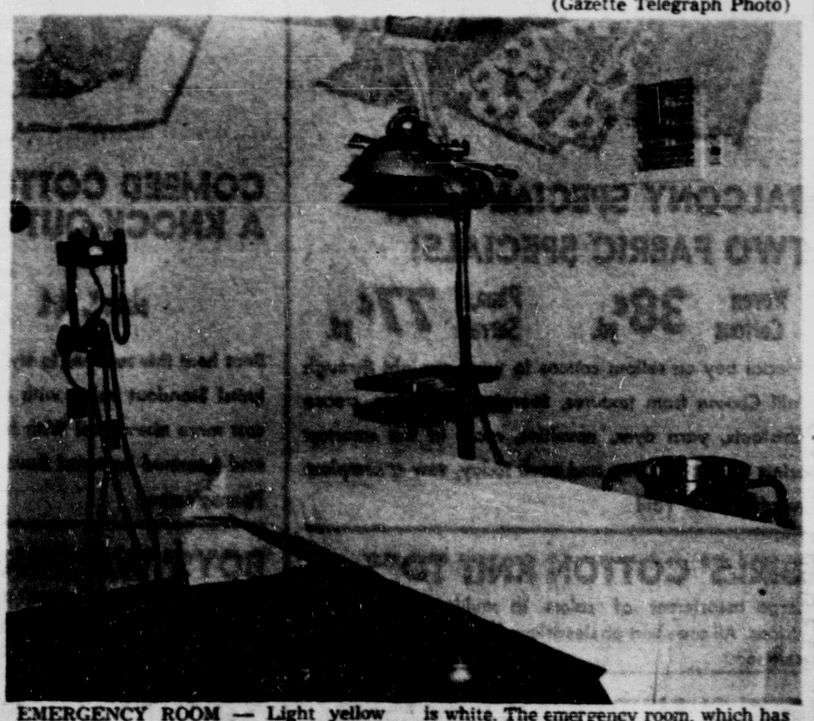
Emerson defeated Juan Manuel Couder of Spain 1-6, 6-3, 6-1, 6-2 in one of Saturday's semifinals and Santana downed Ken Fletcher of Australia 6-1, 6-1, 6-0 in the other.

Our Want Ads bring results—Try one — Telephone 632-4641



NURSERY — Six clear plastic bassinettes were waiting Saturday for arrivals in Mamie Doud Eisenhower Osteopathic Hospital. Beneath each bassinette in the nursery is a cabinet to hold ointments, powders, diapers and other needs of each baby. At the right is a measuring-weighing machine and in the background an incubator. The nursery's equipment also includes a rocking chair.

(Gazette Telegraph Photo)



EMERGENCY ROOM — Light yellow walls are accented by aqua blue in the emergency room of Mamie Doud Eisenhower Osteopathic Hospital. The ceiling is white. The emergency room, which has the latest equipment, is located on the east side of the hospital near the ambulance entrance.

(Gazette Telegraph Photo)

It's ANNIVERSARY TIME at FRANKLIN OPTICAL!

SEE our Big Package of ANNIVERSARY VALUES!

Come CELEBRATE with us in our Beautifully Remodeled Offices!



SPECIAL! PRESCRIPTION SUNGLASSES $24 TO $35 VALUES! $12.50

Includes finest American-made single-vision tinted lenses, your choice from a wide selection of famous frame styles, and carrying case. Limited time only!

FIRST-QUALITY GLASSES AS LOW AS $12.50

Includes Finest American Made Lenses, Nationally Famous Frames, Carrying Case.

Precision Verilite® CONTACT LENSES ONE PRICE ONLY $59.50

There are no finer Contact Lenses made, even if you paid $150, $200 . . . or even more!

Never a charge for credit • Any Doctor's Prescription Filled • Satisfaction Guaranteed!

DISPENSING OPTICIANS FRANKLIN Optical

In Colorado Springs: 25 East Pikes Peak Phone 633-4669

IN PUEBLO: Corner of THIRD and MAIN Phone 545-2706



NOW! FRONTEAR FRONT-FOCUS HEARING GLASSES BY Beltone®

Proud new result of Beltone research puts you "on target" for the sounds you want to hear! Microphone "looks forward" just as you do. Result? Confident, carefree FRONT-FOCUS Hearing. Come in today for a FREE Beltone electronic hearing test at

Beltone Hearing Service

305 S. Tejon 632-5439

Congratulations . . . . .

H. E. Whitlock & Co.

GENERAL CONTRACTORS

. . . on completion of the new

MAMIE DOUD EISENHOWER OSTEOPATHIC HOSPITAL

33 Barnes Street

CONCRETE

supplied by

TRANSIT MIX

CONCRETE CO.

444 East Costilla Phone 632-3556

Deeds & Transfers

Sproul Homes Inc. of Colo to Colandco Investment Corp., lot 22, blk. 4, Pikes Peak Park subd 4, CS. Rev. $2.75.

Colandco Investment Corporation to Rex D. Dodson, lot 22, blk. 4 in Pikes Peak Park subd 4, CS. REv. $27.5.

George Ingle Smith et al to William F. and Evelyn L. Truitt, lot 6, blk. 1, Century Heights subd 7, CS. Rev. $23.10.

Anthony J. Lanza to Robert Lee and Donna Leah Holdren, lot 5 in Normandy subd. Rev. $19.80. 5 Normandy Circle.

Russell F. Henry et al to Grace Church and St. Stephens, lot 1, blk. 1 in Garden Ranch subd Glen Oaks filing No. 1. Rev. $25.30.

Robert E. Bogue to Charles R. and Virginia C. Craig, part S2 of NE4 SE4 of sec 12-12-66. Rev. $2.20.

Francis H. Skipper et al to Robert S. and Athea J. Mueller, lot 3, part lot 4, blk. 3 of Century Heights Ad 2 CS, subject to TD of record. Rev. $2.75.

Guy V. and Olive O. Bretz to Glenn M. and Elsie J. Watley, part secs 2 and 11, township 12, range 60. Rev. $35.75.

Edwin F. Pankau to Johnny C. and Donna Williams, lots 26-28, blk. J in W CS Land Co.'s Ad CS. Rev. 55 cents.

Herman A. and Dorothy E. Johnson to James D. and Patricia A. Mullikin, lot 9, blk. 20, Park Vista Estates Ad. Rev. $1.10.

Falcon Estates Co. to Ted W. and Toy I. Jensen, lot 9, blk. 5 in Falcon Estates No. 1. Rev. $3.85.

H K S Investment Co. Inc. to John S. and Jean Manson, lot 10, blk. 3 Crystal Hills subd No. 2. Rev. $4.95.

Edward D. Ballard to Harlin F. and Erika I. Borcherding, lot 4 blk 3 in Security, Colo. Ad 2 subject to TD of record. Rev. 55c. Hdq Co. 7th Engr Bn Ft. Carson.

Joseph Leonard Berry et al of Texas to Paul A. Berry, part lot 7 blk 8 Hastings 7th Ad CS. Rev 5.50.

Woodmoor Construction Co. to Robert D. and Audrey L. Cummings of Arapahoe County, tract 27 Deer Creek Estates. Rev. 34.65.

Walter W. Guinn to Delos J. and Virginia A. Law, lot 34 blk 6 Park Hill subd 3 CS. Rev. 17.5. 130 N. Claremont.

Allied Builders Corp to Fred T. and Ila J. Peterson, lot 8 blk 2 Park Hill subd 3 CS. Rev. 8.15. 107 N. Brentwood Drive.

Real Estate Management Corp. to Cheyenne Homes Inc., lot 16 part lot 15 blk 3 Northglen Park subd filing No. 3 CS. Rev. 3.30.

Real Estate Management Corp. to El Paso Home Builders Inc., lot 1 blk 1 amended refiling of lots 1-14 blk 1 and all blk 2 Northglen Heights subd CS Rev. 4.40.

Albert L. and Mary Jane Morse to use of James W. and Billye Mae Hart, lot 18 blk 5 Foothill subd 3 CS. Rev. 16.50. 617 W. Brookside.

Stratmoor Development Co. Inc. to George Raymond and Gerlinde A. Cook, lot 5 blk 1 in Stratmoor Valley 2nd filing. Rev. 16.50. 1209 Maxwell.

Weldon and Ruby Moss to Howard J. and Ellen E. Cassat, lot 22 blk 8, Garden of the God's Village in MS. Rev. $17.60. 207 Becker's Lane, MS.

Robert L. and Arlys F. Gould to Robert Lincoln, lot 8 in Horseshoe Rancheros. Rev $8.80. 1501 N. Foote.

Remijio M. Galvan et al to Thomas P. and Katherine O. Elliott, lot 32 blk 9 ad No. 1, Audubon Gardens ad CS. Rev $1.10.

Joseph Virgil Akins Jr. et al to Dennis and Marian Paulsen, lot 26 blk 2 in Smartt's subd 2, CS, lot 26 blk 2 Smartt's subd 2. CS. and TD of record. Rev 55c. 2850 Merylane.

Chester A. Longwell et al to Howard G. and Sue Nancy Russell lot 12 blk 16 Stratton Meadows subd 2. Rev $12.10.

Geral H. Waste et al to Douglas D. and Lillie M. Wrinkle, part lot 7 all lot 8 blk 1, Widefield Homes ad No. 1, subject to TD of record. Rev $2.75. 116 Amherst St.

Carter N. and Marian A. Dean to Earl H. and Harriet J. Miner lot K blk D in filing No. 2, Spring Crest. No Rev.

Robert D. & Audrey L. Cumings to use of Central Mortgage & Investment Co. $25,000.-00, tract 27, Deer Creek Estates, White Fawn Drive.

Delos J. & Virginia A. Law to use of First Fed. Savings & Loan Ass'n. $14,850.00, lot 34, blk. 6, Park Hill subd. No. 3, CS. 130 N. Claremont.

Fred T. & Ila J. Peterson to use of First Fed. Savings & Loan Assn. $16,400.00, lot 8, blk. 2, Park Hill subd. 3, CS. 107 N. Brentwood Drive.

James W. & Billye Mae Hart to use of James B. Nutter & Co. of Denver $15,000.00, lot 18, blk. 5, Foothill subd. No. 2, CS. 617 W. Brookside.

Arthur W. & Virginia Tubbs to use of Rocky Mtn. Industrial Bank $2,087.00, part lots 4 & 6, all lot 5. blk. 2, Austin Estates subd. No. 1, subject to TD of record.

American Builders, Inc. to Lanford L. and Lynne Yost Jorgenson lot 25 blk 8, Pikes Peak Park subd 5, CS. Rev $14.85.

Henry Ross Lindley to James P. and Neola F. Loper, lot 29 General Henry G. Thomas' ad CS subject to TD of record. Rev 55c. 1231 N. Nevada.

Widefield Homes Construction Co., to Richard J. and Mickiko Saunders, lot 6 blk 7 Widefield Heights filing 2. Rev $16.50.

Falcon Estates Company to Messenger and Scurr Construction Co., lot 2 blk 1 in Refiling of Falcon Estates No. 3. Rev $4.05.

Real Estate Management Corp to El Paso Home Builders, Inc. lot 21 blk 4 Northglen Heights subd CS, known as 2119 Bryant Ave. Rev. $4.40.

Real Estate Management Corp to El Paso Home Builders, Inc. lot 13 blk 2, Amended Refiling of lots 1-14 blk 1, all of blk 2 Northglen Heights subd CS, known as Bryant Ave. Rev. $4.40.

Quality Craft Homes, Inc. to Christopher C. and Jackie J. Talbott, lot 17 blk 2, Eastmorland subd filing 2, CS, known as 923 Querida Drive. Rev $15.40.

Ray W. and Zelda M. Smith to Paul J. Zenobia, part lots 14-15 blk 5 Hillside ad CS. Rev 55c.

Ray W. and Zelda M. Smith to Paul J. Zenobia, part lots 14-15 blk 5 Hlshide ad CS. Rev 55c.

Kaydare, Inc. to Leland L. and Marian Jeanette Adams of Mississippi, lot 2 blk 20, Park Forest Estates filing 2. Rev $5.50.

Leonard W. and Audrey L. Tompkins to Charles E. and Marilyn W. Pheasant, lot 10 blk 83 ad No. 1, WCS, now CS. Rev $11.

J. A. Siegel to Leonard W. and Audrey L. Tompkins, lots 15-16, blk 16, Roswell City ad CS. Rev $11.55. 2104 N. Chestnut.

Gordon Development Co. to Eddie J. Hamilton, lot 10 blk 14 Park Hill subd 3, CS. Rev $3.85.

Gordon Development Co. to Eddie J. Hamilton, lots 2-3 blk 10 Park Hill subd 3, CS. Rev $3.85.

Skyway Park, Inc. to Mat L. Kamper, lot 4 blk 2, Skyway Park Estates No. 4. Rev $5.50. 802 Orion Drive.

(Mrs.) Frances M. Duffy to Leona F. Filkins, lot 12 blk 18 in Refiling of part of East End ad CS. Rev $15.40. 714 N. Farragut.

Marian M. Kavanaugh to Joseph J., Julia Blake and Mary Pazzin lots 11-13 blk 5 in refiling of Town of Ramah. Rev $4.40.

George Nelson Allen Jr. et al of Texas to Mervyn M. and Helen M. Magee, part lot 5 blk 33 in Broadmoor. Rev $44.55.

Robert E. Weidler et al to Robert E. Weidler, Thomas J. Carney part NW4 sec 24-12-66, subject to TD of record. No Rev.

Elmer S. Thomsen et al of California to Robert E. and Daphne C. Weidler, part NW4 of sec 24-12-66. Rev. $7.70.

Filomena Sarcona Wolf, aka Filomena Sarconi Wolff, aka Filomena Sarconi Wolfe, aka Filomeno Sarconi, Des Jardins et al of California to A. F. Schuetz, C. J. Shearer, John P. Steele, part NW4 sec 13-14-66. Rev. $20.35.

Great Western Investment Co. to Leo W. Rector, Hay Den W. Kane west 90 ft of lot 1 blk 124, CS. Rev. $6.05.

Belle Ewton to Arden and Mary L. Brame, part east half of NW4 of sec 17-11-66. No Rev. Box 32, Monument.

George H. Krouse to George H. Krouse, trustee under Trust Agreement dated 5-20-64, part blk 6, Broadmoor, subject to TD of record. No Rev. gift deed. P. O. Box 1107.

George H. Krause to George H. Krause under Trust Agreement of record, dated 5-20-64, part NW4 NE4 sec 35-14-67, subject to TD of record. No. Rev. Gift deed. P. O. Box 1107.

Quality Craft Homes, Inc. to Joseph W. and Eva G. Jones, lot 11 part lot 12 blk 2, Eastmorland subd filing 2, CS. Rev. $18.15.

Cheyenne Homes, Inc. to Charles R. and Christine L. Moulder, lot 1 blk 3 Northglen Park subd filing 2, CS. Rev. $22.

Wayne E. Stevens et al to Kay D. Stevens, lot 44 in Alpine Acres, subject to TD of record. No Rev. 1929 Trent.

Noriene Merrell to Ira P. and Ella B. Duncan, lots 21 blk 2 in Security, Colo. ad 12, subject to TD of record. No. Rev. 3928 Mariposa.

Special WD: Dick Winters Construction Co. to Jim and Lillian W. Penn, all lot 27 resubd of part of blks 3-5 and blk 7, Stratmoor Village No. 1. Rev. $25.30.

Stratmoor Development Co., Inc. to Jim and Lillian W. Penn, part lot 23 in Resubd of blks 3-5 and all of blk 7, Stratmoor Village No. 7. No. Rev.

Roger A. Erspan to Warren E. and Opal M. Butler, lot 13 blk 3 in Stratton Meadows subd 5. Rev. $12.65.

Pedro D. and Lorain M. Gonzalez to Ira Raymond, Betty Colleen Dornick, lot 7 blk 14 in Stratton Meadows subd 2. Rev. $14.85.

A. Perlman to Alice R. Rush, lot B in Theodore F. Thomas ad CS and subd lots No. 1 south 10 blk 71, WCS ad CS. Rev. $18.70, 1316 Glen Ave.

Lyle L. Aprandi et al to Eugene Zimmer, lot 12 blk 9, Virginia Homes subd, subject to TD of record, bal $13,900, Rev. $1.65. 3219 N. Institute.

Viorene Ann Baker et al to Anthony J. Lanza, lot 1 z1½ 13 in Resubd of blks 11 13 and 14, Bonnyville ad CS. Rev. $15.40.

Metzler Sales Corp. to W. M. Metzler, lot 9 blk 1, filing No. 5, of Templeton. Rev. $4.40.

James B. Martin to Nelson C. and Joan A. Corriher lot 6 blk 3, in refiling of Security, Colo. ad No. 8. Rev. 55c.

Clyde R. Doygan et al to Richard B. and Mary F. Zarn, part lots 1-2 blk 21, Knob Hill ad CS. Rev. $13.75.

La Vern W. and Helen E. Schneider to Roger E. Drabney, lot 23 blk 9 in ad No. 1, Audubon Gardens ad CS. Rev. $14.30. ad CS. 2112 Bonfoy.

David Bram et al to Billy D. and Anna M. Falk lot 3 blk 3, Orrin ad CS. Rev. $12.10.

Widefield Homes Construction Co. to John J. and Joan D. Deutsch, lot 14 blk 27, Widefield Homes No. 29. Rev. $17.05.

Ken F. Gottwald to Security Savings and Loan Assn lot 26 Crystal Hills subd No. 1. 5 Sutherland Rd.

Raymond L. and Virginia A. Door to William J. and Marian S. Pfeiffer, lot 11 blk 5, Skyway Park Estates. Rev. $34.65. 814 Cresta Rd.

Shepard Styled Homes, Inc. to Frank R. and Constance L. Redus lot 40 blk 2, Pine Creek Estates. Rev. $25.30.

Mabel B. Montgomery by her atty in fact Mae M. (Suz) Smith to James Pratt, and Ruby Jane Jr., lot 3 blk 17 in Stratton Meadows subd 5. Rev. $13.20.

L. M. and Dorothy M. Larson to Paul J. and Mary Lou Rosler, part blk Y in Red Top Resubd. Rev. 55c.

John C. Otteman et al to John A. and Patsy L. Perea, lot 14 blk 1, Palmer Vista subd CS. Rev. $17.60.

Wilber W. and Ethel B. Carrothers to W. R. and Ruby Lee Waugh, Tract 3-B in Panoramic Acres. Rev. $4.40.

Cecil H. and Mary Sue Collicutt to Mary E. and Thomas E. Cadle, part lots 30 and 32, all lot 31, blk 6, Knob Hill ad CS. Rev $9.35. 2579 E. Uintah.

Rush T. and Helen D. Kelly to Cecil H. and Marie Sue Collicutt lot 31 part lot 32 and part lot 30, blk 6 in Knob Hill ad CS. No. Rev.

Floyd K. and Dorothy R. Roberts to Michael J. and Rose D. Melendez, lot 4 blk 2, Century Heights subd 7, filing No. 2, CS. Rev. $28.05.

Leona F. Filkins to Charles H. and Jean Stevenson, part sec 36-15-67 and part sec 31-15-66. Rev. $5.50.

Lynn R. Kelley et al of Pueblo to Zavislan, Inc. of Pueblo, part sec's 19-20 township 11, range 64, subject to 2 TDs of record. Rev. $31.35.

Elizabeth Sarconi Ofstad, aka Elizabeth Sarconi, aka Elizabeth Ofstead et al of Denver to A. F. Schuetz, C. J. Shearer, John P. Steel, part NW4 sec 13-14-66. Rev. $20.35.

Joe T. Newberry et al to George W. Pixley, lot 1 blw 1 in Stratton Meadows subd. No. 3 subject to TD. No rev.

Vrooman Homes Co to John and Barbara D. Craig, lot 19 blk 10 Westmoor Park subd No 4 CS. Rev 20.90.

Daniel L Flynn et al to Donald R and Dorothy D Henry, lot 4 blk 1 Garden Ranch subd Glen Oaks filing No 1. Rev 28.05.

Lane R. Smith et al to Walter Brooks Inc, lot 10 blk 2 Smartts subd No 6 CS subject to TD of record. Rev 1.70.

Eugene Paul Spencer et al to Robert A and Mary Helen French, lot 16 blk 4 Park Hill subd No 2 CS subject to TD of record. Rev 1.10. 3013 Hudson St.

Yeoman C Rawlings et al to Raymond R and Dorris M Pezoldt, part lot 5 blk 3 Crystal Hills subd No 2 MS. Rev 55c.

Yeoman C Rawlings et al to Yeoman C and Thelma L Rawlings, part lot 4 blk 3 in Crystal Hills subd No 2 MS. Rev 1.10.

Charles W Lewis by Eleanora Lewis as atty in fact and Eleanora Lewis individually to Aage and Else Jensen, part lot 5 in Geo H Stewarts subd of blk 227 Ad No 1 CS subject to TD of record. Rev 3.30. 324 E. Columbia.

Stout Construction Co Inc to John P and Mary M Steel, lot 17 blk 3 Palmer Park subd No 3 filing No 5 CS. Rev 23.65. 2129 Warwick Lane.

Harval Incorporated to Stout Construction Co Inc, lots 6 & 8 blk 3 Palmer Park subd No 3 filing No 5 CS. Rev 8.80.

Richard Bouziden to Alfred J Fritz, lot 2 blk 7 in Replat of Garden Ranch subd Glen Oaks filing No 3 CS. No rev.

Alice E Pribble to Clyde J Harrington and Ralph R. Rogers, part No 100 ft blk 219 Ad 1 CS Rev. 15.40.

Gilberto O Arvizu et al to Paul B and Marjorie F Aurand, lots 41 - 42 N 5 ft lot 40 blk 16 in Calvert Heights subject to TD. Rev. 2.20.

LeRoy Eugene Wederski et al to Donald L and Christa H Clark, lots 10 11 27 and 28 blk 1 Resubd of part of lot 7 blk E and blk 1 of Resubd of part blks E and P in Manitou now MS. Rev $11.55. 606 Southside Road.

George J Rich to John I and Anna M Lucas, part lots 15-16 blk 8 in Corona Ad CS. Rev 11.00. 417 E Del Norte.

Calvin B and Ramona Jean Yeates to George O and Joanne M Krueger, lot 10 blk 25 in Refiling & Amended Plat of Skyway Park Ad No 5. Rev 14.85. 1010 Zodiac.

Edgar Allen, Miriam C. Kiick to Dagney M. Silvola, lot 14 blk 6 refiling of Security ad No 8, subject to encumbrances. No Rev.

Nina B. and Sarah E. Shaffer to Nina B. Shaffer, part lot 7 blk 513, in North End ad 2, CS. No Rev.

Chester M. Smith et al to Leo R. and Joy C. Scoles, part lots 11-12 blk 12 ad 2, Audubon Gardens ad CS. Rev $20.25.

George C. Wagner et al to John R. and Madeline L. Overturf, part lots 2-3 blk 5 Century Heights ad 1, CS. Rev $28.60.

Donald R. Henry et al to Vrooman Realty Co., part lots 8-9 blk 2, Ebrite Place CS, subject to TD of record. Rev $4.95.

Ben M. and Dorothy M. Stevenson to James L. and Helen D. Briggs, lot 7 blk 2 in Skyway Park Estates No. 2, Rev $37.90. 2303 Constellation.

William A. and Grace L. Owens to Stout Construction Co. Inc., lot 12 blk 1, Rustic Hills subd No. 2. Rev $5.50.

Valley Land Sales Co. to Robert E. Delaney, lot 14 blk 2, Valley Hi subd filing 1, CS, (option by the seller exists i.e. that acceptable dwelling be started on this lot prior to 9-1-65. On failure to do this lot may be repurchased for $3.250.) Rev $2.20.

Douglas M. and Edna Alward to George F. and Clara M. Goosmann of Oklahoma, lots 33-35, blk 253, subd of lot 17 blk 253, in Anthony Botts ad 2, CS now CS. Rev $1.10.

Sam V. Gordon et al to Roland W. and Phyllis I. Meyer, lot 13 blk 19, Highland Park No. 3, CS. Rev $25.85. 2030 Afton Way.



ON THE WAY UP — Kay Stevens, best known for her singing and clowning in night clubs across the nation, is attracting more and more offers of movie roles. She will be seen in "The NEW Interns," starring Michael Callan, and "The Man from the Diners' Club."

NOTICE

The Gazette Telegraph will accept no responsibility for errors after the first insertion. Errors, not the fault of the advertisers, which clearly lessen the value of the advertisement should be corrected the first day when extra collected insertions will be made without charge.

Claims for adjustment must be reported within seven days after advertisement appears.

1—Personals—Sp. Notices

EARN $60 for your group or organization. Sell 200 novelty Christmas Calendars this Fall. For details write Christmas Calendars, 6134 Calle Silvosa, Tucson, Ariz.

PRIVATE ESTATE TOBACCO PIPES. Greeting cards, magazine subscriptions and many other items. B & B News Co., 24 South Nevada.

REWEAVING, MENDING, burns, tears, upholstery. 25 years experience. Money back guarantee. Hedda Mohl, 30 East Bijou, and 119 East Dale, 632-6252.

YOUNG BOYS, two week fishing, camping, trip in Minnesota, and Canada. Leaving June 13th. 632-7543.

HYPNOSIS for relaxation, concentration, memory, etc. Expert instruction in self-hypnosis. Frank Curtis. 634-1935.

I WILL not be responsible for any debts incurred by anyone other than myself. Mrs. Muriel Floyd.

MAGIC lantern needed for Girl Scout Dinner Monday night. 633-6709.

I WILL not be responsible for any debts incurred only by Clarence Emerich.

SPIRITUAL Reader and consultant. Private appointments only. 635-9358.

REWEAVING. Fine workmanship guaranteed. 322 North Wahsatch, rear entrance. 634-3904.

NEW PICTURE tubes. All $24.95 installed. One year warranty. 632-6069.

TRADING STAMP EXCHANGE. The Dolf Hospital, 1819 North Nevada. 634-6526.

PICTURE tubes. All $24.95 installed. One year warranty. 632-6069.

READER Advisor. May I help you? 917 East Dale. 634-4303.

Read the Classifieds Every Day They'll Pay You Dividends

STRIKE IT RICH!

SELL THINGS YOU DON'T NEED FOR FAST CASH!

Use GAZETTE TELEGRAPH Classified

LEGAL NOTICE

The Town of Rockvale is now accepting sealed bids on the razing of a One Two Story Brick Building.

Light Fixtures, Furnaces, and Butane Tanks.

Building must be razed, upon completion of contract within 120 working days, property left cleaned, and work done in a neat and workmanlike manner.

Building can be inspected during the hours of 8:00 A.M. to 3:00 P.M. by making appointment with Water Superintendent, Marshall Walker Sr. Phone Florence exchange 784-6110 or 784-3200.

Town reserves the right to refuse any or all bids.

Town ordinance requires the posting of $500.00 Bond to insure of proper clean-up.

Sealed bids will not be accepted after 7:00 P.M. the 24th day of June, 1964.

All bids shall be mailed to and marked bids for building.

Michael Maltese, Town Clerk
P. O. Box 305
Rockvale, Colorado 81244

LEGAL NOTICE

NOTICE OF PUBLIC SALE

NOTICE is hereby given that the Southgate State Bank of Colorado Springs, Colorado, as Mortgagee, will sell at public auction to the highest and best bidder for cash, all of the materials, inventory, equipment and fixtures heretofore used by John M. Hubert in the manufacturing of simulated stone products. All of said items may be seen prior to the date of the sale by contacting John Birkes, Southgate State Bank, 1800 South Nevada Avenue, Colorado Springs, Colorado.

This sale is held pursuant to the terms of certain chattel mortgage executed by John M. Hubert in favor of said Bank, dated the 19th day of December 1962, and duly recorded in the records of El Paso County, Colorado, which mortgage is in default.

Said sale shall be held on June 10, 1964, at the hour of 10:00 A.M. at the office of the Southgate State Bank, Colorado Springs, Colorado, at which time any and all persons interested in bidding on said materials, inventary, fixtures and equipment may be present.

DATED at Colorado Springs, Colorado, this 4th day of June 1964.

SOUTHGATE STATE BANK
By H. C. Gerber, President

First Publication: June 6, 1964
Second Publication: June 7, 1964

1—Personals—Sp. Notices

BILLS PRESSING?

LET US CONSOLIDATE your bills, past due or not into one low payment you can afford. Garnishments avoided. For example:

IF YOU OWE — PAY AS LOW AS
$1000 — $15 per week
$2000 — $25 per week
$3000 — $35 per week

NOT A LOAN
NO CO-SIGNERS OR SECURITY
AMERICA'S LARGEST & MOST REPUTABLE
CREDIT MANAGEMENT CO.

CREDIT ADVISORS, INC.
636-5037
404 Exchange Natl. Bank Bldg. Evenings, Office, or Home Apts

½ Price Sale
Finished ceramic pieces
IDEAL GIFTS
Some greenware. China blanks, stains, glazes 25% off.
JUNE 11 thru 14th
9 to 9 daily
BRAGG CERAMIC STUDIO
642 E. Willamette

Arthur Murray School of Dancing
Tony and Trudy Carr
Licensees
424 S. NEVADA ST. MElrose 7-7648

FAST SERVICE
Photostats in a hurry. I. D. and passport pictures. Portrait. Aerial Photos. Plastic Lamination. Name Badges. Record Cutting. Projector and tape recorder rentals. Deits Bros. 119 E. Pikes Peak

WELL kept carpets show the results of regular Blue Lustre spot cleaning. Rent electric shampooer $1. Mary Carter Paints. 2205 North Weber, 2511 West Colorado Avenue

THE MANITOU SPA, 934 Manitou Avenue now open for massage. Call 685-9566 for further information.

2—Lost and Found

LOST blue ladies wallet. In Montgomery Ward's. Keep money but please return cards. Reward. 632-5142.

LOST ladies white billfold. In vicinity of 8th Street Drive-In Reward. 473-2395.

LOST, gold ladies watch, reward 636-4274.

2A—New Businesses

New Businesses & Telephones

These listings are not in the current Phone Book.

Listed Alphabetically

ACADEMY Realty, 101 N. Union. 634-1561.

BEN'S GUTTER Service, 226 North Cedar 633-7268.

B&M BRIGGS Jewelers 1719 S. 8th. Cheyenne Shopping Center. 632-4400.

CHEYENNE REALTY, 1124 E. Boulder. Edward O'Kane, broker. 634-5040.

CHILD CARE Center, 631 E. Las Animas St. 473-1265.

CONTRACT Draperies, Inc., 330 E. Colorado Ave. 635-8067.

IMPERIAL 400 MOTEL 1231 S. Nevada Ave. 634-1545.

KEILMAN Floor Covering. Quality is our specialty. 517 S. Tejon. 636-5165.

MOSTAD, Doug, photographer. 410½ S. Tejon. 634-1311.

MORTGAGE MARKETERS, 716 N. Weber St. 636-5104.

NOB HILL Saw Shop, 2808 E. Highway 24. 473-1432.

NY ROOFING Contractors and Supplies, South of Colorado Springs 392-3026.

RAWLEIGH PRODUCTS Phone 392-1991.

WOODS, Bill, Roofing Contractor, 212 N. Corona St. 636-2795.

3—Business and Service

● Alterations

ALTERATIONS, sewing and mending, prompt service, reasonable. 634-4142.

● Ashpit Service

D. JOHNSON Ash & Trash Service. Veteran of World War II. Prompt Courteous. Reasonable. Tractor work, tree work. What have you? Service with a smile. 632-7876.

GIRLEY Ash and Trash. Cheapest haulers. We lead, you others follow. Carl Girley, 634-2546.

TEAR Down and haul Ashpits. Give estimates. 632-7676.

● Brick

CALL Carl A. Wertz, general brick work — Fireplaces, patios, garages, brick and block chimneys, stone work, cement work, retaining walls. 632-9933.

● Carpentry

REMODELING — All types. Basement finishing, Dry wall, plastering, ceiling and floor tile. Wayne Ellis. 634-5074.

NEW General Woodwork 495-2565. Cabinets, cement work, repairs and remodeling. Special service in Black Forest.

EXPERIENCED carpentry for repairing, remodeling, painting. Permanent resident, non-union. 633-7871.

ALL around carpenter, cabinets, furniture repair, etc., reasonable rate. 633-6081.

EXPERIENCED, painting, carpentry and repairs, non-union, reasonable. 633-6016.

CALL 633-9731 for all types carpenter work, small jobs taken.

RESIDENCES and small buildings wrecked. 633-9731.

● Cement

EXPERIENCED Cement and block work. Patios, Planters, Sidewalks. Concrete repair. Wayne Ellis. 634-5074.

EXPERIENCED in all types of cement work, licensed and bonded. Free estimates — Quality Cement Company. 633-9782 after 5.

ALL TYPE of cement work, licensed and bonded. Free estimates. Herb Smith. 685-9539, 685-5436.

● Child Care

EXPERIENCED child care, my home, day or week. $10 one child per week, $15 two children per week, $20 three children per week. Location Westside. 636-1045.

HAPPI TIME Nursery school, accredited teachers, individual attention and care. Time to suit parents transportation. 633-5818.

BABY sitting my home by the hour or by the week. North. 632-8567.

MISS LIBBY'S Child Day Care, fenced yard, play equipment, hot lunches. West side. 635-2911.

RELIABLE child care in my home. 2142 Pheasant Place. 632-4225.

PARK HILL Nursery Scool, 314 South Circle. 632-9929 or 633-1593.

CHILD-CARE 2-5 years old. Golf Acres, five days, lunch. 632-7267.

3 YEARS and older in my home by week 632-9476.

CHILD CARE Fenced yard. South Circle Drive. 635-0516.

CHILD care, six months to three years. West. 632-2075.

WILL care for child in my home week-days. Call 635-7162.

LICENSED home, hot meals, 5 days a week. 633-3939.

● Concrete Work

CONCRETE or any kind work, free estimates. 634-3114, 634-4315.

● Crushed Rock

RED OR WHITE, any size, grading, driveways, parking lots, ronda, hourly or contract, free estimates. Dial 634-5896.

ROCK, SAND, gravel, top soil, driveway work. 632-0162.

● Drapes

CUSTOM MADE DRAPES to order. Relining alterations. Mrs. Gadis, 634-3264.

● Excavating

BASEMENT back filling, dirt moving, loader work and hauling. 632-4749.

● Fencing

FENCES, AWNINGS
All kinds, free estimates. Call Crest. 634-0484.

Western Fence Co.
2514 N. El Paso 634-5816

● Fertilizer

CALL Clarence Anderson for well rotted sheep and cow fertilizer, peat moss, top soil, fill dirt, Red chip or rock for driveway and parking, lawn seeding, grass seed and grading. E. Hiway 24. 633-6361.

CALL CHUCK STOVER for pulverized sheep, cow, peat moss topsoil, fill dirt, drive way gravel and rock, tractor grading and roto - tilling. 632-4842.

Lawnbrite Fertilizer Co.
NEW lawns seeded. Quality products, reasonable. Cow peat, mixes and roto-tilling. 632-7490.

PEAT moss, top soil, cow and sheep fertilizer, also drive-way rock. Gene Schooler. 633-7177.

RED-E-SOIL. Peat moss, top soil, cow and sheep fertilizer. 634-4539.

WHOLESALE-RETAIL. Top quality cow-peat-sheep-top soil. Any mix. Quick delivery. 635-5411.

PEAT, FERTILIZER, mixes. Mountain top soil with peat added. 635-2743.

PULVERIZED cow fertilizer. Powers Dairy. 635-5298.

GOOD COW, top-soil, peat moss. 392-2995.

● Fill Dirt

FILL DIRT, gravel, red white rock, rubber tire loader. Martinez Brothers. 633-5786.

● Fireplace Wood

SEASONED pitch, pinon, aspen, slabs, from $11.00 load. 684-2349, 635-7826.

● Grease Traps

EL PASO Sanitary cesspools, septic tanks and traps. Also clean sewer and sink lines. 632-0525, 633-8411.

● Insurance



● Ironing

IRONING pick up and delivery. 633-9712.

WANTED ironing to do. 633-3427.

● Junk

WESTERN JUNK YARD
602 South Wahsatch 633-3806

● Lawn

LAWNSEEDING
636-1200 632-7208

● Lawn Care

CARL'S CLEAN SWEEPERS
Lawnseeding, aerating, mowing, pruning of shrubs, fertilizing, Roto-tilling. No job too large or too small. By hour or estimate. 685-5126.

LAWN Care by the month or job. Mowing, yard cleaning, power raking, spading, fertilizing, free estimates. Less lawn Service, 635-4603.

W. & W. lawn and garden service. Professional roto-tilling and fertilizer sales. Free estimates. 633-5238.

A.L. KOBILAN'S underground sprinkling service, installation and repair. Sod cutting. Bank financing, free estimates. 633-2382.

LAWN seedin, roto-tilling, plowing, grading. Lawns and weeds mowed. 495-2529, 635-2970.

LAWNMOWING
636-1205 632-7208

● Lawnmower Repairs

LAWN MOWER HOSPITAL
2303 NORTH WEBER
632-6897

GET ACQUAINTED offer, 1 pair scissors and 1 kitchen knife sharpened free with each lawnmower sharpened, pick up and delivery. Knob Hill Saw & Lawnmower Shop, 2808 East Highway 24. 473-1432.

HEADQUARTERS for guaranteed service on all makes of hand and power mowers. Free pick-up and delivery. Baughman's Lawnmower & Saw Shop, 293 South 25th. 632-2731.

Never a Dull Moment
Pennsylvania Mowers
Free Pickup and Delivery
MODERN LAWN MOWER SERV
2220 E. Platte 636-1205

Complete lawnmower repair & sharpening, all work guaranteed. SHEARER HARDWARE
2329 E. Platte — 632-7288

EXPERT lawn mower sharpening. The finest machine. Price reasonable. 392-8617, 84 Jasper Drive, Security.

HAND LAWN mower sharpening. Bender Saw Shop, 806 South Cascade. 634-3429.

● Lawn Sodding

ALL TYPES Blue Grass sod, 9 years service to area, written guarantee. Free estimates. Falcon Stadium sodding contractor, M & R Sodding Company. 635-1481.

COLORADO grown Kentucky blue grass sod. Call 635-5411 for estimate.

● Maintenance

ALL ROUND general maintenance. Seven years experience. Part-time, very cheap. 634-9291.

● Nursing

NEW COLONIAL COLUMNS
1340 Fillmore
and
MILLER NURSING HOME
825 S. Hancock
Bestown leader loving care at reasonable rates
635-4578 635-8822

● Painting and Papering

JOHNSON BROTHERS
NON-UNION-EXPERIENCED
Interior and exterior—Free estimates — work guaranteed. 633-3625.

PAINTING BY TOM ELLIOTT, immediate service, homes, offices and businesses, free estimates, all work guaranteed, phone 633-1923 and 635-7528.

PAINTING, INTERIOR AND EXTERIOR, brush or spray, 12 years experience, free estimates. 632-5077.

NOW IS the time for exterior painting, we specialize in natural and stained Finishes. Charles Kiefer 632-9574.

VETS PAINTING, interior, exterior, papering, experienced. 634-2286, 632-5227.

FOR THE PEAK in painting and paper hanging, call the Peak Decorating Company. 634-3024.

PAINTING & paper hanging, 23 years experience, George F. Boerman. 635-2094.

DALE Knight Painting Service, home repairs, non-union. 633-8267.

PAINTING, for free estimates call 392-5029, after 6 pm

PAINTING, residential, guaranteed work, call Bob 632-9350.

● Parking Lots

ANNSTAN PARK-LOT Service. Sweeping service, marking, and striping. Dress up your lot. 633-0720.

DOWNTOWN Parking, Pikes Peak and Wahsatch, $7.50 month. Call 636-1822.

PARKING lot stripping. 392-7882, 634-0640.

Sun., June 7, 1964 Gazette Telegraph—3E

3—Business and Service

● Photography

CHILD studies, portraitures, weddings, birth announcements, highest quality, lowest prices. Call The Informal Studio 685-5147.

● Piano Tuning

EXPERT PIANO tuner, using electronic strobotuner for complete accuracy. 635-1734.

● Plastering & Stuccoing

MODERNIZE your home with plaster. Foundations, basement, stucco, acoustical. 635-7710.

IMMEDIATE service, plastering, stucco, blocklaying. No anywhere. 633-1423.

● Roto Tilling

CALL BAKER for roto-tilling, lawns, gardens, lawn planting. Pulverized fertilizer and peat moss. Free estimates. 632-9856 or 634-1025.

FOR EXPERIENCED roto-tilling, grading and leveling, new and old lawns planted, also pulverized or unpulverized fertilizer and peat moss 632-0760 or 632-3021.

ROTO-TILLING, gardens & lawns, free estimates, reasonable. 632-7845.

ROTO-TILLER in good condition. New 3½ hp motor. Priced right. 150 Security Blvd. 392-3894.

EXPERIENCED garden and lawn tilling. 632-4149 or 633-7920. Free estimates.

● Sand and Gravel

SAND and gravel, red or white rock, fill dirt, top soil, loader work. Call C. D. Rotz. 635-5575.

GOOD red gravel, pit run, dial 634-3896.

● Sewer Cleaning

BYRD'S ROTO ROOTER, sewer and drain service. Accept no others. We're the only local Roto-Rooter. Prompt, efficient. 633-6411, 632-0525.

● Sewing

EXPERT sewing, dresses, suits, coats, formals, alterations. 632-3192.

● Swimming Pools

FULL line of Pool Supplies KWAL KREETE Pool Paint. Test kits, Filter powder, chlorines and PH pose blocks. KWAL paints. 7939 North Hancock 636-1621. FREE DELIVERY.

● Trees

TREE TRIMMING, removing, hedge trimming, conscientious honest rates. 635-7569.

● Tree Trimming

TRE trimming and felling. Shrub and yard work. Experienced. Free estimates. Phone 282-5458.

● TV Repair

$1.50 HOUSE CALL $1.50
PICTURE TUBES $24.95
Completely installed. Television $20.00 and up. One year on all tubes, 90 days — parts, labor. Quality Television, 2633 West Colorado. 632-6069.

PLEASANT VALLEY RADIO AND T V SERVICE
Guaranteed parts, evenings, weekends, 9 a.m. — 8 p.m. 632-4295.

● Upholstering

BRIGHT Upholstery Repair, refinish, re-reeding, recane, recover springs, rebuilt. Free estimates. 634-2430.

● Washing Machines

M P S

WOMAN'S DIVISION
Ask FOR MRS. READY
SECRETARY: 5½ da. some exp. SH & type $250 mo.
BURROWS SIRAMATIC: Perm. mature Very well exp.
SALES LADY: Drug exp. Over 21. 6 day.
L.P.N. & NURSES AID: mature exp.
LEGAL SECRETARY: SH & Type exp. 5 day N.C.R. BILLING MACHINE OPER: exp. $290 mo. 6 da.
RECEPTIONIST: 25 to 35 neat appearance
SEAMSTRESS & ALTERATION: mature well exp.
SECRETARY: Purchasing exp. $al. open
DENTAL CHAIRSIDE ASSIT: exp. good typist
Silk & wool Pressers. Waitress. Cooks & many other openings
MEN'S DIVISION
ASK FOR ADRIAN
SALESMAN: top earnings established territory
MGR: min $80 wk. Must work evenings
STATION ATTENDANTS: exp. only top salary
COLLECTOR: Comp $225 mo & car allowance
DRIVER: Summer job good driving record essential
TRAINEE: young single family with car. machines
ROUTE MAN: salary or salary plus
FRY COOKS: day and evening openings
GROCERY MAN: exp. to 45
ELECT TECHNICIAN: transfer exp and TRNG mill service ok.
Upholsterers. Bus Boys. Wool Presser. other openings.
"Largest Agency in Town"

Modern Placement Service
121 E. Pikes Peak
Rm. 323
Ph. 636-3831
J. BRADY
Pres. Gen. Manager

A-TOP Inc.
Employment

WOMAN
TOP SECY: Age 25-40. Copywriting exp. helpful. Type 50-60 Prefer S/H. Must be able to withstand pressure 5½ da/wk. Top firm. $250-$280 mo. to start.
LEGAL SECY (Need 2) Age 25-40. Need top secretarial skills. Excellent starting salary.
Doctor's ASSIST: Prefer R.N. but will consider girl if well exp. in dr's office. Some secy skills also required. Salary commensurate with ability
DENTAL ASSIS: Age 21-35. Exp only. Convenient. No parking problems. Approx. $250.
DENTAL ASSIST: Prefer certified. Approx $400 a month for TOP girl. No others please apply.
MORTGAGE LOAN SECY: Age open. Exp. only. Top girl. Top salary.
RECEPTIONIST: age 23-35. Light typing. Must be sharp and good with public.
EXEC SECY: Age 24 - 45. Dictaphone exp. IBM typewriter. Top starting salary.
R.N. Age open. For summer camp. Live in June 13 thru Aug. 12.
CREDIT GIRL: Age 25-30 Must have some credit exp. 5 day wk. Top starting salary. BKKPR: Half days. Age 25-40. Will train some. $1.25 hr.
MEN
SALES: Retail. Prefer exp. in shoes. Salary plus comm.
CREDIT TRAINEE: Age 21-32. Excellent company with chance for good future advancement.
UPHOLSTERERS: Needed immediately $2.50 hour
FURNITURE FINISHERS: Exp. only $2.50 hr.
SEAMSTRESS (Need 2) $1.50 hr up.
WELDER: Are open. $2.30-$2.50 hr.
ROUTE SALES: (Need 2) Age over 25. Salary plus comm. Know city
SERVICE STATION ATTEND: Age 25 up. Exp. Light mechanics
MAN TO TAKE OVER GARAGE: Excellent opportunity for right man.
SALES: Age 25-40. Training program. References required. $400-$500 month.
SALES: Age 25-40. Training program. $91 wk. plus Comm. Married only.
SURVEYOR: Age 28 up. 5 day wk. Salary open.
TOP JOBS FOR TOP PEOPLE
SUITE 208, COLO. BLDG.
2460 W. COLO.
636-1656

LET US FIND THE RIGHT POSITION!
Women: Exp. Billing Opr
Qualified Secretaries
Pt Gen. Ofc. Girl
Retail Sales-Draperies
Upholstery Seamstress
Repair & Alterations Seamstress
Counter Girls W. Some Exp.
Waitresses - All Shifts
Men: Exp Arch. Draftsman
Finance Trainees
Route and Retail Salesmen
Insurance Salesmen
Qualified Chef
Exp. Appliance Repairman
Exp. Mechanics and Service Attendants (night shift)
WESTERN INT. PLACEMENT SVC.
COLORADO BLDG.
SUITE 316—633-1173

WOMAN needed with church background. Full or part-time — lifetime security. Experience Sunday School ministry helpful. Earn $100 weekly and up. No competition. Write John Rudkin & Co., 22 West Madison St., Chicago 2, Illinois.

BEAUTICIAN — new salon opening near Montgomery Ward. If you live East, this will be an opportunity for you. Contact Claudia, 392-7237, 635-2047.

COLORADO Licensed RN's - LPN's. Permanent. Apply in person, 10 a.m. - 4 p.m. at 1440 East Fountain.

MAID for Motel work. Part-time 7 days week. Apply in person. Glenn-Russ Court. 2105 East Platte.

EXPERIENCED waitresses. Good hours and tips. Apply at Cameo Room. Medallion Apartments Hotel.

SECRETARIES. Several good openings to age 40. $275 to start. Good typing and shorthand. Able Employment, 636-3383.

MATURE, dependable lady. Must live-in. Private room, board, salary. Call 633-4411.

Private Detective Training
See our ad on Page 8-B
Imperial Detective Agency

BABYSITTER in my home, 635-6065 after 5:00.

6—Female Help Wanted

Ladies

(0644)S Mortg & loan secy, process & take appls. bks preferred but non. new, under 40, 5 days, 9-5:30, $275-300
(0650)S Legal Secy, exp pref. type & shthnd (dicta), 5 da. open
(0662)S Loan Cashier, type (correspondence, notes, loan papers, credit reports, ins. etc, heavy phone work, 44 hrs, wage open
(0663)S Exec Secy, mature gal, looking for 2nd career, personable, meet public, good type & shthnd, 5 da. to $350
(0674)A Receptionist, type & shthnd, personable lady to meet public, counseling, PBX, TWX, 5 days, 7:30-4:30, $260 up, raise 6 mos. CHANCE FOR OVERSEAS POSITION
(0601)A Nurse's Assts. operator, P-30 series, full charge, type, to age 40, 5½ days, $275 up
(0619)S Legal Secy, fast accurate type, $3f shthnd (dicta), dictaphone 9-5:30, mature gal, to $360.
(0620)C Office manager, Secretary type & shthnd, mature, supervise 3 gal office, heavy responsibility, re-locate to Ft. Collins, Colo. 5 days, $350 up
(0627)E Clerk - typist, advertising, bckgrd helpful, mature type, $3f, vancement, 5 days, $55 wk
(0627)B NCR 3200, billing machine operator, age 25 up, 5 days, $50-53 wk start
(0514)C Secretary type & shthnd, Security clearance (TS), 5 days, prior secy necessary
(0519)0 Posting machine operator, accts Rec & Pay, gen acctg exp, 40 hrs, 44 HRS. WEEK, $1.30-1.35 hr.
(0511)0 (2) needed . . . Secy's for steno pool, 5 da/wk, $300 abv, fast accurate typist, detail type job, 5 days, $300 up
SEE:
DOTTIE MIMS

(0603)A Presser, w some exp needed immediately, 5 days, 8-4:30, salary open
(0602)S Dental ass't, exp, 25-40, no small kids, 5 days, 8-5, salary open
(0601)S Summer position, Glenwood Springs area — one head cook and one RN, work with youngsters, room and board, good salary
(0526)E Drug clerk, over 21, neat and fast, 18-35, 6 days, $50 wk
(0009)A Life factory, good working conditions & benefits, 20-40, good manual dexterity, 5 days, 7-3:30
(0520)E Breakfast waitress, 18-22, attractive & neat, good tips
(0520)B (4) girls needed—full or part time for phone work and meeting public, neat appearing and good voice permanent, age 25-45, $50 wk to start, 5 days, 9:30 a.m. to 5:30 p.m., some exp, $1.25 hr, plus Qualified Decorator, good salary

See: JOANNE GREEN
Jerry Crosby Employment
421 N. Tejon
632-4654

TELLER
Requires neat personable lady for permanent and full time position. Five day week plus Friday evening. Office experience and typing required. Interview 9:00 a.m. to 12:00 Monday.
Western Federal Savings
709 N. Nevada 636-5245

WANTED — Man or woman to be Superintendent of Hilltop Hospital Nursing Home in Cripple Creek, Colorado. Any licensed nurse preferred and a knowledge of bookkeeping will be helpful. Apply to Hospital Board, Cripple Creek, Colorado

PERMANENT child care employment for responsible single or married woman ranging from evenings only to complete care when parents traveling. Separate house provided. Must provide own transportation. Salary open. Write 709 North Nevada Avenue, Suite 204.

NEED 1st of September lady with Nursery School Experience or 2 years education in this field. Mornings only. Write qualification. P.O. Box 4, Colo. Springs, Colorado.

EXPANDING financial institution seeking executive secretary, age 30 to 45, and receptionist, age 20 to 40. Call Mr. Arnold at 633-8825 Tuesday and Wednesday from 9:00 a.m. to 3:00 p.m. only.

MEDICAL ASSIST: Must be exp. Pass aptitude test. One of Colorado Springs leading physicians. $300 to start. A TOP INC. 636-1656.

ATTENTION TEACHERS . . .
Full or part time dignified work. No canvassing. Continued earnings through school year. Call 635-0090.

TOP JOB FOR TOP PEOPLE
SUITE 208, COLO. BLDG.
2460 W. COLO.
636-1654

MEDICAL receptionist part or full time, permanent resident, please send pertinent information to B-193 Gazette Telegraph.

WOMEN for motel work, four hours daily, own transportation. Manitou. 685-9997.

TRAFFIC control clerk. Experienced. Over $al'y open. Able Employment. 636-3383.

PROOFREADING machine operator, comptometer bank experience. Able Employment, 636-3383.

7—Salesmen-Saleswomen

Salesman Selling To Plumbing Contractors

Territory comprising Colorado and Wyoming. Leading company established over 50 years, selling plumbing maintenance and repair items direct to plumbers nationally. Repeat business we see our customers every 60 days. Earnings on commission basis. Field training in our line and procedures. Established territory with present active accounts.
For interview write:
Box No. B 198, Gazette Telegraph

RAPIDLY growing, well-established regional corporation now expanding proved program to Colorado & Kansas. Salesmen and organizer - managers needed. No investment, no products to carry. No stock or insurance. Best territories now open. Replies confidential. For prompt, personal, confidential interview write box 203 B Gazette Telegraph.

WANTED IMMEDIATELY, MAN OR WOMAN to supply consumers in El Paso County with Rawleigh Products. Can earn $50 weekly, part time — $100 and up, weekly, full time. Write Rawleigh Dept. COF-381-336, Denver, Colorado.

$150 PER WEEK
Immediate opening, woman over 35, advertising field. No experience needed. We train you. Unusual opportunity, must travel. Guaranteed salary and comm. Phone on Sunday, or Monday, Mrs. Irene Beery in Denver at 825-3111.

7—Salesmen-Saleswomen

IF YOU'RE GOING TO SELL SELL THE WALL STREET JOURNAL

DOW JONES & CO., INC., publishers of The Wall Street Journal, Barron's Weekly and its newest success The National Observer, has an opportunity for you to sell its three publications on a liberal commission basis.

The Community Sales Program has many sales people all over the U.S. earning good incomes by calling either on the phone or in the field, business and professional people and selling them subscriptions to the Dow Jones Publications.

If you have sales experience and want to earn a good income, write today for the brochure "SELLING FOR DOW JONES" and enclose a resume of your background to Mr. R. L. Marchand, Dow Jones & Co., Inc., 1015 Fifth Street N.W., Washington 5, D.C.

COLLEGE STUDENTS & HIGH SCHOOL GRADS
FULL SUMMER EMPLOYMENT

National Corporation will train (5 young men for sales position full company benefits and training salary to start.

GUARANTEED $425 PER MONTH

requirements age 18-26, good verbal ability. See us, no experience necessary must be ready to start immediately.
For Appointment Call
Richard A. Hall 473-0191
9:30 - 12:00 only.

Assistant Manager
retail carpet sales
Fully experienced only. $200 weekly starting guarantee. Qualified man will exceed $1,000 per month. Relocate Longmont, Estes Park, Boulder area. 450 roll store stock, over ¼ million sold last year. Growing fast Wardrobe Carpet Sales. 631 Main, Lyons, Colorado. Call collect 255-3715. Mr. Poe or Mr. Williams.

Field Representative
Salesman wanted for rapidly growing Colorado company. Guaranteed salary. Bonus. Numerous benefits. Write Box B-206, Gazette Telegraph.

SALESMEN full or part time. Earnings unlimited. No competition on new product for home and car. Contact Mr. Todd Hascall. 117 East Boulder (rear) Behind Henley's Key Shop in alley 7:30 p.m. Monday thru Thursday

NATIONAL organization enlarging sales staff, need experienced salesmen and salesmen. Must have automobile. Call on business places. Salary while training, commission. Write Box B200, Gazette Telegraph.

8—Situations Wtd. Male

HOUSE KEEPER
Nursing experience, live in, adult. Dr. reference Gazette Telegraph Box B-199.

EXPERIENCED Bartender Liquor Store Manager, Clerk, retired military 634-3257.

COOK
Cook available for small family reference Gazette Telegraph B-200.

RESIDENCES and small buildings wrecked. 632-9731.

9—Situations Wtd. Female

HIGH SCHOOL Senior, 17, wishes to do typing in her home. Late model standard machine, elite size 632-7758.

ENJOY SUMMER. Let me care for your children. Full time Mother's helper. 635-5646.

CARE FOR SICK and invalids, house work by the day. 635-9543.

BABY-SITTING in my home weekdays. 636-1241 ask for Mrs. Root.

10—Educational

U.S. CIVIL SERVICE TESTS!

Men-women, 18-52. Start high as $102.00 a week. Preparatory training until appointed. Thousands of jobs open. Experience usually unnecessary. FREE information on jobs, salaries, requirements. Write TODAY giving name, address and phone. Lincoln Service, Box B-184, Gazette Telegraph.

NEEDED
to handle our increasing business. 2 more salespeople experience preferred. Not necessary. Will train. Call JOHN CLAY LITTLEJOHN REALTY 635-2515.

CIVIL SERVICE TRAIN NOW
Men, women, 18-50. Many opportunities. Good pay, vacation, sick leave. No lay-offs. Retirement. FREE brochure. Give name, age, dress, phone number, time home. Monroe Institute, Box 3176, Colorado Springs.

11—Poultry and Supplies

100 PIGEONS, 25c each. 922 South El Paso.

12—Livestock and Equip.

REGULAR MONTHLY HORSE SALE
Attend horse sale June 13th. tack sale starting at 5:30, horse sale at 7 P.M. We are expecting 100 to 150 horses of all kinds. This will be a good sale to buy a horse for summer riding and everything you need to go with it. PIKES PEAK LIVESTOCK COMMISSION CO. 634-6727.

BREED your mares to a close up decendant of the Domino Thoroughbreds. Greatest short horse speed line of all times. Ab's Pride 1101. A.P.H.C. 392-8141.

SHETLAND ponies, good selection, for sale or will trade for other merchandise. call 636-2453 or Cripple Creek, 689-2384.

FOR SALE, Permanent registered quarter brood mare. Due to foal first of July. Will also breed back. 495-2550.

FOR sale or trade 10 saddle horses. Welsh pony, Shetland ponies, 634-4671.

FOR sale or trade Two registered Appaloosa geldings. Well broke. $525 each. 634-4671.

HAY, mountain grass with Timothy. $1.70 bale. 632-1025, 495-2462.

HORSE TRAILER SALE
write Floyd Ferguson, 3114 Barrett Place, Wichita Falls, Texas.

SADDLES-TACK pony carts, new and used, wholesale prices. 635-1164.

HORSES boarded or stalls and corrals rented. Broadmoor and Skyway areas. 635-8834.

2 QUARTER type geldings. Ranch broke, but kid gentle, also 2 gentle fillies. 633-3610.

GRAZING land for lease by Hartsel 1000 acres 633-7733 or after 5 635-9725.

PONIES, all sizes no money down 18 months to pay. Chris Deitz, 34 S. Herring Rd., Black Forest.

BLACK Permanent Registered Quarter Horse at Stud $50.00. I Guarantee a colt 495-2624.

BALED ALFALFA hay; $1.00 bale. Phone 343-5408, Pueblo. 8 p.m. to 6 a.m.

HORSE boarding good grass corrals and barns plenty of riding space 495-2589.

FOR SALE horse trailers & van. 635-9484.

HORSE TRAILER, 2850 Merrilane, 633-5386, Dennis Paulsen.

WELL trained Bay Mare, must sacrifice. 634-1920.

HAY FOR SALE either bale or ton. 382-7845 or 392-7072.

13—Pets

HAP'S BLUFF Novice obedience and conformation classes, starting June 11th. 495-2447.

AKC Beagle puppies, weaned. Two female Beagle dogs, reasonable. 495-2877.

FOR SALE Seal Point Siamese Kittens. House broken. 685-5724.

AKC Norwegian Elkhound puppies. Call 634-9439 after 4:00.

MINIATURE long hair Dachshund puppies. $35. 473-0378.

13—Pets

American Kennel Club
Registered puppies, also mix breeds. We buy & sell mix breeds. 10% discount on all pet supplies on pets purchased here. Nothing down. Months to pay. Open Sundays.
Country Fair
1328 S. Tejon 634-2998

THE home of the Tiny Chihuahua. 311 West Cheyenne Road. Puppies, stud services, matrons occasionally. Terms. 633-1430 weekdays after 4:30, weekends anytime.

MINIATURE Schnauzer female 8 months old. Has all shots and ears trimmed. From champion stock. Ready to show. $175.00. 685-9383.

ENGLISH Springer Spaniel puppies, mixed, with registered mother 6 weeks old. Very reasonable. 634-1391.

FOR SALE top quality AKC registered German Shepard Puppies Champion bloodline, reasonably priced. 495-2447.

AKC ENGLISH bulldog female puppy. Champion sired. A beauty. $125. 417 East Brookside, Ivywild Kennels.

BUCKS, DOES some with litters, fryers, hutches. 1036 Florence 633-0080.

DARLING healthy AKC registered cocker spaniel puppies, reasonable. 633-0230.

LEAVING service, AKC registered show quality miniature poodle puppy, sacrifice. 392-7884.

CHEAP POODLES, AKC, black, silver puppies. Must sell weekend 632-7842.

EXPERT poodle grooming. Poodles for sale and stud service. 632-4470.

AKC POODLES. Toys, miniatures. For sale, trade or lease. 633-7163.

PET BOARDING. Pick-up service. Animal Inn Kennel. 324 Burgess Road. 495-2[illegible]

GROOMING for small poodles — $5.00 any clip. Professional 633-7520.

LITTLE registered Chihuahua puppies. Must sell. Choice. $40.00. 632-1328.

SEVEN week old puppies, $10. Half Beagle. 633-2968 or 2210 Lockhaven Dr.

TOY POODLE, white male, six weeks, A.K.C. registered, excellent pedigree. Call 633-7184.

FREE to good home, 4 kittens, 2 pure white, 1 grey maltese, and 1 calico. 495-4054.

SHEPHERD-COLLIE mix puppies. Other mixed breeds. $5.00 up. 635-2340.

AKC Registered Schnauzer puppies, ears trimmed, all shots, reasonable. 635-7313.

SIAMESE Sealpoint male kittens, purebred, five weeks old. $15. 392-3827.

GREAT DANE puppies pure bred Wiseman's Cabins, Green Mountain Falls, Colorado.

DACHSHUNDS
Miniature or standard, stud service and puppies. Roberta Jones, 633-6080.

AKC registered German Shepherd, 6 weeks old. Excellent blood line. 382-5177.

COLLIE-SHEPHERD puppies. $5. 1620 West Uintah. 635-1816.

CHIHAUHUA and Terrier Puppies. $5. 634-7174.

STUD SERVICE, white toy poodle, AKC. 632-7758.

SIAMESE kittens, very lively and loveable reasonable. 632-7959.

AKC MALE English Cocker Pup. $50.00. 636-2148.

STUD wanted for Boston Bull terrier. 634-1666.

TWO beautiful AKC miniature apricot poodles. 632-8298.

CHIHUAHUA Puppies, $25 and up. 495-2418.

POODLES AKC Champion Grand Sire. 635-2097. 1322 Oswego.

AKC GERMAN Shepherd pups. 57 champions. Reasonable. 687-9337.

AKC REGISTERED black and brown miniature poodles. 687-9307.

14—Trailer Space for Rent

5 STAR Highland Mobile Home Park, Inc., Individual storage house, large lot, swimming pool and club house, paved streets, individual mail service, and trash removal. 3303 North Hancock. 633-4000.

SCENIC quiet spaces all sizes. Shangri-La Park. 3526 North Cascade.

FREE RENTAL, one month, if on a month lease. Reasonable. 632-9022.

NICE SPACIOUS PARK, good well water, large spaces, $20. 887-2182.

15—Trailer Rentals

ONE AND two bedroom, reasonable. Bart's Trailer Court, 1025 South Nevada Avenue. NO telephone calls.

29 FT ONE bedroom trailer, four piece bath, employed or retired adult, no pets. Inquire F-11, Pla-Mor Village.

ONE bedroom trailer house, modern, reasonable, private lot, 633-4977.

ONE bedroom and two bedroom trailer, 8th Street Trailer Court. Phone 634-9686.

16—Board and Room

DOWNTOWN — 320 N. CASCADE. Clean, comfortable rooms. Single or share. Home cooking available. Nation Residential Rooms. 634-9742.

ROOM and board for elderly person or couple. On busline, reasonable. 635-4246, 110 E. Columbia.

ROOM AND board, pensioners welcome. 706 West Pikes Peak. 633-0429.

FOR employed men in private home. Good food, reasonable. 632-5293.

16B—Rooms for Rent

ROOMS by day, week, or month. Also furnished apartments. Sunnyside Hotel, 609 High Street, Manitou, 685-9941.

GENTLEMAN large room nicely furnished living room, television, home privileges. Reasonable, permanent. 824 North Wahsatch.

NEW completely furnished sleeping rooms, private entrance and bath. 632-7559.

NICE CLEAN rooms, weekly rates, $8.00 and up. Rex Hotel. 120 South Cascade.

GYCE HOTEL — Downtown, reasonable rates, daily, weekly, monthly. 633-8711.

DESIRABLE semi-basement room. Private entrance and bath. Near Broadmoor. 633-2216.

DOWNTOWN $6.50 - $10.00 week, kitchen privileges, 17 E. Platte. 634-2626.

SLEEPING room for gentlemen, half bath and private entrance, 634-7945.

FOR EMPLOYED lady, comfortable home-like, private parking. No smoking. 632-0146.

ROOM for rent with kitchen privileges. 632-3092.

ROOM for gentleman, linen furnished close in $7.00 week. 634-2667.

DOWNTOWN room by week or month low rent 633-2121.

17—Furn. Houses & Apts.

SMALL furnished cottage, clean, attractive, no pets. Permanent. Garage. 685-9582.

ROOM, kitchen privileges, for two ladies. Bus and stores, 1612 North Tejon.

ONE BEDROOM apartment, furnished, reasonable, no pets. Inquire 1017 Iowa.

FURNISHED one bedroom cottage, available June 1, 115½ Iowa. 632-7725.

MODERN furnished private apartment. Small family. Inquire 812 South Weber.

FURNISHED three room cottage and apartment, close-in, $85. 635-7510 or 632-6044.

FURN. 1 bedroom apt. $55.00 utilities paid. 634-1507 eves 5ats & Suns. 685-6008.

TWO ROOM furnished apartment. Private bath. 501 North Weber.

FURNISHED apartment for rent. Utilities paid. 611 East Boulder

LADY to share furnished home with another lady. 634-1123.

FURN 2 bedroom home 1113 Norwood 632-5205.

ONE, two, three room furnished apartments. 502 South Nevada.

QUIET pleasant two room furnished apartment, 314 E. Monument.

FURNISHED upstairs apartment, $70 month. 634-1422.

TWO ROOM furnished apartment. Close in. 632-2631.

17—Furn. Houses & Apts.

One Month Free. Near New Efficiency Apartments in Fountain. Close to Ft. Carson. $85 Completely Furnished and all Utilities Paid. Electric Kitchen and Carpeted. Your 12th Month is Free. Luxurious Living at a Low Cost. See it Today. Before 5 p.m. 392-3468 after 6 p.m 392-5733.

624 N. Cascade Ave.
Enjoy living in real comfort & convenience. Lovely furnished one and two Bed Room, and Studio Apartments.
Cascade Park Ave.
Resident Manager
632-2474
Bennet Shellenberger
634-8807
Property Manager

1 bedrm furnished apt — $70 includes utilities.
1 efficiency apt — $69.50.
2 bedroom unfurnished Apt — $75
ALFRED A. PLAMANN
REALTOR - INSUROR
1231 N. Nevada 635-3504

RELAX
In one of Colorado's finest one or two bedroom furnished apartments. Every convenience, heated pool and sundeck. See at 1535 Mesita Road. Call 633-9307, or 632-2900.

EMPIRE APARTMENTS
REDECORATED desirable one bedroom and efficiency apartments, furnished or unfurnished, $75 a month and up, all utilities paid, downtown, 408 South Tejon. Manager Apt. 3, 473-2584

CHILDREN WELCOME
Very nice clean two bedroom apartment, furnished or unfurnished. Space enough. Close to everything. 2930 West Uintah, Pleasant Villa. 633-9307.

CLOSE IN one bedroom — Nice large rooms w w carpet, nice furniture — $90.00 Mo. Included heat & water. Call Wayne Pierson Realtor — Builders Realty 633-8763 or 632-0003.

CLOSE IN one bedroom — Nice large rooms w w carpet, nice furniture — $87.50 Mo. Included heat & water. Call Wayne Pierson Realtor — Builders Realty 633-8763 or 632-0003.

NICE, CLEAN furnished 3 room apartment, bath, private entrance, 1st floor. No pets. One person only $80 plus electricity. 423 East Yampa.

1232 N. NEVADA
FURNISHED two room apartment, private bath, private entrance, utilities paid, adult apartment call 33-2565, 9:00 to 5:00

WEST KIOWA. Attractive three room furnished apartment, private entrance, bath, parking. Working couple, baby, bus line. 635-8323.

SUMMER rental, delightful, cool buffet apartment, couple or single person. Broadmoor area available June 2. References exchanged. 632-1671.

NEAR COLLEGE. Furnished apt. 3 room efficiency carpeted, hot water heat. Utilities furnished. No children or pets. CENTRAL ENTERPRISES 636-2381.

CLEAN THREE room furnished duplex apartment, close to Carson. Couple only. Inquire 302 North 7th Saturday and Sunday, or after 4 weekdays.

BEL-MAR
Efficiency furnished apartment. 623 North Weber. Manager B-2.

PERMANENT, two and three room furnished apartments, sleeping rooms. Rodeo Court, 3024 North Nevada.

BACHELORS furnished apartment $45.00. Three room apartment partially furnished $60.00. 634-9003.

BEL-MAR
Beautifully furnished apartment, 623 North Weber, Apt. A-6, after 4 pm.

NICE partly furnished apartment. Private entrance, private garage, desirable couple or single lady. 401 Cheyenne Blvd.

1215 NORTH NEVADA
Furnished clean efficiency apartment. Laundry, utilities. Employed lady or couple.

2 BDRM apt. at 329 Mays Drive for $105. per mo. including utilities. CON HOUSEMAN 635-3588 at BROKERS REALTY.

CASCADE. Highway 24, furnished one bedroom, duplex, maple furniture, knotty interior, permanent. 684-9335.

FURNISHED clean comfortable three room apartment, private bath and entrance, 1528 North Nevada. 634-6189.

FURNISHED light housekeeping apartment for single lady $35 monthly, 1111 West Colorado 633-6473.

BEVERLY Apartments, 23 North Wahsatch. Lovely furnished apartment, 2 rooms and bath. Close in. For employed lady. $57.00.

ONE AND two bedroom furnished houses. Near schools. Rent reasonable. Children welcome. 685-9418.

NICE 3 room furnished apartment, 2nd floor. Adults. Call 632-1189 Monday through Friday after 4 p.m.

TWO GIRLS desire to sub-lease furnished apartment with a pool or share house with other girl for summer. 473-2550.

THREE large rooms, furnished, apartment plus sleeping porch, private bath, utilities paid. $75. 635-2138.

NICELY FURN. 3 room basement apartment, private bath and entrance utilities paid $70.00. 1310 No. El Paso.

PERKINS furnished rooms and three room apartments. Utilities paid, $50-$65 a month. Children welcome. 632-1692.

LOVELY 1 bedroom apartment furn., private bath, also small apartment, close in, north. 635-9426.

COTTAGE
THREE rooms, furnished, $75 utilities paid, 11 South 14th.

THREE room modern furnished apartment, private bath, 722 North Pine.

MODERN FURNISHED private apartment. Small family. Inquire 812 South Weber.

CLOSE to College furnished two room apartment, private bath. 635-9768.

SPACIOUS furnished apartment. Near college. Adults only. 635-4685. 720 North Cascade.

DUPLEX, furnished one bedroom, $50, utilities paid. 309 E. Las Vegas. 634-7922. 634-3767.

540 FURNISHED. Utilities. 2 rooms, nice for 1. 221 South Weber.

FURNISHED three room apartment, ground floor, utilities furnished, close in. $85. Mo 3-1853.

PARTLY furnished 2 bedroom apartment $65 plus utilities. No pets. 3350 W. Bijou. 633-2750.

NEW furnished and unfurnished apartments, pool, reasonable. 636-5041. Nights 635-1290.

$35 FOR furnished two room apartment. One employed adult. Utilities paid. 119 E. Willamette.

LOWER duplex, three rooms and bath, furnished, utilities paid. North. Working couple 632-9400.

FURNISHED one bedroom apartment near Peterson Field. Utilities paid. 632-0643.

SIDE BY Side duplex nicely furn. 1 bedroom close to bus & shopping no pets reasonable rent 634-3851.

TWO bedroom furnished apartment, utilities paid. Inquire 206 Elk Path, Manitou. 685-5113.

ONE BEDROOM furnished or unfurnished. 2227 East Boulder. Apartment 4.

ONE bedroom furnished apartment. 634-9[illegible] Diego, Manitou, 685-5711.

ONE bedroom furnished cottage, $45 a month, utilities paid. 632-3582. 1019 Prairie Rd.

CLEAN 3 room apt, private bath and kitchen, no children or pets. Inquire 308 S. Tejon Apt. 28.

FURNISHED apartment. Utilities paid. Near bus. 1304 West Kiowa. Phone 635-5603.

FURNISHED one bedroom duplex. 2703 North Tejon.

TWO bedroom, furnished duplex, two children, $60. 634-8463.

624 N. Cascade Ave.
Enjoy living in real comfort & convenience. Lovely furnished one and two Bed Room, and Studio Apartments.
RESIDENT MANAGERS
632-2474
Cascade Park Apartments
PROPERTY MANAGER
Bennett Shellenberger
634-8807
Ltd.

UNFURNISHED, three bedroom Northeast home. New carpeting throughout, new drapes, new kitchen equipment including washer and refrigerator. Available on year lease immediately. $160.00 month. Call L. L. McHONE, eves and Sunday, 634-7297.

STANTON REALTOR
633-5593 525 East Platte

ESPECIALLY nice one and two bedroom, furnished apartments. Washing facilities, disposal, storage. Utilities paid. $100-$145 mo. 1022 Alexander Highway, ME 3-1404.

BACHELORS cottage furnished, kitchenette, quiet residential location. Permanent $11 per week including utilities. 400 Columbia Road.

PLEASANT furnished log house in beautiful Bear Creek Canyon Mountain living yet close to town. City utilities. Adults only. Phone 632-2872.

FURNISHED stone cottage suitable for one or two persons. Three rooms and shower. $40 and electricity. 214 South 26th Street 634-5204.

FURNISHED one bedroom apartment. Wall to wall carper G.E. kitchen. Tiled bath and shower. Private automatic washer. $100.00. 634-2507.

FURNISHED, brand new two bedroom duplex near Ent. Older child welcome. No pets. Inquire 1004 North Swope.

VACANT July 1 partly furn 2 bedroom apartment $65.00 plus utilities no pets 633-2750 3350 W. Bijou.

FOR RENT furnished one bedroom house. Newly decorated. Detached. $43, gas and electricity. 635-7242.

ATTRACTIVE two bedroom furnished house, fireplace fenced yard $175 per month year round. No pets. 925 North Foote Avenue

FURNISHED two bedrooms, three appliances, Golf Acres, $95 monthly Call 632-5087, 1002 East Columbia.

4 ROOM, 1 bedroom, furnished, ground floor unit of Duplex, suitable for couple. Rent $70. SUN REALTY, 634-4851.

THREE ROOM apartment with private bath. Close in North. 633-2524.

FURNISHED ground floor six rooms, $90 plus electricity. Westside. 632-6554.

FURNISHED utility apartment, $40 month plus gas and electricity. 414 Arrawanna, 473-2957.

FURNISHED cottage. Clean Nice Small Baby Welcome 838 East Willamette.

TWO bedroom furnished house, stove, refrigerator, washer and dryer. 635-8324.

2414 BALBOA. Furnished two bedroom home. No pets. $100. 634-0287.

2 BEDROOM furn. house. N. E. Adults only, no pets, inquire at 2000 E. Uintah.

FURNISHED utility apartment in perfect condition. 633-7664.

IVYWILD, furnished modern four rooms over garage. Available June 15. 1522 South Tejon.

TWO ROOM furnished cottage. $12.50 week. Manitou 685-5258

FURNISHED cottage, close-in, clean, private, bath. 633-1366.

FOR RENT. Two bedroom semi-furnished house. Call 392-7093.

CLEAN furnished one bedroom apartment, Near Ent, 635-2054.

3 BEDROOM house furnished. Close to bus. 306 East Las Vegas.

18—Unfurn. Houses, Apts.

DRAKESTONE APARTMENTS
CHEYENNE - IVYWILD
Newer two bedroom unfurnished Duplex type apartments. Beautifully landscaped, carpeted, draped, appliances, private patio, close to store, bus, adults $130. 634-7489.

FOUR BEDROOMS, two baths, single level, brick Northeast. Kitchen complete with built-ins. Carpets, drapes, sprinker system, full basement. Lease. $215, Available July 1st. 633-8579.

2 BEAUTIFUL 3 bedroom unfurnished apartments. One rents for $105 and one for $135. See at 2037 Mt. Washington or call 634-3448.

COUNTRY LIVING, 20 minutes via Freeway to downtown, three bedroom, unfurnished, all modern, high on side of mountain, year round accessibility. 634-3074.

NORTH unfurnished, three bedroom home, newly redecorated, wall to wall carpeting, stove, refrigerator, and drapes. 633-2304 or inquire 306 North 20th.

3 B.R. UNFURNISHED Home. Northeast. Convenient to Schools, Bus, and Shopping. 2530 Wren Dr. $120.00 Per. Mo. Call 633-4920.

UNFURNISHED one bedroom apartment, drapes, carpet, fireplace, stove, refrigerator, utilities included. $85. 1829 North Nevada 633-0002.

UNFURNISHED duplex, three rooms, bath ideal for couple or couple and baby, $55 plus. No Sunday calls. 634-6339.

CHOICE GOLFCLUB ACRES
TWO bedroom unfurnished apartment. $90. Available today. 632-0331.

APARTMENTS, three and four rooms, unfurnished, completely redecorated, utilities furnished, $60-$75. phone 634-1322.

UNFURNISHED for lease three bedroom house, two baths, fireplace, garage, 253 Everett. Security, 634-3795 or 633-9357.

UNFURNISHED desirable semi-basement room private entrance and bath near Broadmoor 633-2216.

UNFURNISHED Two bedroom, dining room and family room up, full basement, garage. $125 month. 635-7294.

TWO bedroom, with stove and refrigerator, unfurnished, fenced yard, near bus, northeast. 634-3074.

LIKE NEW unfurnished three large bedrooms, carpet in living room. Near Jefferson school. $130. Inquire 617 Swope. 632-4341.

CLEAN, comfortable unfurnished apartment, North Tejon, Adults, $75.00. Utilities furnished. 632-7479.

UNFURNISHED two bedroom fourplex, stove and refrigerator, Adults, one child. Inquire 3117 Pennsylvania. 632-5764.

FOR LEASE to Black Forest unfurnished three bedroom house. 495-2995.

THREE bedrooms, unfurnished four plex in Golf Acres. Adults only. 635-4676.

NEW
One bedroom furnished or unfurnished apartment. Call 633-1320.

FOUR ROOM unfurnished apartment, close to school and bus line. 633-4764.

FOR RENT, 3 bedroom unfurnished home on 510 Warren. $100 Per Mo. 632-9602.

FURNISHED Studio Large room, kitchenette, bath, near College. $65.00 632-1368.

THREE bedroom Bonneville home. Electric range, garage and fenced yard. Region Realty Co. 634-3708.

SMALL house 2½ rooms unfurnished. Heat, water, electric paid. 634-4671.

EXTRA NICE large furnished or unfurnished apartment. Private bath, close in. 635-9526.

UNFURNISHED three bedroom house — $105.00. 1614 E. Cimarron — 634-5121.

UNFURNISHED apartment for permanent adults. Seven blocks North on Tejon. 632-4764.

DOWNTOWN unfurnished four room apartment and bath. (Upstairs.) Adults. 634-0827.

SKYWAY, Unfurnished 3 bedrooms, 1¼ baths, garage. 1006 Venus Dr.

4 ROOM unfurnished cottage. Stove & refrigerator. Call 633-4544

3 BEDROOM unfurnished home, fenced yard, garage. 634-8288.

UNFURNISHED 3 bedroom home. Available June 15. 633-1320.

18—Unfurn. Houses, Apts.

3 ROOM APTS.
$65
UTILITIES PAID
All Completely Redecorated
7 Blocks East of Ent
DAVE WILL FURNISH YOUR APT. WITH BRAND NEW FURNITURE FOR $3 PER WEEK
1-2-3 Bedroom Homes Available for Rent
Dave's
Furniture & Appliances
118 S. Tejon 633-0336

UNFURN

AJAX
INVENTORY
CLOSE OUT SALE

BEDROOM
five piece complete bedroom set, including box spring and mattress. Many others to choose from. $98.

NICE SELECTION
used chest of drawers, nice selection, $12, and up nice and large selection to choose from.

WRINGER
used Maytag wringer washer, reconditioned and guaranteed. Nice condition. $69.95

USED REFRIGERATOR
$49 and up

ALL GUARANTEED!
TERMS TO SUIT YOU
Open Mon. & Fri. until 8:30

AJAX
120 S. Tejon 636-1393

MATCHING pair blonde solid Oak with white Nagahyde, Wagon wheel sofa bed, with matching coffee and end tables, blonde Oak G.E. Console Television, large framed oak horse head picture, white with gold trim, Strohm-Berg - Carlson Combination radio record player with records, pair of white and gold horse plaques, two oak framed pictures. All perfect for recreation room, elsewhere, $375 takes all. Beautiful new and attractive upholstered matched set, Black wrought iron patio furniture, with glastop, consisting of dining table with six chairs, two large two cushion lounge chairs, six cushioned couch, one coffee table, two end tables, one smoking stand, one floor lamp, one Rotisserie with roller stand, one table model Rotisserie large black and brass wall TIKI, $395 complete. Good, Brown G.E. Refrigerator with freezer top, $60. Bendix home ironer $40. Antique white with gold trim wash stand with mirror, three drawers perfect for bathroom. Antique Thomas A. Edison Cylinder phonograph, $75. Lovely and new Early American Walnut Flip-top dining table with extra glass top for cards. Four Walnut white and blue Hitchcock chairs and matching hutch, $365. Perfect and practically new large beautiful Walnut console, Zenith 400 with remote control, cost over $450, $250. Other miscellaneous items. Call 635-2949 or see at 2319 Marlborough Road.

BATH fixtures all kinds, camp stove, lawn mowers, $2.50 up, lumber, marble pieces, several sizes, 3 bicycles, bird cage, picnic and round table, chairs, dresser, teeter board, doors, windows and screens, antiques, brass bed. 633-5764, 218 South Limit. Aways open.

WALL PAPER

FINEST selection of Decorator Papers by Waverly Imperial, Thibaut, Sanitas, Jean McLain, Manitas and Wall tex. Books to loan KWAL PAINTS 2939 North Hancock 636-1621 Free Delivery.

DID YOU know you can own a freezer food & cook ware through our home food plan for as little as $10.80 weekly no cash needed. Call now for free home demonstration! Home Food Service & Appliances 636-2730 — 634-5974 919 So. Weber or 520 So. Wahsatch.

LIMITED NUMBER of modern used plumbing bath fixtures, excellent condition, lavatory $5.00, closets $20, 5' tub $40, all with trim, 5 1/4' tub with trim, $50. Thermo-Flo Corp. 2345 East Boulder.

MUST SACRIFICE. Three piece straight sectional, coffee table, end tables, drapes. See Saturday AM; weekdays after 7 PM, 417 Rose Drive.

36 INCH RANGE hood, new, Marble slab, ideal for patio table. Two 15 inch Bambler wheels. Four tires, 750x14, very reasonable. 634-0846.

PHOTOGRAPHIC equipment, Du-Jur Professional Enlarger, and dryer, Lloyd Electronic Retoucher and many accessories. All excellent condition. 635-8268 after 3:30

CRAFTSMAN ten inch bench saw with extension, Steel bench and one horsepower motor. 618 West Pikes Peak.

SCOTT ELEC mower $25.00. G E Washer dryer combination, $40.00 private party 635-8307.

ZENITH Hearing Aid Coil Springs and Mattress man's suit case nylon upholstery material 634-3056

AMERICAN Flaxe for sale. 3 different sizes. Upton Gardens, 1216 N. Circle Dr.

REFRIGERATOR, reconditioned. Ideal for bar or trailer, 42 inches high $35. 634-2430.

1949 COLDSPOT refrigerator, good running condition, $25. 1403 McArthur.

MEMORIAL DAY SPECIAL
American Flags — Upton Gardens, 1216 N. Circle Dr.

24 INCH Simplicity Mower, six horse Wisconain Engine. $150.00 633-3795.

SALESMAN'S SAMPLES FISHING RODS, REELS, ETC. BARGAINS FOR KADISH, 19 EAST COLO.

FISHWORMS. We have them, retail and wholesale. 305 South Cascade.

WHIRLPOOL automatic washer, priced to sell, 632-7250.

36 INCH combination cookstove, 634-1616.

HOTPOINT refrigerator, very clean and good condition. $60. 634-3358

OFFICE desk, painted, good condition, $10.00. 634-0652.

FOR SALE good Universal Gas Stove, $35. 635-1347.

G.E. REF. like new, apt. size 633-3882.

LARGE Flourisnant sign, and cash register, 632-7104.

SERVEL Gas Ref. 11 Cu Ft. Excellent Condition 634-4343.

22 FOOT electric dirt belt conveyor. 635-9484.

Akrit
APPLIANCE SUPPLY CO.
510 W. COLO. AVE.
- Washer Dryer Parts
- Cleaner Dust Bags
- Appliance Cords
- Range Units

19" TV and STAND $129.95

No trade needed to get these bargains! We are closing out our '64 Demos at savings up to $60. For example: MOTOROLA deluxe 20,000 volt $189.95 NOW $129.95. Closeout bargains on Consoles too!

Piano Rentals

Make this summer a constructive one for your child . . . give them a start in music. We give FREE PIANO LESSONS with the rental of a Piano and the over-all cost is only $3.00 per week. Rent applies to purchase price if you buy. Your child deserves the opportunity of a try; start him or her on a piano this week!

June Piano Specials

Start your child on piano now; SAVE up to $195 on these:

GULBRANSEN Wal. spinet; was $738 ..... NOW $550.*
STORY & CLARK Wal. Console; was $955 ..... NOW $750.*
STORY & CLARK MAHOG. Console; was $855 ... NOW $650.*
* NOTE: These pianos are from our stock of rental pianos or used in our Studio. All are like new, carry new warranties and not over 90 days old!

Music and Television Center
SOUTH NEVADA AVE. MB

Attention
CHURCHES
PROFESSIONALS
Model "B"
Hammond
with 2 40 watt
speakers $1495
Completely
Reconditioned
Open Friday
till 9:00
Miller Music
Center
10 E. Colorado
635-1503

3 PIECE nylon sectional $239.95 while they last. Nylon Swivel Rocker $49.95 while they last. Home Food Service and Appliances 820 So. Wahsatch, reserve by phone 636-2730 or 634-5974.

CAR TOP TENT, sleeps two, folds compact for travel, $35. RCA Whirlpool washer, Kenmore dryer, seven year old. Used accordion, carrying case and music stand. 636-3393.

TAP BEER

In your home when you want it. Kelvinator portable beer bar, phone 635-7854.

FOR SALE bedding plants, flowers, vegetables, also choice Geraniums. Sunset Green House, 1023 Sunset Road, phone 634-8272.

GUARANTEED, Reconditioned washers $29.95 up. Rebuilt sweepers. New rolls and parts available stock's 58-p. 2327 W. Colorado Ave. 633-0953.

5½ FT. CAST IRON bath-tub, 3 ft. plate glass window, over stuffed Free Sofa, chair and Ottoman, good 11 x 12 rug and pad. 634-4308.

LADY Kenmore Combination washer and dryer, $100.00. Antique piano, beautiful finish, $150. 635-1938.

SPLASH BLOCKS patio blocks, clothes line poles, custom cutting. Precast, Stee Company, 632-3721.

35 MM. CANONFLAX camera, super chromatic single lens, 1.18 shutter, near new, must sacrifice. 635-8865.

SILVER dollars. Uncirculated Bright, Less than Red Book 1881 S, 1884 O, 1885 O, 1886 P, 1887 P. All five for $20. 633-8448.

TIRES, NEW, USED, RECAP. Large stock, all sizes, priced right. NOB HILL TRADING POST 3112 E. Highway 24

24" CONSOLE T.V. $50.00, Davan $15.00 2 chairs, $5.00 each, desk, $20.00; chair and slip cover, $10.00. 392-7241.

GERANIUMS
Bedding plants. Patio Gardens 4664 North Nevada. The Egg House, 1216 North Nevada. Roy Beisner.

LET'S SWAP guns, cameras, watches, anything of value. McKinley's Photo, 2306-8 East Platte. 633-7028.

26" BOYS Schwinn bicycle, excellent condition, riser handle bars, chrome rims, $30. 635-9655.

FOR SALE Five piece dinette set in good condition, one table lamp, one floor lamp. 633-6249

GIANT Dahlias, all colors. Perennials, annuals. 610 North Pine Street.

10c CHILDS horse ride, IH, refrigerator, G.E. Air-conditioner, all excellent. 632-9123.

LADIES clothes, size 12. Boys clothing, size 12. 633-8419, 1223 North Meade.

FOR SALE — Norge automatic clothes washer. Excellent condition. $35. 634-7613.

CHOICE hybrid tris, 35c-65c each. Some perennials. Open 8:30-5:30 Mrs. Ivey, 2323 Bott.

BREAKFAST set, good condition. $25. Call 632-0193.

29—Misc. Wanted

$ GUNS WANTED $
MODERN GUNS & ANTIQUE GUNS, JOE KADISH PAYS WHAT AS MUCH BRING THEM TO
19 EAST COLORADO

WE HAVE need for 3 used bikes any size. Top allowances when you trade for a new HIAWATHA BIKE at GAMBLES SOUTH-GATE.

WE HAVE immediate need for good used power mowers. Top allowances when you trade for a new mower at GAMBLES SOUTH-GATE

WE NEED 2 good used hand mowers. Top trade-in if you buy a new mower at GAMBLES SOUTH-GATE

COPY of Romney painting of Miss Willoughby, size 14x18 inches. Cameron's Doll and Carriage Museum. 635-9488.

WE BUY GUNS, the trade guns regardless of condition. Pistols, rifles, shotguns. Call Frank, 634-1348.

DOUBLE BARREL SHOTGUN WANTED FOR CASH. BRING TO 19 E. COLO.

WE NEED good used furniture. Will pay cash. Call 636-1395 for appointment.

REFRIGERATOR & freezer, priced for quick sale, 632-2049

WOODMAN Building for sale, 633-1217.

REVOLVERS, PISTOLS WANTED BRING TO 19 EAST COLO.

WANTED: Used regulation size top pool table. 634-5146

30—Real Estate Loans

WE BUY first and second deeds of trust — refinancing. See us for your loan needs. Call W. F. Robison, 632-6631
ROBISON REALTY

MORTGAGE MONEY AVAILABLE
Firsts 5% ——— Seconds 10%
ALAN BALDWIN 636-7676 EXT 1116

FIRST & SECOND
Real Estate Loans
For Any Purpose
INDUSTRIAL BANK of Colorado Springs
18 E. KIOWA 632-2601

31—Real Estate Wanted

Need to Sell Your Home?
We feat dependable Realtor service call us today. Since 1925 your home selling specialists.
BAKER REALTY
REALTOR—INSUROR
635-3591 311 No. Tejon

SOLD OUT

I need six new listings immediately. If you have a sincere desire to sell your home please call Jeff Howell, Realtor at 633-5543 during business hours. SMARTT REALTY CO.

Guaranteed Sale

If you must sell quickly, immediate cash for your equity Colorado Springs Stratton Meadows Security. Call RANDI CASE eves. 636-2744, L. CASE & COMPANY. 531-3536, 620 No. Tejon

WILL PAY cash for your true equity regardless of loan balance. If you want action call H. Cox, will. Realtor, 636-5031 eves. 634-5900.

I BUY older homes in any area. Pay cash for your equity or all cash if house is clear. Maurice F. Barnes, CENTRAL ENTERPRISES Eve. 636-7291 or 632-6356 eves.

WANTED: two to ten acres with or without building, preferable North of city Close in. Box 201 B Gazette Telegraph.

BUY your equity, $400 cash, reasonable monthly payments. 633-8204.

32—Off., Stores for Rent

FOR RENT
One small office and one double office on third floor, First National Bank Building. Call James Haney, 635-3531

Store building, 606 S. Nevada. Rent $150 per month, 1200 sq. ft.

1500 ft. office space for lease. New building at 3500 N. Tejon St.
CALL PAUL HILL 636-3297

HALEY REALTY
REALTOR
109 E. Fontanero — 634-3785

NOW LEASING
Prestige office space Located Corner of Tejon St. & Pikes Peak Ave. Building will partition to suite. Air-conditioned.
BAKER REALTY
REALTOR — INSUROR
635-3591 311 North Tejon

FOR LEASE

517 S. Tejon — Office or sales space, size 20' x 80'. Interior completely panelled, acoustical ceiling, fully air-conditioned, modern brick front with planter, Ample parking in rear. Phone 473-1234, Mr. Gerber.

New Modern Bldg.
714-716 N. Weber — 2 ground floor locations — 4 office suites on 2nd floor, fully air conditioned, off street parking paid. Ample parking. Call Mr. Olsen.
632-8521

IDEAL office space for small businessman. Builder accountant, draftsman, engineer etc. Call HUB BRUNETTY 632-9107 eves. or at academy Realty 634-1561, 101 N. Union.

BUSINESS shop or office, nice, almost new, with drive in parking, only $80. See this 3205 West Colorado Avenue. Call owner 633-5631.

FOR RENT Three room offices at 523 W. Cucharras plus 400 square feet warehouse storage space if needed. Collier Lumber Co., 221 S. Chestnut, phone 635-3541.

NOW HEAR THIS!
Office Space for Rent. Top Traffic & Parking call Littlejohn Realty 890 E. Fillmore 635-2515.

GROUND floor business room, 20x55, suitable for store, office, or sales and service. $85.00 monthly 633-4461, 633-9194.

OFFICE space available. Approximately 1000 square feet. Located 112 West Costilla. Inquire Crissey Fowler Lumber Co.

BUSINESS location, 20x55', formerly TV repair, living quarters for couple, $85 monthly. 633-4461. 633-9194.

GROUND FLOOR office or business unit, 700 square feet. 1021 ½ South Tejon, 634-4506.

BUSINESS BUILDING $80 square feet, fixed square feet parking. 115 South Corona. Phone 473-2130.

GARAGE 40x40, suitable for gas, tire or paint shop, west. 632-8113.

BUSINESS BUILDING for rent, 100 Manitou Avenue, phone 685-9542.

80 FT. off Circle Drive, 2722 East Platte, 2400 sq. ft. business building. Inquire 2721 E. Gunnison.

34—Buildings - Buy - Sell

WILL PAY CASH for houses to be moved. Free estimates on moving or wrecking house. See T. E. Smith, 634-1581; evenings 633-3604.

HOUSE FOR SALE to be moved. 633-3447.

35—Real Estate for Trade

HORSES will have a stable here! Extra nice 3 bedroom home with family room, fireplace, patio kitchen, and 2 car garage. Will consider trading $6,000 equity for smaller home or your equity. Value $21,950. This can be your opportunity for good country living in Black Forest.

CHEYENNE AREA! On quiet street, 3 or 4 bedroom home. Rec. room, fireplace, and lots of extras. Selling Price $23,950. Why not trade your small equity as down payment? Trade to Cheyenne Area.

4 BEDROOMS (2 up, 2 down) near Divine Redeemer. See this Park like yard. VA Value $14,000, payments $104, approx. or $1,000 down or trade your car as down payment.

ACRES! ! Near airport, 2 bedroom home, other buildings, plus good well, and 10½ acres. Value $22,500, with $15,000 equity to trade for lesser value.

FOR A FIXER! ! 2 or 6 bedroom home near Sacred Heart. VA Value $12,750. No down VA or trade equity for smaller equity. Payments VA approx. $84.00.

Call Rex Dodson Realtor 633-0738 Eves. Builders Realty 633-8763

LARGE
Older home 4 bedroom, large living room, large kitchen, basement and garage, close to Penrose.

Large older home on North Nevada. Sell or Trade for Income property.

8 apartments, 6 garages, close to college. Sell or Trade on smaller.

ACTIVE REALTY
Noriene Merrell 634-1597

Lovely three bedroom, family room, two baths and garage. Close to grade school. Will trade for smaller home or income property. Call Emily Pierson 633-6789 or

HALEY REALTY
REALTOR
109 E. Fontanero 634-3785

FOR TRADE 480 acres farm, 300 acres in cultivation. Modern home. Trade for Duplex or residence. Call 635-9661 evenings or mornings.

WILL TRADE LARGE EQUITY IN STRATTON MEADOW HOME FOR LATE MODEL CAR. WILSON REALTY, 320 WEST BROOKSIDE. 636-1111.

EQUITY in brick house Ivywild — 1961 Cadillac — 1964 Buick Electra 225 — trade any or all for business zoned property. Fred Howes 632-9172.

LIKE new three large bedrooms. Near Jefferson School. Will sell or trade equity for lot or small house. Inquire 617 Swope. 632-4341.

NEW luxury four bedroom brick in beautiful Skyway. Take equity in smaller home 636-2931.

WANT ADS PAY DIVIDENDS

TRADE

Ute Pass home for Phoenix, Arizona. Denver home for Albq, New Mexico. Snyder Texas motel for 200 cow ranch in Colorado or Wyoming. Aztec, New Mexico business building for Denver, Colo. Springs, or Pueblo commercial or ranch. 300 cow ranch on Western Slope for Colorado Springs area what have you. Fayetteville, Arkansas home, acreage, or business for Colorado Springs what have you.
CASCADE REALTY CO.
634-9652

15 UNIT MOTEL

Will sell or trade for income property, liquor store or home. PRICED at less than 4 times gross income of $24,000. 4 years old, high occupancy, good commercial following, hot water heat, and room for expansion. In southern Colorado. Call BOB HILEY or JIM WILEY 638-3944 WILEY REALTY REALTOR.

FOR SALE or trade by owner. Two bedroom unfinished full basement. Detached double garage. Near Ent. Chidlaw and grade school. Trade for 3 bedroom full basement, attached garage Northeast. No agents. 634-2421.

WANTS MOUNTAIN CABIN
Owner will trade equity in $12000 two bedroom, two car garage Colorado Springs home for mountain cabin, near stream or lake. 635-9655.

800 A. $4,995.00 Soil Bank annually. WANT Income or development property. Mr. Karns 635-1561 Jet Realty.

TRADE LAKE front house in Seattle, Tacoma, area for Colorado Springs property. Appraised valuation $23,500. Call 632-2046.

36—Lots and Tracts

First Time Ever Listed
5 acre tracts ½ mile west of Templeton Gap Road 6 miles North of the Springs. View out of this world. Trade in, plan on your present home. Build your plans.

Have a party interested in buying properties for rental purposes.

Call ALICE ENGSTROM 633-3054 or E. E. BAKER 633-6338.

EL PASO REALTY
REALTOR

LAND
M1 zoned land on South 21st Street — Industrial Park near new freeway. To see call John Logan. Evenings 634-1351

LAND
Nice parcel 475' frontage by 303' deep, just North of small shopping center, and Texaco Station at Palmer Park and Union Blvd. Will trade or small down — To see call John Logan — Evenings 634-1351

WHITE Realty Company
601½ N. Nevada Ave.
635-1591

4 LOTS
COUNTRY CLUB EST.
FACING GOLF COURSE
CALL
DEAN CHAUSSEE
632-7702 HOME OR 635-3588 OFFICE
BROKERS REALTY
2500 N. Circle Dr. 635-3588

20 Acre Ranchette
19 miles East of Colorado Springs New 3 bedroom home with 2 car garage $13,750.

Calhan
Nice 2 bedroom modern home — 2 car garage — $9,900.

Fountain Valley
Older 4 bedroom home on 5 acres —Good supporting bldgs. New London Co. Bob Binger 633-2691 Eves — 382-5080
REALTOR BOARD MEMBER

Commercial zoned lot. 150 foot frontage across from Miller Super Market.

5 acres close in East of Colorado Springs. Priced for investor appreciation. No building.

Have several nice residence lots, good locations, cheap.
CALL PAUL HILL 636-3297

HALEY REALTY
REALTOR
109 E. Fontanero — 634-3785

Good Lot Good View
85x125 Located at 719 Crown Ridge on the Garden of Gods Mesa. Drive by then call Darlene Williams.
632-9683

SHORT & BRIGGS
REALTORS • INSURANCE
3 Widefield Blvd. 392-3411

HEAVILY wooded 5 acre tracts convenient to Academy. Paved road, natural gas, power, telephone. Terms if desired. Call J. R. WALKER, owner, evenings and Sunday 632-0046, days Walker & Co. 632-6681.

SCENIC LOTS
ON TOWNER AVE. & MANITOU BLVD. Area building up with nice medium priced homes. Improvements are in and paid for. Call E. H. Snoe, 684-9327 or 632-5893 eves. or Sunday.

ALADDIN REALTY
421 N. Tejon 635-0406

Choice Acreage Cheyenne District
Located above Skyway Estates. 2½ or 5 acres, a real buy in this area. CALL A. "Swede" HANSON, COLORADO SPRINGS REALTY CO., 632-7641 or eves. 634-1713.

Commercial Corner!
Top traffic location, suitable for any business! Lot frontage 165' x 200' — 21,000 square feet. Zone C-5. Priced right! Call Ruth B. Kraemer 634-5194.

SUN REALTY CO.
523 N. Nevada 634-4851

INDUSTRIAL LAND
Close to intersection of Highway 24 and Academy Blvd. Owners will sell lots or acreage for industrial building, for further information call JIM STILLWAUGH Sunday or evenings at 636-3606.
WALKER & CO., REALTORS
2324 E. Bijou 632-6681

DESIRABLE 5 Acre tract in Black Forest. Fenced, gas, elec. good view mountains. 632-7329 afternoon and evenings.

BROADMOOR area residential lots. All utilities, natural landscaping. Mr. Karns 635-1561 Jet Realty.

THREE good lots. Frontage Park View. Addition, with good well. Call El Paso 91, evenings.

HILL-SIDE lot, beautiful mountain view, two family zone. $2850. 495-2452.

SHERWOOD FOREST
Four lots near Community Building. $1400. 685-5460.

LARGE corner lot, West side, Call eves. 684-9122.

65 x 110 CHOICE Lot. Northeast. 633-1037.

HI-WAY Dairy King Corner! Mr. Karns 635-1561 Jet Realty.

PARK VISTA!! Over 1/3 acre building lot. Only $1950, terms too. REX DODSON, REALTOR. 633-0738 eves. Builders Realty 633-8763.

1 ACRE lot in scenic Holiday Hill Estate will trade for camp trailer or car or what have you 634-9835 after 6:00 635-0850.

37—Ranches

Safe-Buy Agency
Just off press — Big, FREE Summer Catalog Loaded with real estate bargains and actual property photos! COAST-TO-COAST!

1,153 COLORADO ACRES
Gently rolling Western Slope acreage requiring only $40,000 down! 400 tillable, ditch irrigated (free water), fencing, 2 streams, trout lake, County road, 7,000-ft elevation, 11 miles town. Good 4-bedroom modern home. Numerous outbuildings. A safe, sound investment at $110,000!

ATTENTION MR. HANDYMAN!
80-acre N.W. ARK. special! ONLY $2,000 down! With a little work could be in tip-top shape. 2 miles town. Most all now in clover. Bermuda, grass, 2 wells, fencing, 4-room dwelling, barn. Hurry at $7,000! SAFE-BUY-REAL ESTATE AGENCY, 712-GT West Third, Little Rock, Ark.

COMMUTING — DISTANCE RANCH
Run 75 cows and live in country. Nice 3 bedroom home with full basement. Good cover of native and planted grasses. This ranch priced under the present market. 29% down and terms to a qualified buyer. For further information call TED SCHUBERT 632-6681 — evenings call collect El Paso 26-4.
WALKER & CO., REALTORS
2324 E. Bijou 632-6681

1000 ACRES
Near Larkspur, Range land and pine, ½ mile of stream on one end. Large older home and many out-buildings. Water well. Needs proposed entertainment center. A-1 for future development. Terms. Exclusive Sun or eve. call HASKELL YOUNG, 634-4544.

HOME REALTY
607 Exch Natl Bank Bldg 634-3108

3800 acre ranch on Hartsel—Como Road, good improvements and water, priced to sell.
CALL PAUL HILL 636-3297 or

HALEY REALTY
REALTOR
109 E. Fontanero 634-3785

$8000.00 INCOME ANNUALLY
From Govt. Payment. 1600 acres. New Home. Other Improvements. Price $75,000. $20,000 Down. Govt. pays most of balance. For a good small Ranch, call CLAUDE DALE at CENTRAL ENTERPRISES 636-2381.

BY OWNER 5 or 10 sub-irrigated acres, ½ mile South Hiway 24. $300 down, Financed by owner. Peyton, 749-2369.

SMALL horse ranch. 35 acres sub-irrigated. Excellent improvements. East. CHUCK COPUS, WILEY REALTY, Realtor 636-2964.

38—Suburb.—Other Cities

BLACK FOREST SPECIALS
Two bedroom house on 2½ Acres of nice Black Forest soil with lots of Ponderosa Pine and some meadow. Close to school route, on mail route and just a short distance from the Black Forest Community Center.

Four bedroom in a good location of Black Forest. Lots of Ponderosa Pine on home. Has 2½ acres of land with the back 1½ acres fenced for a horse or cow. This home has bath and three-quarter. Living room with carpet and dining room with ½ bath, double garage. Priced at $16,000 sell at any kind of financing.

Three bedroom home on 2 Acres. One of the nicest homes in the Black Forest Area. This home is only one year new and owners have to sell due to a change of location of work. This home must be seen to be appreciated. The owners are anxious and possession can be quick. For more information on these properties call TOM HATHCOCK anytime at 495-2027.

STANTON
633-5593 535 E. Platte Ave

ACADEMY SCHOOL
1. GRAB THIS — 4 bedrooms fireplace, stable and corral, 45 West Stoup Rd. VA NO DOWN $18,500.

2. DOCTOR, LAWYER, MERCHANT, RANCHER You MUST see this if you want peace, solitude, natural beauty, seclusion, yet with city comforts. Rustic home 1010 Sq. Ft. Apartment-Garage-1700 Sq. Ft. adaptable to many uses. All kinds of support-ing buildings. 10 acres 14 ac (more available). $27,500 with good loan available. Hiway 83 north of Shamrock Ranch.

3. THE BEST VALUE I KNOW. 15 wooded acres at corner of Stoup and Milam Roads. (See Al Weber Sign). 3 quality homesites with potential. $8500.00 per acre with terms.
Call GORDON CASE, Black Forest Realtors, Or 4 Acres in Penrose Terms 784-6244

LIVE IN A SMALL TOWN! MOVE TO MONUMENT. MONUMENT REALTY 481-2271

38—Suburb.—Other Cities

BLACK FOREST SPECIALS
Two bedroom house on 2½ Acres of nice Black Forest soil with lots of Ponderosa Pine and some meadow. Close to school route, on mail route and just a short distance from the Black Forest Community Center.

Four bedroom in a good location of Black Forest. Lots of Ponderosa Pine on home. Has 2½ acres of land with the back 1½ acres fenced for a horse or cow. This home has bath and three-quarter. Living room with carpet and dining room with ½ bath, double garage. Priced at $16,000 sell at any kind of financing.

Three bedroom home on 2 Acres. One of the nicest homes in the Black Forest Area. This home is only one year new and owners have to sell due to a change of location of work. This home must be seen to be appreciated. The owners are anxious and possession can be quick. For more information on these properties call TOM HATHCOCK anytime at 495-2027.

STANTON
633-5593 535 E. Platte Ave

ACADEMY SCHOOL
1. GRAB THIS — 4 bedrooms fireplace, stable and corral, 45 West Stoup Rd. VA NO DOWN $18,500.

2. DOCTOR, LAWYER, MERCHANT, RANCHER You MUST see this if you want peace, solitude, natural beauty, seclusion, yet with city comforts. Rustic home 1010 Sq. Ft. Apartment-Garage-1700 Sq. Ft. adaptable to many uses. All kinds of supporting buildings. 10 acres 14 ac (more available). $27,500 with good loan available. Hiway 83 north of Shamrock Ranch.

3. THE BEST VALUE I KNOW. 15 wooded acres at corner of Stoup and Milam Roads. (See Al Weber Sign). 3 quality homesites with potential. $8500.00 per acre with terms.
Call GORDON CASE, Black Forest Realtors, Or 4 Acres in Penrose Terms 784-6244

WEBER REALTORS
NEVADA AT FILLMORE
633-5561

OPEN HOUSE
SUNDAY 2 to 5
Fun country living 4½ miles east of Peterson Field on Highway 94. New three bedroom home with 1½ baths, fireplace, wall to wall carpet, double garage, good private well, five big country acres, and only $18,500. Drive east 4.8 Miles on Highway 94 from 94-24 Junction. Sam Hanners and follow signs.
A. BEARDSLEY & COMPANY REALTORS

REDUCED $10,000
FOR QUICK SALE
Rambling 5 bedrm. farm house with 3 fireplaces & the utmost in charm. Located on 10 acres with live stream with lots of room & pond for fishing — barn & excellent pasture — Excellent terms, owner will finance — 25 minutes from town, good road. Call Wayne PIERSON, REALTOR — BUILDERS REALTY 633-8763 or 632-0003.

COUNTRY GENTLEMAN
and make your living boarding horses on this irrigated twenty acres right adjacent to a lovely subdivision within commuting distance of town. Twenty shares of Fountain Mutual water and 2 bedroom home. For appointment to see Call TED SCHUBERT 632-6681 — evenings call collect El Paso 26-4.
WALKER & CO., REALTORS
2324 E. Bijou 632-6681

FOR HORSES
and a family that would like something different can still be near town and work. Four large bedrooms, garage, workshop, fireplace, all large rooms. This is real country living. I won't try to describe it in full. Lets take a look. Please phone Bob Thornton 632-6338 evenings; or at SMARTT REALTY CO. 633-5541.

Lots Of House Low Down
A quality built home featuring separate dining room, fireplace, hot water heat, three large bedrooms, 1½ baths. Many other extras. Can move in today.
MONUMENT REALTY
481-2271

JUST CONSIDER
Having a stream of your own with beaver ponds & fishing — good pasture for horses — Excellent schools & on a fine road — 25 minutes from town in foothills. Only 3 left, 17 acres — 10 acres — 9 acres. Call Wayne Pierson, Realtor, Builders Realty — 633-8763 or 632-0003 Eves.

THREE ACRES
and this unusual contemporary home for less than $20,000. Yes your children may have a horse. Only ¼ mile to school. Owner may accept a trade. For all the details, please phone Bob Thornton 632-6338 evenings; or at SMARTT REALTY CO. 633-5541.

TRADE
Your small equity on this lovely 3 bedroom home. Fireplace, garage, barn, on 5 acres.
ACTIVE REALTY
Noriene Merrell 634-1597

BRECKENRIDGE, 100 foot frontage, center town, 2015, two story beautiful log cabin. Fabulous view, value up daily. Must go for cash. 636-5141. George Henson.

TWO bedroom modern, reduced for cash. No Sunday calls. 633-8077.

BLACK FOREST SPECIAL BUYS
HOMES & ACREAGES NEAR ACADEMY

1. 5 ACRES with new house, 3 bdrms, separate dining rm., family rm. 2 fireplaces and all modern kitchen. Call MARVIN SCHAEFER, 481-2428.

2. 4 FIVE-ACRE bldg sites in one 20 A. tract with spring & well. Pines and meadow. The best location in Blk Forest. On blacktop hwy, Academy schools. A real bargain. To see or for more information. Call HOWARD BREEDEN eves 634-0605.

3. 8 ACRES that will make a beautiful bldg. site. Owner will assist with financing. Cal GLEN AULT 633-5756.

4. LARGE & RUSTIC log house on small acreage, for low down pmt. Call MARVIN SCHAEFER, 481-2428.

5. 2 BEDROOM, ex large, can be 3 bdrm, LR ex large with fireplace, only 7 yrs old, 2½ acres, assume loan $56,000, small equity down. Might trade smaller, a good location. Call HOWARD BREEDEN 634-0605 eves.

6. BEAUTIFUL 4 bdrm home with 2 full baths with many appliances and extras. A large home on 20 A with big pines. Only 20% down. A bargain. Call W. A. HAMPTON 633-6763.

7. LARGER ACREAGE with small home and good well. Ideal for subdividing. Offers wanted. Call MARVIN SCHAEFER 481-2428.

8. THREE NEW HOMES, each with 3 bdrms, fireplaces, attached single & dbl garages, all city conveniences & utilities in beautiful Blk Forest pines, prices start at $16,850. We will trade, carry small 2nd mortgage, sell VA or Conventional. Call HOWARD BREEDEN eves 634-0605.

9. MODERN, attractive, architect - designed home on 5 wooded acres, 3 bdrm, 2 baths, living-dining combination with fireplace, completely equipped St. Charles kitchen, mtn view Academy schools. Additional 5 A available. Call HERMAN KNUP 495-2058.
YOUR BLACK FOREST OFFICE

MELROSE Realtor 16 East Pikes Peak Call 632-3533

NO. GATE ROAD
Just 2 miles East of the Air Force Academy is this attractive 3 bdr. home nestled at the edge of the North slope. 10 acres of very select ground with outbuildings for horse and other small animals. This lovely property is V.A. approved and extra acres can be had adjoining if desired.

7½ ACRES
Very choice building lot in Spring Crest Subdivision, close in on Burgess Road. Just minutes from the Academy South Entrance.

Call OWEN McHUGH on these listings eves 634-4790 or anytime 632-3533.

MELROSE Realtor 16 East Pikes Peak Call 632-3533

BLACK FOREST RANCHETTE
Top quality cut stone construction. 1760 sq. ft. home set on 10 acres beautiful pine trees, minutes from town. $32,500 conventional financing. TRADE FOR COMPARABLE IN GOOD AREA OF TOWN. GORDON CASE, 495-2818 or

WEBER REALTORS
NEVADA AT FILLMORE
633-5561

15 ACRES good soil, seven room modern ranch home, newly decorated, wall-to-wall carpeting, barn, young orchard. Reasonable priced. See to appreciate. Two miles west of Pueblo Blvd. Colorado or one mile North of Broken Spoke Cafe (Ex. 50 & 115 highway). Just ask for Wagon Wheel Ranch or call 784-6604. Virgil and Dorothy Bess, Owners.

IN BEAUTIFUL WESTWOOD LAKES ESTATES
Two nice all electric homes, now available. Cape Cod, four bedrooms, two baths. Contemporary, three bedrooms, double bath, many custom features, excellent financing. Only 14½ miles from Manitou on scenic Highway 24 West 687-9492.

PALMER LAKE
A charming two bedroom home on 4½ acre lot. Priced for quick sale at sacrifice price. Let us show you this one.
MONUMENT REALTY
481-2271

BY OWNER: Five acres heavily wooded area. View out of this world. Tri-level Gold Medallion home. Four bedrooms, 3 miles North AFA. Four years old. Immediate possession. 481-2492.

LARGE Interesting old house wooded area Palmer Lake big living room rock fireplace 6 bedrooms partly remodeled $9000 will finance 481-2210.

LARGE THREE bedrooms, garage, fireplace furnace, 24 fruit trees on acre. Or 4 Acres in Penrose. Terms 784-6244.

LIVE IN A SMALL TOWN! MOVE TO MONUMENT. MONUMENT REALTY 481-2271.

39—Mountain Property

NOW GRASS!!
640 A. RANCH
Several hold dams, 3 with springs developed, new cow pen, corral set bldgs, 2 wells, 2 bdrm house, school bus at door, only 30 mile from Colo. Spgs. LOOK AT THESE TERMS. Owner will carry 1st Mtg. no loans to anyone else.
50 A. MTNS.
With beautiful 3 bdrm. late model (city - type home) 2 baths, fireplace, Intercom system, only 3 yrs old, lived in very little, it's new!
ACREAGE WEST
10 acres, 13½ acres, or 58½ acres off Hwy 24. Lg tract has spring fed pond. All with A-1 view.

Call HOWARD BREEDEN, eves 634-0605, or anytime 632-3533.

MELROSE Realtor 16 East Pikes Peak Call 632-3533

Beautiful View of Green Mountain Falls from the living room of this lovely 3 bedroom home. All electric kitchen with built-in wall oven and disposal, 1¾ baths, large native rock fireplace, attached garage excellent condition. Priced at $16,000. Can assume loan. Call 635-9379 for more information by owner.

CLOSE IN!! 5 acres of Country living only 15 minutes from city. Joins National Forest; hunting & fishing abound. Price from $5000 up. 10% down.

Victor home, 2 bedroom, furnished $500 down your terms, trade for 50 ft. Mobile Home. Price $3950.

Call Rex Dodson Realtor 633-0738 eves. Builders Realty 633-8763.

A FISHING STREAM
runs thru this nice property. Desirable mountain home located in Chipita Park just 20 minutes from downtown. Large garage and nice landscaped yard. Priced at only $13,950.00 and terms available. Please phone Mr. Schaefer at 632-5865 or call SCHAEFER AGENCY REALTORS, 633-2641.

Cheyenne Mountain
Approximately 1 acre on side of Cheyenne Mountain. Beautiful view of entire city. 635-8031 or after 5 635-7372.

FOR SLAE or trade. Mountain vacation home or year round living. Gorgeous view, 1200 sq. ft. floor space. Split level. 635-0736.

7 WOODED lots in Sherwood Forest Estates. 1 mile West of Divide. Call 635-8031 or after 5 — 635-7372.

FOR SALE — four bedroom older home in Breckenridge. Has garage. Write Box 43, Breckenridge, Colorado.

MARSHAL Mountain House Construction, Box 592, Breckenridge, 453-5951, doing business for you in Summit County, Colorado.

UNFINISHED house, ½ Acre, Fountain, East side. $4500 nota. 635-4

43—Income Property

N. NEVADA

Combine home, income and business in this one excellent location. Owners have three bedrooms, living room, separate dining room, two fireplaces, large kitchen, and screened porch. Two finished apartments provide steady income. Front office may be used for the home type business. Owners are retiring and moving to Denver. Call now to see this fine property.

Merton Ford 635-7296

INVESTORS!!!

Beautifully kept up and down duplex, cottage on rear, 2 car garage, extra well, and clean as a pin. 60 foot front on West Colorado.

Essie Ray 632-2581

"HOME AND INCOME"

Two story older home thats neat and well kept. Near bus and schools. Priced right.

Larry Kiehn 687-8371

"MOUNTAIN HOME"

City comforts with mountain seclusion surrounded by trees is what this 4 bedroom home is near golf course, swimming pool, and country club. Will consider trade for Colorado Springs property.

Larry Kiehn 687-8371

BARGAIN HUNTERS

If you are mean enough to take advantage of a little old lady in Woodmen Park who needs to move to be near her 2 attractive properties on a large 130 x 160 lot, for only $9,800 then call me. I'll be glad to help you. I'm a meanie too!

Gary Eaklor 632-2484

Pike Realty Company REALTOR
1201 N. Weber 633-6781, 632-7645

Duplex — convenient to North end business, two bedroom each side. Lots of storage, good yard. Out of town owner wants to liquidate. Reduced $1,500 below market now. $14,500. Interest today for tomorrows security. Call Nelson G. Hailey 633-8354.

Have a good home with an income? Newer home, duplex with one and two bedrooms. Steele School District. A good price at $14,950. Call Beverley Froemb 632-2981.

North, near our office. Two houses on 50 x 150 foot lot. The four bedroom house rents for $130.00 a month. The cottage rents for $75.00 per month. Both homes basically sound, have long owner occupancy rentals. Price $18,750 with $3,750 down. Out of state owner has other interest. Lets talk it over. Be sure and check this one.

Duplex — well kept property within walking distance of Ent and town. Separate entrance to top floor apartment. Always rented at $75.00. Well arranged 50 x 142 yards with good well. Oversized alley entrance garage with apartment. Call Dee Gliddon 632-8783.

HALEY REALTY

REALTOR
106 E. Fontanero — 634-3765

HOME WITH TWO INCOMES

Four bedrooms, big living room, den, kitchen, two baths, nice porch. The best of furnishings. Ready to move in.

Rental 1 — Two bedrooms, big living room, nice kitchen, bath, separate hotwater heater. Excellent furnishings. With a nice porch.

Rental 2 — One bedroom efficiency with bath. Nice furniture. A nice garage, lots of rock work. Large excellent yard with nice big trees. Fruit trees and a well with water running in the creek. This is one property, where you'll get your money's worth. Priced to sell—good access.

CASCADE REALTY CO.

Cascade, Colorado 684-9432

FOUR DUPLEES

On spacious grounds to excellent rental area. North. 3 spacious bedrooms, master bedroom 14x20 ft. with its own bath. 2 other baths. Formal dining room. Small den. Air conditioned family room. Double garage. Lovely yard with trees. Call Virginia Robbins, 633-8809.

Weidman & Co.

Realtor Insuror
123 E. Bijou 633-7744

Between College & Penrose Hospital Duplex $22,950.

It's a friendly home with income of $200 per month. If compounded at 6% interest per annum you could grow $13,616.80 in 10 years—Again. 2 or 3 bedroom — lovely yard — double garage and in tip top conditions. Your agent from Sun up to Sun up, Mary Mason 633-7744.

SUN REALTY CO.

823 N. Nevada 634-4851

OFFICE BUILDING
$20,000.00 down will purchase an 8 unit office building about 10 years old. A good opportunity for a professional man to get his own office while building your equity. Call JOHN GRANEY 635-2639 or OWEN SPENCER 632-6681.
WALKER & CO., REALTORS
2324 E. Bijou 632-6681

SIX UNIT APARTMENT. House close to College on N. Nevada. This is a blue chip money-maker that has a long record of top dividends. Owner will finance with reasonable terms. Call Bill Hall now 632-7401. A. BREARDSLEY & CO., Realtor.

4 UNIT income plus charming colonial style home for the owner on over an acre of land in a quiet off the road setting close to Cheyenne school. Owner will do some trading with this unique property. HOMER WILSON Realtor 633-0939 or 634-3470.

LARGE Side by Side Duplex very modern 2 bedrooms each 14x15 living room dinette large lot fenced single garage rent $190.00 $17,500 $4000 cash to loan no down 227 634-3065.

44—City Property

FOUR DUPLEES

On spacious grounds to excellent rental area. North. 3 spacious bedrooms, master bedroom 14x20 ft. with its own bath. 2 other baths. Formal dining room. Small den. Air conditioned family room. Double garage. Lovely yard with trees. Call Virginia Robbins, 633-8809.

Weidman & Co.

Realtor Insuror
123 E. Bijou 633-7744

Between College & Penrose Hospital Duplex $22,950.

It's a friendly home with income of $200 per month. If compounded at 6% interest per annum you could grow $13,616.80 in 10 years—Again. 2 or 3 bedroom — lovely yard — double garage and in tip top conditions. Your agent from Sun up to Sun up, Mary Mason 633-7744.

SUN REALTY CO.

823 N. Nevada 634-4851

OFFICE BUILDING
$20,000.00 down will purchase an 8 unit office building about 10 years old. A good opportunity for a professional man to get his own office while building your equity. Call JOHN GRANEY 635-2639 or OWEN SPENCER 632-6681.
WALKER & CO., REALTORS
2324 E. Bijou 632-6681

SIX UNIT APARTMENT. House close to College on N. Nevada. This is a blue chip money-maker that has a long record of top dividends. Owner will finance with reasonable terms. Call Bill Hall now 632-7401. A. BREARDSLEY & CO., Realtor.

4 UNIT income plus charming colonial style home for the owner on over an acre of land in a quiet off the road setting close to Cheyenne school. Owner will do some trading with this unique property. HOMER WILSON Realtor 633-0939 or 634-3470.

LARGE Side by Side Duplex very modern 2 bedrooms each 14x15 living room dinette large lot fenced single garage rent $190.00 $17,500 $4000 cash to loan no down 227 634-3065.

44—City Property

OPEN HOUSE 54 MINDEN SUNDAY - 1-6 P.M.

New 3 level split with 2½ baths, 4 bedrooms, 2 car garage. Only minutes to Carson and NORAD. V.A. - F.H.A. Move right in.

Milt Fryden 633-6868

NEAR ENT

Spacious four bedroom home. Two fireplaces, two baths, full basement. This is one of the lowest neighborhoods in town. Owner will trade for smaller. See this home and make an offer.

Paul F. Podgais 632-7482

NORTHEAST

Better than new tri-level. Three bedrooms, two baths. You can just move in and relax, because all the hard work has been done. Huge patio facing mountains for the ideal family barbecue setting. Elaborate panelled family room. To see this lovely home call

Paul F. Podgais 632-7482

COMFORTABLE HOME

In NE area convenient to Kiest Jr. High and Safeway Shopping Center. This home has 4 bedrooms and a fireplace in both living room and recreation room. Fenced back yard has covered patio. Priced at $16,500 with $3,000 down. Owner must sell. Price has been reduced for quick sale. Must be seen to realize full potential for large family.

$6,500.00

is all the owner is asking for this one bedroom home. Nice living room with picture window, nice cupboards in kitchen and 4 piece bath.

Essie Ray 632-2581

ALL BRICK - N. E.

A lovely home in choice NE area. 3 bedrooms, 2 baths, fireplace, large recreation room, covered patio with wonderful mountain view and double garage. Owner and realty secretary retiring and leaving state so must sell. Priced at $19,950. Call now to see this fine property.

Merton Ford 635-7296

Pike Realty Company REALTOR
1201 N. Weber 633-6781, 632-7645

NEAR ENT

1312 E. DALE — 3 Bedrooms, 2 Baths. Extra large living room, fireplace, hardwood floors, Thermopane windows, Wood-wood. (7) 4 bedrooms (8) 2 baths (9) Balcony (10) Sun deck out side (11) Large lot (12) Little glass (13) Many trees (14) Many flowers (15) Unsurpassed view of Peak and ranges (16) Prestige location (17) Double heated garage and (18) priced below value. (Note: 17 & 18) This one won't last long so phone LON ROSE evenings at 632-0844, or days

FAITH REALTY CO.

Realtor
217 E. Fillmore 632-8881

OPEN TODAY

6104 Buttercup Lane in Garden Ranch. A new plan ranch home two car garage, full basement with fireplace up and down, roomy electric kitchen, separate dining area, two baths. $22,150. V.A. Drive out today. Host LLOYD WADDLE 632-8304.

Berger & Berger, Inc.

1538 No. Union Blvd. 634-6627
"YOUR PERSONAL REALTORS"

Suburban Living

Attractive new home featuring 4 large bedrooms, 3 baths, family room, fireplace in living room, kitchen designed for living with nice eating area, attached garage. Please call Bud Ashridge 632-3477 or 473-2210.

Vrooman Realty Co.

3515 N. Chestnut 473-2210

BY OWNER

Northeast. 4 bedrooms, 1½ bath, wall to wall carpeting, draped living room, large family room, finished basement, garage, lawn in, patio, fenced & trees. Near Academy & Horace Mann Schools. Small equity & payments of $122. per mo. Call Maj. Harmon 635-9811 ext. 3609, or 635-2931.

HOME for sale three bedrooms, full basement, nice yard patio, and access from Uvalde and High Schools. $14,300. Will take small down payment or what have you. Camper, Boat? 612 Widefield Drive. Security, 635-7789.

NOTHING DOWN VA
Beautiful 3 bedroom home, 1 block from college. Call Frieda Kingrey, Active Realty 634-1397. Evenings 495-4758.

THREE bedroom home for sale. Drapes and two appliances. $2,300 for equity. Assume existing V.A. $12,900. See by appointment. 634-2978.

AUDUBON WASSON area. Brick rancher with full finished basement, corner lot, fenced yard, carpeting, drapes, built-ins. 2004 North Circle Drive, 633-9479.

44—City Property

CLOSE IN $8,800

No down payment G.I. and $55 a month. Clean 2 bedroom home with garage. Located 1 block from state school. Price only $8,800. Immediate possession. Call KEN MONTGOMERY eves. 632-6152 or GORDON McNEILLEY eves. 633-1626, days 633-2836.

NEAR SOUTHGATE

No down payment G.I. and $75 a month. Immediate possession. Like new 3 bedroom home with beautiful fenced yard. Located close to schools and shopping center. Price only $13,500. Call BILL LITTRELL eves. 634-3953 or WOODY WILSON eves. 634-7305, days 392-3464 or 636-3913.

Audubon Shopping

Excellent location near Audubon Shopping Center. Nothing down VA and conventional payments less than rent. Like new 3 bedroom home with beautiful fenced yard. Price $13,950. Call KEN McNEILLEY eves. 633-8330 or GORDON McNEILLEY eves. 633-1626, days 633-2836.

10 ACRES

Modern 3 bedroom home with fireplace and double carport. Barn and corral. Good well and PARTLY Will sell low down payment or trade for city property. Priced at $17,500. Call CLARENCE SHARPE eves. 632-5254 or 632-5316, days 632-2836.

J.L. CASE Real Company
620 N. Tejon 633-3836

1304 W. BIJOU

3 BR. LR with fireplace, dining room, family kitchen, utility room, 1½ baths, roof and garage. Under $20,000. Considering trade.

4130 LUPINE GARDEN RANCH

4 BR, 2 bath, exc. kit. 2 fireplaces, carpeted LR and dining. Bar. Patio and 2 car garage, new. Big in garden ranch.

1665 APACHE TRAIL CRESTRIDGE

3 BR, 2 baths elect. Kitchen, fireplace, full basement, 2 car garage, all brick at $26,000.

2409-2411 E. SANRAFAEL

2 houses on one lot, 2 bedrooms ea. buy this VA - 0 down.

3 APTS. CLOSE IN

1500 Will handle, live here free or rent all 3 for good investment.

MANITOU INCOME

Tourist season here, buy now 2 permanent rentals and 9 rooms for tourists. Could be made into a fine boarding house.

615 BRYCE

3 BR attached garage drive by and call for an appointment.

CLOSE TO COLLEGE

3 BR older home, basement, garage, lovely home. VA at $13,000.

2 BR older home excellent condition, small equity to carry for right party, has garage $12,000 will buy this VA - 0 down. Call Joe Kerns eve's at 633-5831 or Hub Brunetti eves. 632-7645 or ACADEMY REALTY 634-1561 at 101 N. Union.

A.W.O.L. AGAIN.

"A world of living" for the veteran or the qualified conventional buyer. Nice fenced lot. Good lawn. 2 bd. rm. part bsmt. Large living room, combination Kitchen has 4 appliances. Central location, close to shopping and bus (Furnished) available at once $8500.00.

RETIRED?

This one bedroom home in Woodland Park will satisfy your needs for year around living. Immaculate and new terrific view. All modern kitchen. Owners will pay some cash diff. for nice 2 or three bd. rm. preferably west in C Spgs. At once.

COULD BE?

Your home at once. Now vacant and can be moved in upon qualifying. A very nice 3 bdrm. in Security attch. gar. Lawn fully fenced. Has many extras and other features. To see these or other homes, call

BOB GROVE
BUILDERS REALTY INC.
REALTORS
Nites 633-5650, Days. 633-8763

Venetian Village

All brick, 4 bedroom home with 1½ baths, full basement, attached garage and landscaped. Immediate possession. FHA & VA financing. Priced at $14,600.00. Call Earl Hatcher, 633-5365.

THE WILLIS AGENCY, INC.
722 SOUTH TEJON
633-1741

OWNER ANXIOUS

4 BR. ALL BRICK home near Wasson High School. L. R. w/fireplace and w/w carpet. Large Dining. EL. Kitchen w/eating space. Large Rec/rm. 1½ baths, attached garage, covered patio. Fenced and Landscaped. Out of state owner must sell. Price has been reduced to $22,500.00. Will sell V. or F.H.A. Call ARNOLD ERICKSON 633-4920.

BROKERS REALTY

2500 N. Circle Dr. 635-2588

IVYWILD

Charming home with 3 bedrooms, large dining ell and eating space in kitchen, full basement, garage, built-in oven and range. FHA terms $700 down, $17,300. Call Virgil Proctor, eves., 634-0287, days, 633-7744.

Weidman & Co.

Realtor Insuror
123 E. Bijou 633-7744

Wasson High

2106 Afton Way, for sale or lease. Tri-level, three bedroom, 3 baths, large rec. room, fenced yard, landscaped. Drive by. Make offer. For appointment call 635-9044.

BY OWNER. Real clean 3-bedroom Stratton Meadows home with 2-car Carport. 4¼% loan can be assumed, or will sell FHA or VA. No agents. 2411 Shaw Ave.

THREE BEDROOM home, immediate possession. 2527 North Corona.

44—City Property

DELUXE DREAM HOME

Overlooking beautiful Colorado Springs, among the foothills on two and one half acres. This four bedroom, three baths, Formal dining room, large living room with thermopane glass wall, over size finished two car attached garage.

KISSING CAMEL AREA

Like living in a rural atmosphere with city conveniences all on one floor, has family room with fireplace, three ceramic baths. The kitchen has built in electric oven and stove. Well arranged three bedrooms, carpeted throughout. Two car garage attached with storage lockers.

BALCONY PORCH VIEW

Brick home with five bedrooms, three baths, walkout basement off a beautiful living room, Duel fireplaces, all rooms are extra large. Two car garage attached.

WASSON AREA

Dream home at a dream price. Fireplace in large family room. Two baths. Four lovely bedrooms all on one floor. Built in oven and range. Double carport and storage. Large fenced lot.

RANCH

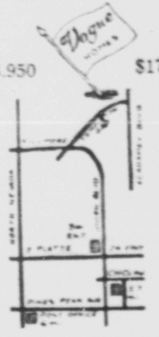
Like a home with most luxury conditions and underground utilities. Fireplace with unique family room. Spacious living room, three bedrooms, one utility room. Immediate possession.

PAUL BERRY - 632-5330
GENE JOHNSON - 633-2318
BOB PRICE - 632-0975
BAKER REALTY
Realtor Insuror
311 N. Tejon 635-3391

VOGUE HOMES

Palmer Village

$13,950 $17,400



OPEN DAILY
10 to 6
VA-FHA Conv.
Brick—Basements

Open House

(1910 Hercules Dr.)
If you like Skyway Estates and need a spacious home for entertaining or for a big family don't miss seeing this Sunday June 7th. 1910 Hercules Dr. will be open from 2 to 5. The owner really needs to sell and we will listen to all offers including trades. We're not kidding when we say you really will be glad you came to see this Sunday or anytime by appointment. Bill Hallauer or Roy Hopkins 632-7631

A. BEARDSLEY & CO.
Realtor

"$29,500"

Upper Skyway 4 bdrm. 3 bath home near school and horse pasture. Unexcelled view of the city. Large family kitchen with sliding glass doors to patio. Partly fenced. 2 fireplaces. Assume an established $24,500 loan. Call Ruth Bruning, 632-3442.

Weidman & Co.

Realtor Insuror
123 E. Bijou 633-7744

STRATTON MEADOWS

best buy. Cheery two bedroom, all newly redecorated and clean as can be! This home just sparkles—new aluminum storm windows, electric stove and refrigerator, drapes, included. Why not take a look at this bargain? Call MR. HESSE (632-1132 eves) or SCHAEFER AGENCY, REALTORS 633-2441.

OPEN 'TIL DARK

Beautiful spacious three and four bedroom home, two baths, built-in ranges, ovens, disposals, etc. Large garages, close to school and shopping. — AVAILABLE for immediate occupancy. FHA loan $450 down. Veterans NO DOWN PAYMENT. Closing costs only $50! Drive East on Fillmore Peak to Circle Drive, four blocks South to LANCHMONT HOMES — or 636-7214 634-1311.

FOUR bedroom split-level convenient to all schools bus and shopping. Chippertone Kitchen, with dishwasher, refrigerator, oven range, disposal, 1½ baths large recreation room carpeting and drapes, attached garage fenced yard. 2419 Eagleview Drive 634-5026.

OUTSTANDING

Home. N.E. 2315 Mont Eagle, hot water heat, four large bedrooms, attractive rec room, three full baths, two huge fireplaces, and two car garage. Direct from builder, 633-6466.

BY OWNER. Northeast. Brick colonial. Four bedrooms, two baths. Electric kitchen. Full carpeting and drapes. Large recreation room. Near schools. $1,200 equity, take over GI loan. 634-5246, no agents.

SECURITY 3 bedroom, 2 bath home. Separate dining room, utility room. Attached insulated garage. Storm windows, $15,750. Nothing down. VA. 634-3977.

FOR SALE or trade equity in nice 3 bedroom home large utility room and attached garage in Crazemont for clear late model car. 636-3229.

NEWER four bedroom home. Large corner lot, 2 car garage, 1½ bath, wall to wall carpet. Built in range and oven. Close to schools. Price $15,000 275-5906.

44—City Property

OPEN HOUSE 554 CATALINA SUNDAY - 1-6 P.M.

Country living with all city conveniences. Only minutes to Carson and NORAD. New 3 bedroom home with 2 baths, Westinghouse range full basement 2 car attached garage. Ideal family home. See this today.

Milt Fryden 633-6868

HOLDS VALUE

A good house on a well located lot will hold its value. This 4 bedroom home meets the requirements. It is two years old. Has all built-in appliances, two fireplaces, 3 baths, finished rec room, covered patio, fenced yard, and double garage.

Paul C. Crozier 634-6418

VA $0 DOWN

Have two homes with VA qualifications all set up. Each has three bedrooms. Both are N.E. Both are on bus line and close to shopping. Both have an attached garage. One has all on one floor, the other has full basement.

Paul Crozier 634-6418

MEET MR. A-1

A-1 location in prime area near Ent. Chidlaw and Montgomery Ward shopping. A-1 three bedroom rancho with 1½ bath, A-1 landscaping, covered patio, and fenced back yard. Priced at $14,500.

Pat Carmical 633-6849 or Lois Swenson 632-7238.

HOME ENVIRONMENT

That approaches the ideal. Graceful living is the keynote within this 3 bedroom, 1¾ bath home. New w-w carpet in living room, dining room, and hall, attached garage and fenced back yard. One of the nice skyway homes. Call Lois Swenson 632-7238 or Pat Carmical 633-6849.

NEEDS SOME WORK

but for only $10,500 G.I. you get 2 bedrooms, part basement, double garage, large fenced lot with lots of big trees. Payments $74.00 per month.

Bill Alaniva 633-2309

IT'S IMPOSSIBLE

To duplicate this home for the asking price. Two lots will be sweet gas. Everything has been done to make this northeast home a charmer. The lawn is sodded front and back with a fully fenced, 100% sprinkler system. Over the living dining, and 3 bedrooms. Handsome drapes cover all the windows, finished rec room, bath and ½. From the unusual entry hall you say it's one of the nicest in the area.

Gary Eaklor 632-2484

Pike Realty Company REALTOR
1201 N. Weber 633-6781

OPEN HOUSE VALUE PACKED!

Tri-level, located Northeast, fine large kitchen with custom cabinets, two bedrooms on upper level, lower level has 2 bedrooms and bath, another bedroom and bath to be finished later, for your growing family. This home is value packed at $14,900 VA or FHA. 613 Rio Verde.

Location 4 blocks North of Pikes Peak Ave. and one block East of N. Circle Drive. Your Host Jim Cooper.

OPEN HOUSE Just Completed All on One Level

1800 sf living space plus two-car garage. Ideally located, hot water heat, large living room with stone fireplace and cherry panelling, dining room, family room, kitchen with all the extras, 16 x 16 master bedroom with walkin closet and separate bath. Many other fine features. Priced at $27,500. See at 1715 Mt. View Lane. Your Host Jack White.

1 to 5 P.M.
WHITE REALTY COMPANY

VROOMAN'S VALUE

$99.00 Closing Cost
WEST-SIDE

4 bedroom, finished rec. room, drive under garage, deluxe built in kitchen, VA. No down $15,950.

WEST-SIDE

3 bedrooms up, 1 bedroom down. Beautifully finished rec. room, 1 bath up, 1 bath down, 2 stone fireplaces, oversized detached garage. VA No Down $18,500.

CLOSE-IN
212 N. Sheridan

2 bedroom newer home, close to town and bus stop, shopping. May assume 4¾% loan. Large yard, excellent condition and with plenty of care gives yard and home.

NORTHEAST

Walking distance East JR. Wasson High. 3 bedrooms, dining room with sliding patio doors to beautiful enclosed garden. Excellent location to shopping and bus service. VA to FHA to and any of the above call Frans Sala 633-3109.

Vrooman Realty Co.
3515 N. Chestnut 473-2210

EAST

Near Chidlaw building and shopping center. Close to Montgomery Wards and new schools. 3 bedrooms, all brick, finished rec room, full basement, patio & fenced yard. Priced $14,500. $500 under VA, yard appraisal. Owner out of town. Vacant. Immediate possession.

Call ED VARELA evenings at 632-0821 or days at

FAITH REALTY CO.
REALTOR
217 E. Fillmore 632-8881

EXECUTIVE HOME BY OWNER

3600 square feet, ALL ONE LEVEL. Being transferred, priced under bank appraisal at $34,500. Hilltop, ranch type brick home, 2½ years old, designed for entertaining and comfort. Extra large rooms — living room, 22x17, dining room, 12x14, family room, 19x17, kitchen, 17x13, bath 12x13. Four bedrooms 1¾ baths, located three blocks West Wasson High School. 2239 Mont Eagle 633-8129.

SKYWAY ESTATES

Unusual 2 level brick and Cedar Siding house, 4 bedrooms, 2 baths, 2 fireplaces, huge party and family room, deck, covered free-form patio, natural and professional landscaping, electric kitchen, intercom system. 2,500 square feet. Owner 633-4380

BY OWNER
Beautiful custom brick home. Exclusive Northeast location. Close to schools and shopping. 3 baths. Huge finished recreation room in basement. Separate dining room. 2 fireplaces. All the extras. Better than new. 3803 Alpine Place. 632-9219.

NORTH with a view. Part brick, three spacious bedrooms, GE built-ins, finished walk-out basement, two baths, attached garage, large lot. $20,000. 633-4857.

FOR SALE three bedroom home near Ent. Assume loan. 632-2234 before 1 p.m.

44—City Property

4 OPEN HOUSES

2232 CONDOR

Brick 4 bedrooms HOT WATER heat 1¼ baths 2 fireplaces Rec room fenced garage range dishwasher below FHA appraisal You MUST see this

1512 PALMER PARK

WELL KEPT 4 bedrooms w/w carpet lovely drapes 3 appliances 2 baths full finished basement Rec Room ADDED

BRICK 3 bedrooms full basement large fireplaces w/w carpet range oven dishwasher garage, fenced. CLEAN AS NEW. Priced reduced immediate possession.

1924 CARLTON 2465 SAN CARLOS CIRCLE

BRICK Spotless 4 bedrooms 2 baths Rec room w/w carpet fenced beautiful landscaping Assume FHA loan, VA or conventional 10% down 30 yrs 6% Immediate possession.

Opal Webb REALTOR
709 N. Union
632-7373 day or night

DRIVE BY THESE SELLERS WILL DEAL

2534 E. San Miguel. Owner wants to sell this lovely small home with strictly an economy price with many quality features like carpeting, sprinkling system, lots of trees, garage, insulating TV antenna. Only $14,950. You'll fall in love with it at first sight.

BEDROOMS

2908 Pennsylvania. Immediate possession. Prime NE location, with a refreshing architectural style with just the right blend of ranch and colonial styling employing clinker brick, full basement, fenced and almost $10k kind of terms you wish with no qualifying problems.

HOMER WILSON

Realtor 633-0939 or 634-3470

Brand New Listing
Don't Wait
Divine Redeemer

Tremendous bargain. Top-O-Town location. Near everything and priced to sell. 2 spacious bedrooms up, 1 down. Attached garage plus carport. Beautiful yard with patio and shade trees. Don't wait and be sorry. Call KEN BOLLER evenings at 635-2974 or days at

FAITH REALTY CO.
REALTOR
217 E. Fillmore 632-8881

STRATMOOR HILLS

3 bedroom home with beautiful mountain view. Full basement, built in range and oven. Has refrigerator, carpet. This home has $17,500 equity, will sell cash to loan, or trade for mortgage paper, automobile, or smaller home.

CLAMP & BELLEAU
Realtors 633-2455
MINING EXCH BUILDING

NE, Austin Bluff
½ Acre — Many Trees

Custom built for large family. Five bedrooms, 2 baths, recreation room, two fireplaces, workshop, laundry, full basement, double garage. Extra large choice lot, landscaped, all utilities. 635-1989. 2547 Chelton Road.

BY OWNER

Assume loan or Refinance VA Cragmor area 3 bedroom house large den wood burning fireplace extra large garage — fenced yard close to elementary school. Assume loan $111 per mo. phone 635-5462 for appointment.

44—City Property

IMMEDIATE POSSESSION

4 BEDROOMS REC. ROOM
2 BATHS BASEMENT GARAGE
Call HAROLD 633-9948

Pleasant Valley

3 BEDROOM FIREPLACE
GARAGE
1¼ BATHS $17,900
Call G. J. 635-1642

4 Bedrooms

3 BATHS DINING ROOM
FAMILY ROOM
ALL THE BUILT-INS V. A.
Call TRACY 473-0352

$15,500 VA

3 BEDROOMS 1220 SQ FT
GARAGE
LARGE LOT NO DOWN
Call G. J. 635-1642

Pleasant Valley

3 BEDROOM REC. ROOM
BASEMENT
GARAGE $16,950
Call HAROLD 633-9948

PLEASANT HILLS REALTY CO.
636-5002 REALTOR 519 N. 30th

CHARMING CAPE COD HOME

4 large bedrooms. Master bedroom 26 x 12. 2 full baths, enclosed patio joins well landscaped yard. Country kitchen with dishwasher & disposal, att garage, all this for under 19.-800. VA no down.

Call Bill Jenkins evenings 634-1468 or days at Faith Realty Co. 632-8881.

FAITH REALTY CO.
REALTOR
217 E. Fillmore 632-8881

OPEN
1:00 to 5:00
Saturday and Sunday
2223 North Royer
Bonnyville Park

Walking distance to church, hospital and shopping. Bus stop at door. Your Host: ED GRIFFEE. 392-3243.

STANTON REALTOR
633-5593 835 E. Platte Ave.

THREE bedroom, three bath home, finished basement, carpeted, built in oven, covered patio, fenced yard, Wasson area. $20,500. Call 635-0578.

NEW three bedroom assume loan. 3106 Gomer.

44—City Property

EAST NEAR ENT

A good buy at $6,000 with good terms. Modern 3 bedroom home with garage. Now vacant. Range & refrigerator included. Call BILL LITTRELL eves 634-3953 or KEN MONTGOMERY eves. 632-6152; days 392-3464 or 633-3836.

CAMBRIDGE BRICK

No down G.I. or low down payment and assume a V.A. loan. This lovely newer 3 bedroom brick front home is now vacant. Price only $14,900. Call ART CASE eves. 632-6778 or LOU CARPENTER eves 633-9727, days 633-3836.

NORTHEAST SPECIAL

Practically new 3 bedroom home with full basement, patio and fenced yard. Nothing down G.I. or low down payment and assume VA loan. Price only $14,950. Call GORDON McNEILLEY eves. 635-1626 or ART CASE eves. 632-6778, days 633-3836.

Brick Beauty North

A lovely newer all brick home with 3 large bedrooms, large living room with double fireplace, 2 baths, carpeted and nicely landscaped yard with outdoor entertainment center. Priced to sell quick under $20,000, and will take income property in trade. Call VAL BUESCH eves. 636-3092 or PURE STOVERN eves. 633-2133; days 633-3836.

J.L. CASE Real Company
620 N. Tejon 633-3836

LIVE IN the garden of the Gods and save $1,000 for a comparable house located elsewhere. Close to schools and shopping, three bedrooms, two baths, attached garage, electric kitchen all for $14,500. Your choice of lots, pick we'll build from your plans or ours at a comparable savings. Drive out West Colorado Avenue to 36th St. turn north to see this scenic area, or call 633-3991 Truman Hermanson, Realtor & builder, in the home with the red tiled roof.

FLORIDA REAL ESTATE — Broker here short time. Will discuss homes, lots, rents, income property, etc., with anyone curious about Florida. Keep calling 632-3857 for appointment at your home or office. F. Swallow, realtor, Lake Worth, Florida.

BY OWNER three bedrooms, 1½ baths, attached garage, fenced yard, drapes, stove, fan disposal. 921 Del Monte 632-9354.

BEAUTIFUL home, MANY EXTRAS. VA appraised at $24,500. Come in and make an offer. 2227 Afton Way.

OPEN

1 to 6 P.M.

Custom Built Falcon Estates

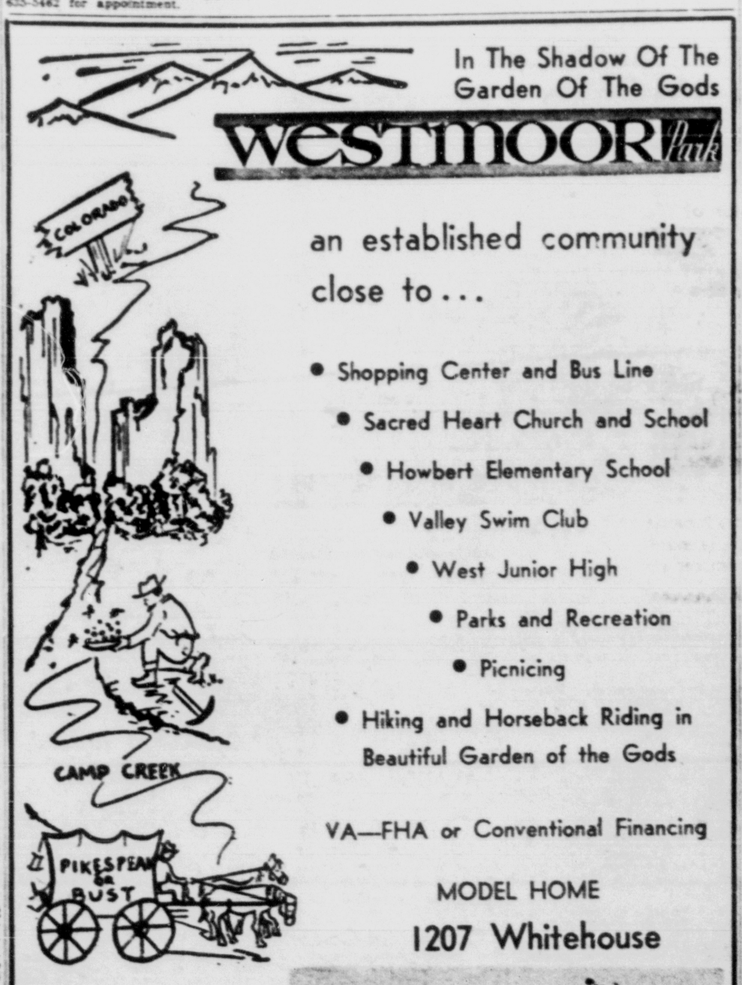
By Grizzle . . . 645 Fuller Road
"A house that
Jack built. . 645 Collins Road

Other homes open for your approval.

Your Host — Arnold Burton 633-0849

SMARTT REALTY CO.

2502 E. Platte 633-5541



an established community close to...

- Shopping Center and Bus Line
- Sacred Heart Church and School
- Howbert Elementary School
- Valley Swim Club
- West Junior High
- Parks and Recreation
- Picnicing
- Hiking and Horseback Riding in Beautiful Garden of the Gods

VA—FHA or Conventional Financing

MODEL HOME
1207 Whitehouse

Featuring Homes by:

- Vrooman Homes Co.
- Cox Construction Co.
- Loughrey Custom Homes
- Shepard Styled Homes
- Collier Built Homes



OPEN 2-6 DAILY & SUNDAYS

Beautiful — spacious Tri-level by Vrooman Homes — 3 really large bedrooms with 2 full tiled baths. Cozy living room-dining room with fireplace, paneled wall with swinging doors lead to breakfast nook and truly modern kitchen featuring hand rubbed birch cabinets — double bowl sink, elec. surface unit, wall oven, disposal and exhaust fan and hood — Lower level has large rec. room plus ½ bath — utility room — 4th B.R. can be added if desired. Price $24,700 incl. carpeting and drapes.

Vrooman Realty
REALTOR INSUROR
3515 NORTH CHESTNUT 473-2210

44—City Property

3 AND 4 BEDROOMS, 1 AND 2 BATHS

$14,200 to $17,300
FHA Terms or
NO-DOWN V.A.

Larchmont Homes
RELAXED SUBURBAN LIVING
Model homes open daily 10 a.m. to 8 p.m.
GOMER STREET AT SOUTH CIRCLE DRIVE - PHONE 636-3214

Westmoor Park

3 bedroom split level, attached garage, almost new carpets & drapes, table top stove, built in oven. Vacant. To see call RUSS FLEMING 636-3048 or New London Co. 633-2681.

REALTOR BOARD MEMBER

FOR SALE by owner. One of Security's nicest. Brick, shake roof, fireplace, carpetedal, recreation room, two baths, built in dishwasher, stove, barbeque. $5,000 down. Total price $21,800. Call 392-3009.

SKYWAY PARK, builders home, moving, must sell, four bedrooms, ceramic tiled 2½ baths, basement, heated garage, fireplace, fireplace, drapes, patio, new carpeting, low taxes, 1059 Parkview Boulevard, 632-3770.

BY OWNER, new 3 bedroom home. Electric kitchen, 2 baths, 2 car garage, wall to wall carpet, drapes throughout. $1,300 down. Assume FHA loan. 1406 Server Dr.

WASSON one block. Three bedroom brick ranch 1½ baths. Two fireplaces, basement. $1,000 under appraisal 634-2221.

FOR SALE by owner. Northeast, 4 bedroom, 2 baths, finished basement, 2168 square feet. 2308 N. Stone.

$500.00 DOWN $71.00 per month payments 2 bedroom home in Manitou 685-9734.

44—City Property

$84 Per Month
VA No Down

This 3 bedroom home in Stratton Meadows is ready for you to make your home. Just by driving by 409 N. Cheyenne Road you can see the care that has been put into your home. Close to schools & shopping. A real buy with small monthly payments.

Gary Hailey

SHORT & BRIGGS REALTORS • INSURANCE
3 Widefield Blvd. 392-3411

44—City Property

$19,500

Fully landscaped brick house on quiet street. Northeast section. Includes electric built-in kitchen, three bedrooms, 1½ baths, attached garage, finished basement, large patio and fenced. Within easy walking distance of schools, and shopping centers. 1964 Cadillac. 635-1637

FOR SALE by owner, three bedroom, two bath Comanche model house in Security. Many extras. Very reasonable. Write Box B-170 Gazette Telegraph.

44—City Property

FAMILY HOME, N.E.

VA no down. 5 bedrooms, 2 recreation rooms, 2 baths heated 2 car attached garage. Near Divine Redeemer, Jr. High & Queen Palmer Schools. Established neighborhood of comparable homes. $22,500. Virgil Proctor eves., 634-6267; days, 633-7744.

Weidman & Co.
Realtor Insuror
123 E. Bijou 633-7744

THRIFTY BUY

Priced $500 under appraisal at just $16,500. Full brick home with full basement and Rec Room. Home is just 3 years old. Can be purchased FHA with very low down payment. Try me and see

Call HARRY TYSON evenings at 633-5468 or days at

FAITH REALTY CO.
REALTOR
217 E. Fillmore 632-8881

English Style Apartment House

4 BLOCKS from the HEART of town. 8 Separate Apartments. Good Buy for a Wise Investor. Call JANE FELDT 633-9746, or anytime 632-3533.

MELROSE Realtor

N. HANCOCK

Beautiful family home having 3 bdrms, sep. din. rm. nice liv. rm. with fplace, full bsmt, 2 car gar. Lovely trees and lawn. Call MILDRED LANE, Eves & Sun 632-6710 Olsen Realty 632-8821

BELOW VA APPRAISAL. Three bedroom brick, full basement, double garage, many extras. 1317 Prairie Road.

FOUR room cottage, attached garage large lot. Low down payment. 633-8632.

44—City Property

BUILDER LOWERS PRICE

On this beautiful tri-level home. Some of the many features are 3 baths, 3 bedrooms, separate dining room, built-in electric kitchen with more than enough cabinet space. Other features include a large living room, beautiful family room, game room, utility room and attached garage. At $17,150 this house is under priced. IMMEDIATE POSSESSION. For personal showing call Ted Thomas, 636-1321.

American Builders, Inc.
724 S. Tejon 633-1741

CHEYENNE CANYON

Large 3 bedroom brick home with full finished basement located West of Cresta Road. Living room is 30x14 with fireplace. There is 3 bedrooms up and 2 down that are 30x12 and a 30x24 rec room. Hot water heat. An excellent home for large family. Extra lot, large storage facilities. 2 car garage. Call Haskel Young 634-6544.

HOME REALTY
REALTORS
607 Exch Natl Bank 634-3108

VA NO DOWN
$115.00 per Month

You should stop and see this fine 3 bedroom home close to all Northeast schools with a fine lawn and flowers. Large family room, storage area. Completely private patio area from this fine dining room, large family kitchen. $15,500 VA or FHA. To see please call Frank Sais 632-2109.

Vrooman Realty Co.
3515 N. Chestnut 473-2210

BY OWNER

Northeast. Four bedroom, $850 down FHA or assume VA. 2000 square feet living area. Large garage. Rec. room, full finished basement two baths landscaped, near schools. 635-5857 or Ent AFB ext 4760, 1614 Baylor.

44—City Property

HALEY HAS THE KEY

TO YOUR HOME NEEDS

$11,700

Four bedrooms in good location on quiet street. Within walking distance of Ent. Owner possibly carry with monthly payments of only $65.00. Contact Don Glidden or Jack Odem.

TOP O TOWN

Beautiful red brick ranch style home. Attached double garage. Three bedrooms. Two ceramic tile baths. Electric kitchen, covered patio. A lovely home. Call Beverly Fromm.

IDEAL FOR COUPLE

Beautiful brick ranch style three bedroom home near Divine Redeemer Church. Two ceramic tile baths, attached double garage and beautifully landscaped.

CHIPITA PARK

Four bedroom home, 100 x 190 level lot. Fireplace, large living room, dining room, breakfast room, recreation room, nice kitchen with dishwasher and disposal. One car garage and carport, patio with fireplace. A real nice home, priced right. Call Pat Hill.

NORTHEAST

Clean two bedroom home. Full basement, two bedroom and recreation room finished. Extra room for storage. One & three quarter baths. Carpeting, drapes, venetian blinds and aluminum storm windows included. Single attached garage could be used as Income. Price $14,750. Call Jack Odem.

EXCELLENT VIEW

Located in quiet area off Cheyenne Road. Rustic rock garden type of yard with very little lawn. Large living and dining rooms, secluded patio. Two car oversized heated garage, three bedrooms and three baths, two fireplaces.

NORTH HANCOCK

Excellent location, attractive four bedroom home. Two fireplaces, 1½ baths, carpeting in living room, dining room and hallway. Drapes & venetian blinds throughout. Double detached garage, beautiful landscaping. Call Jack Odem.

TWO FOR THE PRICE OF ONE - NORTH

Stucco cottage in rear has five rooms. Rents for $65.00 plus utilities. Spacious family home in front has three bedrooms, one 20 x 12 and other rooms are large. Walk-in closets, fireplace, rents for $110.00 plus utilities. Full basement. First time on market. Call Don Glidden.

NATURAL SETTING

Enjoy your meals while overlooking the stream and beautiful trees in Cheyenne Canyon. Lots of privacy. This home has been completely modernized and has an all electric kitchen. We recommend it for the smaller family or retired couple. Owner moved out of state. May I visit with you about this charming home. Call Emily Pierson.

WEST SIDE

One block from Thorndale Park. Older house needs repair but good location on corner lot 90 x 120. Oversized garage 14 x 26. VA $8,000. Call Beverly Fromm.

CHOICE LOCATION

and wonderful brick income property. North. Three separate units that will bring $300 on monthly. All units rooms. A comfortable Low utilities. Call Don Glidden or Jack Odem.

LARGE BROADMOOR HOME

One of the finer homes in Broadmoor. Complete in every detail for entertaining and good family living. Formal dining room, three and one half ceramic baths, full finished basement with two family rooms, one on first floor and one on lower floor, superior construction. Call Emily Pierson.

Three bedrooms and recreation room in one story brick home in Skyway Park. Also large living room and dining area. Well kept lawn enhanced by nice shrubbery and planters. Fenced in back. Call Don Glidden or Jack Odem.

ALL ON ONE

Make house work fun. You'll like this sparkling 2 bedroom home with small yard and beautifully landscaped. Plenty of cupboards, lot of storage, 4 years old, everything like new. Owner says sell leaving State. Call Jack Odem.

YOU'LL NEVER KNOW

about zero weather in this custom built all electric heated 2 bedroom home. Heat bills guaranteed not to exceed more than $125.00 per year. Personally built by owner to retire in. Has many extra features. One of the good older locations north. Never been live? In. Small lot but so nice. Call Don Glidden.

HALEY REALTY & INS.
109 E. Fontanero 634-3785

Paul Hill	634-3297
Jack Odem	634-5171
Emily Pierson	633-6769
Beverly Fromm	632-3561
Emma Latsch	635-1534
Don Glidden	632-4799
Roberta Haley	633-9354

RANCHETTE "AVAILABLE"

Low cost luxury includes 3 spacious bedrooms, 1¾ baths, large living room, family kitchen w built in range & oven. Full bsmt. 2 car garage, plus shake shingle roof. Priced only $19,250 VA or FHA. To see call R Burns or eves call 632-4529 THE WILLIS AGENCY, INC. 722 SOUTH TEJON 633-1741

IMMEDIATE POSSESSION STRATMOOR HILLS

A good buy for you — only $22,500.00 — Has large living room, dining room, kitchen with built-in Range & Oven, 3 bedrooms, 2 baths on main flr. Rec. Rm, bedroom & bath in full bsmt. 2 car garage — $19,000 Conventional Loan can be assumed or refinance. Call MR. OLSEN Olsen Realty 632-8821

It's A Doll House

And completely furnished on West Cheyenne Blvd. Only $15,000 for this 2 bedroom home with spacious living rm. Right on bus line. Have key, can be shown any time. Your agent from sun up to sun up. Mary Mason 633-5782.

SUN REALTY CO.
323 N. Nevada 634-4851

$750 Total Move In
423 Sevilla, Security

Assume existing VA loan. 3 bedroom, 2 baths, large fenced yard.

SHORT & BRIGGS REALTORS • INSURANCE
3 Widefield Blvd. 392-3411

DUPLEX

2 bdrm unit up and 3 rm. Apt. at garden level. Rugs, drapes and 5 appliances included. Attractive grounds. 2 car gar. Nice area on N. Custer. Priced right at $15,-975.00. Call MILDRED LANE, Eves & Sun 632-6710. Olsen Realty 632-8821

AUSTIN BLUFFS

Three bedroom home, 1¾ baths. Large living room, dining room, family room with screened patio. Two fireplaces. Two car garage. Large utility room. Quiet, private 100 x 300 bluff site. 633-3173 weekends or after 5 PM.

44—City Property

BELL RINGERS

ANALYZE & THINK!

Assume this large 4½% loan of more than $8000 with monthly payments only $70.50 including PTI. Owner invites a call and will negotiate further with financing. THIS CERTAINLY RATES YOUR INVESTIGATION!

Country Club in Town

Beautiful Custom Built Home on Wood Avenue with more than 2330 sq. ft living space on main floor plus basement opening to ground level. Excellent floor plan. Large Park-Like yard with sprinkling system borders Monument Valley Park in rear. To be convinced, SEE THIS UNUSUAL HOME!

City Life in Country

Two desireable 5-acre tracts located northeast priced at $3750 each. Level. Unobstructed view. Bus to schools. Utilities available. Out of town anxious to sell.

Love At First Sight

11-Room Colonial Type Home including 5 bedrooms on Wood Avenue. Beautiful interior spacious in every detail. 4 fireplaces. Large PERFECT LOCATION! Sellers will assist with financing to qualified buyer.

For detailed information relative to above properties, contact BILL RATTY Evenings & Sundays 633-9211. Week Days 633-6763

Builders Realty Inc.
REALTORS
219 E. Platte 633-4763

TO BE STOLEN

New home in the N.E. section by party willing to pay under $125.00 per month. A! so in the take will be hard wood floors that are completely carpeted, 3 bedrooms, 2 baths. The large kitchen includes built-in range, oven vent fan and disposal plus a dining area. Lots of closets and storage area in the rear of the attached garage. For more details on this part brick home, call Ron Bates 632-3438.

THE WILLIS AGENCY, INC.
722 SOUTH TEJON
633-1741

VERY nice air conditioned three bedroom Stratton Meadow home. Attached garage and work shop. Fenced, landscaped and carpeted. FHA or assume VA. FHA appraised $13,000. Payments about $65.00 $250 closing. $400 down required. 1127 Rockwood Avenue. 635-4189

CLOSE to schools, shopping. Attractive newer 3 bedroom home. Garage, patio, extras. VA, FHA. $93.00 monthly. See anytime 3318 North Arcadia.

DRIVE BY
2923 Chelton Drive

In beautiful Country Club Estates. Custom built, three bedroom, full basement home. Attached two-car garage, carpeted living room and dining room, dream kitchen, covered patio, unexcelled view. If you are looking for a well built home in an excellent area, THIS IS IT.

MELROSE Realtor

44—City Property

Everything Is Ready

for you. No lawn to put in, no fence or patio to build, no down VA; just move into this 3 b.r. attached garage, separate utility room home and enjoy a carefree summer. For appt. call Merle Uhlenberg 636-3841 or 633-1465 eves.

V.A. No Move In Cost

Very clean, blonde brick, 4 bedrooms, 2 full baths, garage, patio, fenced, dream landscaping, located east, total price $18,500 VA appraised, seller pays all closing costs. Call Leo Lynn 636-3841 or 632-6037 eves.

$95. Per Month Lots of Living

Setting on a nice quiet street in Eastlake. 3 bedrooms, lots of closets, separate dining room, large kitchen & big rec. room. Back yard fenced, with lovely landscaped front. Nothing down VA, $4000 down FHA. Can see anytime by calling Chuck Thompson, 636-3841 or 635-1210 eves.

Duplex

side by side, 2 spacious bedrooms each side, 2 car finished garage with storage, 3 appliances in each, large kitchens and living rooms, across from new school, near corner of Fontanero & Weber streets, good location. $23,500. Call Leo Lynn 636-3841 or 632-6037 eves.

united REALTY CO.
213 N. Union
636-3841

BROADMOOR, modern executive home, panoramic view, three bedrooms, 2½ baths. Many desirable extras. Out of State owner, considering all offers. Will finance to $40,000. Must sell by July 10. No agents. 636-1918.

VA

Three bedrooms, $22,500. Unique split level, 3821 Panorama Road. 635-7409.

44—City Property

THRIFTY BUY

On quiet street. Northeast, very close to all shopping needs. 3 bedrooms, nice living room and dining area, carpeted and draped. Basement finished with extra bath, large recreation room, utility room and 2 bedrooms. Nice lawn, fenced back yard with patio. $16,000 VA. Call EARL GOLDSBERRY evenings at 635-4820, or days at

FAITH REALTY CO.
REALTORS
217 E. Fillmore 632-8881

TODAY'S SPECIAL

Over 1300 sq. ft. of living area in this new 3 BR home. Attached garage converted into a nice family room. 12 ft by 22 ft. covered patio. With a large storage room. Yard fully fenced and nicely landscaped. Priced at only $14,900.00 CALL LOREN GRANT — 633-4447 OR JERRY BUCHHOLZ

BROKERS REALTY
2500 N. Circle Dr. 633-3565

Brick
VA No Down

Move right in this beautiful 3 bedroom, 2 bath home. Built in oven & range, carpeted, drapes. Well established fenced yard.

Gary Hailey

SHORT & BRIGGS REALTORS • INSURANCE
3 Widefield Blvd. 392-3411

WASSON 1 BLOCK

All brick, four bedroom, two fireplaces, two baths, separate laundry room, double garage, carpet, drapes. 2145 McArthur. $25,000.

44—City Property

NORTHEAST four bedroom, three baths, complete kitchen, 24x28 play room, VA loan. Will sell below cost. 634-4066.

44—City Property

NEAR CORPUS CHRISTI North Tejon. Two bedroom stucco. Small lot. Near bus, shopping center, and schools. Call 632-6372.

Another 1st by FOWLER



See This New! The MAYFAIR
One of Our 1st Homes
on Murry Road
Distinctive New Designs

Open Daily 1 to 6--Sat. From 10 a.m.

Drive out R-24 to the Prairie Drive-In & turn left ¼ of a mile to our model homes.

Smartt REALTY COMPANY
2502 E. Bijou 633-5541

BROADMOOR TERRACE
OPEN HOUSE 1 to 6 P.M.
5 New Models! $30,000 to $35,000

- A modern contemporary
- A Gold Medallion 2-story (all electric)
- Two elaborate tri-levels
- A rambling ranch style

Custom Built Homes—View lots

Please drive out Lake Avenue to 7th, turn North to Oak Avenue, then right to Oak and Pine

Your host today—Tony DiFazio 634-3936

SMARTT REALTY CO.
2502 East Bijou 633-5541

WE WELCOME YOUR INSPECTION
COMPARE! YOU'LL SEE TODAY'S BEST HOME BUY



NORTHGLEN HEIGHTS	NORTHGLEN PARK	EASTMORLAND
$19,500 to $24,950	$16,750 to $18,950	$13,750 to $17,750
Drive out Constitution Ave. northeast to the foothills of Austin Bluffs, turn left on Bryant.	Go east on Palmer Park ½ mile beyond Academy Blvd. Turn left.	Drive East on Highway 24 two blocks past North Circle Drive then turn left.



Major features like three bedrooms, two baths and a full basement give THE CLAIRMONT roominess. Gracious touches like the embossed entry with brick planter and bookshelves, and indirect lighting in the main bath give this home charm. Add consistent quality construction and you have a home your family will be proud to live in.

Open Daily 1 to 6--Sat. From 10 a.m.

These Homes Carry an Exclusive 5 Year Homeowners Warranty

Smartt REALTY COMPANY

2502 E. Bijou 633-5541

NOW!! AWARD WINNING HOMES IN...
Countryside Estates

Built For You With Pride By **HAMILTON HOMES**

Division of Wol-Ham Enterprises, Inc.



LIVING EFFECTS AWARD HOMES
AND ASK ABOUT THE FREE TRIP TO EUROPE CONTEST

THE ASPEN . . . $17,150

This eye-appealing award winner features 3 bedrooms, 2 baths, U-shaped kitchen, family room, expansive living room, laundry, center hall, attached garage, one-level luxury with room for all.

All Models include Garage — Built-in Range & Oven — Disposal — 3 Bedrooms up — Ceramic Bath and Shower. All Custom Cabinets — Formica Sills — Fully Insulated — No. 1 Oak Flooring — All Underground Utilities — Topsoil — No Adobe or Shale — Check This.

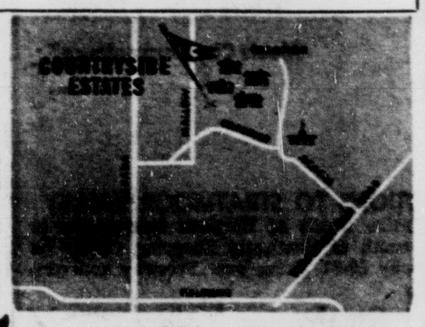
BEFORE BUYING YOUR NEW HOME YOU OWE YOURSELF THE OPPORTUNITY OF SEEING THESE WE WILL BUILD ANYWHERE

AWARD WINNING DESIGNS. IN THE REGION

VA No Down--5% Down Conventional

LIFE See Our Ad In The Current Issue Of LIFE LIFE

OPEN DAILY
10 to 6



EXCLUSIVE SALES AGENTS

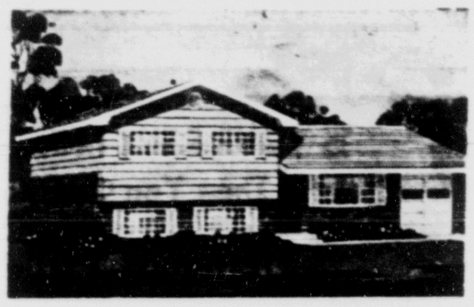
WALKER & CO. REALTOR

2324 E. BIJOU
Office 632-6681 Sales Office 633-5024

Build your future around a SHEPARD styled home



IN BEAUTIFUL PIKES PEAK PARK



"Stylesetter"
All brick tri-level 4 bedroom, rec room, utility room, 3 baths with colored fixtures & a ceramiced vanity built-in oven & range, warming oven, disposal & attached garage.

"Pacesetter"
A beautiful all brick home with 3 bedrooms, garage, basement 1¾ baths, colored bath fixture vanity, ceramic tile, dining room, custom cabinet, oven, range, disposal warming oven.

"Headliner"
A 3 bedroom beauty with full basement, garage, twin sink, vanity, all ceramic tiled bath, built-in oven & range, disposal, warming oven custom cabinets & ceramic counter tops.

5 Furnished Models Open Daily 9 to 9





These homes are priced from $14,950 to $19,500

No down payment — VA FHA, Conventional also available.

$99 complete closing costs, VA

Please write for maps and brochures.

Shepard STEEL HOMES

1502 RAINIER

1500 block South Circle Drive then East at the big red arrow

No Guesswork! No Hidden Costs!
YOU KNOW EXACTLY WHAT YOU GET



HOMES AS LOW AS $41 per month
Includes delivery to your building site, erection on your lot and foundation, and all those extras not listed on right
THIS PRICE 1/4 BLOCK
LEST OF PLANS TO CHOOSE FROM

THE BELMONT
3 Bedroom 28' x 40'
$7289 Cash Price
$75 Per Month
You can use your own plan, too!

YOU CAN INCLUDE AND FINANCE THE COMPLETE HEATING, PLUMBING AND ELECTRIC SYSTEMS AND KITCHEN CABINETS AT LOW ADDITIONAL COST

CAPP HOMES

Financing for Everyone With or Without Money
Nowhere will you find as honest and liberal financing as the low cost Capp-Home Purchase Plan. You can get 100% financing on all Capp-Home materials — or you can pay 10% down, or cash. You can own your own home free and clear within 10 years or use our plan for interim financing. Fast approval of your credit. Conventional financing readily available, too.

KARL KERLIN, 3113 Lark Dr., Colo. Springs, Colo. Ph. 635-1897

GET THE FACTS! MAIL THIS TODAY TO —
Capp-Homes, 8201 W. 48th Ave. Denver, Colo. Dept. C-32
Send me more information!
NAME
ADDRESS
TOWN OR R/D STATE
☐ I own a lot
☐ I don't own a lot but would get one

44—City Property

NORTH EAST
3 choice homes in Wasson area. Drive By — be charmed — and call for appointment. All have 3, 4, 5 bedrooms, 2 car garages, fenced gardens, patios, family rooms, electric kitchens. Good financing for all.

2402 CONDOR
2442 CLARKSON
2219 AFTON WAY

Call Mary Jane Sellers, 632-6567

Weidman & Co.
Realtor Insuror
123 E. Bijou 633-7744

Vacant—Wed.
810 Valley Rd.
Built-in stove, hot water heater
Fenced yard
VA or FHA
See or Call
Bob Cullen
635-4467

Vrooman Realty Co.
Realtor
3515 N. Chestnut 473-2210

$500 DOWN. Northeast, 4 bedroom, 2 baths, full basement, attached garage. Days 634-4011; evenings 634-1747

44—City Property

EAST PLATTE
A very clean, two-story home with three bedrooms, family room with fireplace, combination living-dining room and four piece bath. Full basement, large garage, and nicely landscaped yard. Owner will carry the loan. See this good family home near Columbia School. Today!

RANCH BRICK
Three bedrooms, 1¼ tile baths, carpeted living room and dining room, large kitchen with laundry space and attached garage. Nice covered flagstone Patio in a fenced rear yard. Attractive financing. Inspiring view. Call for appointment.

COLUMBIA SCHOOL
Three bedroom bungalow with part basement. Fireplace in 24 ft. living and dining room. Economy size lot and well landscaped. Only $9,800.00. Can show anytime.

TOPS IN EVERY WAY
A buff-brick home on corner lot, N.E. Large liv.-din. combination. Dream kitchen with all appliances and spacious breakfast area. Three bedrooms and two ceramic-tile baths. Full basement is roughed in for 3rd bath. Two-car garage, carpets and drapes. Very near all schools and Ent Air Base. This is truly nice.

IMMACULATE
A contractors home of two bedrooms and full finished basement. Large living room, two baths, and two-car garage, plus a car-port. Well for irrigation and an excellent view. In excellent condition.

MOST SCENIC SUBURBAN
Near-new ranch-style home of stone and redwood with 4 bedrooms, 2½ ceramic baths, family room, dining room, breakfast area, modern kitchen with disposal, pantry and large utility room. Living room has large picture windows with mountain views, 2-way stone fireplace into living room, family room and onto 40 ft. covered patio which overlooks park area of rock formations. Natural gas heat, 2 heating zones, heated double garage. All horseback activities are available; lake, boating, swimming and fishing nearby. School bus. Price: $35,000.00 with $5,000.00 down.

EUNICE THOMPSON 634-0230
FLOYD R. HALL 633-7395
WM. H. PAUL 634-4668
HILL REALTY
REALTOR
633-4618 15 E. Pikes Peak

STEELE SCHOOL
Attractive older home in excellent condition. Separate dining room 13x15 with fireplace, four bedrooms, part basement, lots of carpeting, plus garage. $1600 assumes present loan. Payments $111 per month. DON PATTERSON 632-1334 LOREN GRANT 633-4447.
BROKERS REALTY
2500 N. Circle Dr. 635-3588

A COUPLE
Or lady alone would surely enjoy this lovely exceptionally well located 3 room, basement home. Garage. Everything for comfort. Owner will finance. $8500. Virgil Proctor, eves., 634-0287, days, 633-7744.

Weidman & Co.
Realtor Insuror
123 E. Bijou 633-7744

$15,950 VA or FHA
West Side
When thinking of buying a larger home you will find this newer 4 bedroom home a charmer cause it has an extra large kitchen Deluxe built in kitchen, 3 good size bedrooms upstairs, boys bedroom down, adjoining large finished family room and 2 pc. bath down, fenced yard and only $99 closing costs.
Vrooman Realty Co.
3515 N. Chestnut 473-2210

CONVENIENT Northeast location, split - level home, 3 bedrooms (space for 4th) 2½ baths, fireplace, wall to wall carpeting, drapes, recreation room built in range and hood. Disposal, attached garage, patio, nicely landscaped. Call owner 635-9614.

BROADMOOR
Newer 4 B.R. home, large lot, top location. Price $47,500. CALL ANTON NELSON, COLORADO SPRINGS REALTY CO., 632-7641 or eves. 634-8130.

44—City Property

SMARTT BUYS

4 Bedrooms
in this newly redecorated home on Chelton Road. Living room, dining and kitchen finished in knotty pine. 8 x 24 balcony for view of mountains and city. 2 fireplaces and garden level lower level. Corral and stable for your horses. To see this one, please call Jim Lovelace 635-5218 or Don Grant 635-5324; or 635-5541 days.

ATTENTION:
Ft. Carson Sgts.
I have listed 2 of the nicest Stratton Meadows homes you'll find anywhere. Both have 3 bedrooms, fenced yards and are in really fine condition. No money down to qualified veterans and payments of only $79 per month. For further information and your private showing, call Roger Pettiford evenings at 633-3680; or days 633-5541. Immediate possession!

2 Bedroom
Full Basement
This new home on paved street in established area will be completed in 45 days. Will sell VA no down for $13,750. Completed home available for showing. Please call 632-3196 evenings and Sundays; or 633-5541 days and ask personally for Wes Greer.

1420 E. Columbia!!
Here's an extra nice 3 bedroom full basement home on a quiet street near golf club center. It has a separate garage, covered flagstone patio, a beautifully landscaped fenced yard, carpeted, storm doors and windows, and many other extras. If this might be what you're looking for, please call for Arnold Burton (realtor) at 633-3541 days; or home 633-0449.

Broadmoor - Colonial
Under $35,000. A new colonial with 1775 sq. ft. finished, 2 car garage, 4 bedrooms, 3 baths, fireplace, hot water heat underground utilities. Please call Lisle Giffin 632-5541 days; or 633-4872 evenings.

2410 Saranac
3 bedroom home with 1¾ bath, full basement home with finished rec room, 2 car garage, built-in range and oven, w/w carpeting throuout including 3 of the bedrooms. Can be purchased with nothing down using your VA loan. For additional information, please call Tony DiPazio at 634-3936 evenings; or 633-5541 days.

SMARTT REALTY CO.
REALTOR
2502 East Bijou 633-5541

LUXURY RANCHO
Chucked full of value and charm with 6 acres fenced. Three bedrooms, two baths and evergreen nursery already started.
SHARP
Three bedroom home. Newly decorated, monthly payment only $85.00 on VA terms. CALL IRENE KISER 495-2355.
BROKERS REALTY
2500 N. Circle Dr. 635-3588

Price reduced to $13,750. Three bedrooms, 2 baths garage. Immediate possession. ROSS McMULLEN, 392-5356 OPAL WEBB REALTOR, 632-7375.

TRI-LEVEL 6 months old. Attached garage. Three bedrooms, 2½ baths, large recreation room, built in oven and range, disposal, carpeting and drapes. Yard in. VA or FHA. Pikes Peak Park. $18,750. 1307 Server Drive. 635-9649.

BY OWNER, three large bedrooms, carpeted throughout, 1¾ baths. Lots of built-ins. Beautiful yard. Must be seen to be appreciated. Phone 636-3279.

FOR SALE 4 bedroom full finished basement. Skyway Park. Appointment only. 635-2202.

44—City Property

$100 MOVE IN
This practically new 2 bedroom home with attached carport, over looks Lake Shore Dr. on the south east side of Prospect Lake. Only $100 move in and now vacant. Monthly payments are less than rent. Call Don Brown eves. 632-6385 or JULES HOLMES eves. 633-8331, days 636-3913 or 633-3836.

NEAR FORT CARSON
No down payment G.I. and no closing costs. These new 3 bedroom homes have over 1200 sq. ft. with extra large kitchen and 2 baths, $13,000. Call BOB SKUPA eves. 392-5939 or BILL LITTRELL eves 634-3953; days 392-3464.

HUNTINGTON HEIGHTS
Nothing down G.I. This new 3 bedroom home with full basement and an attached garage is now ready for occupancy. Excellent location North near school and shopping center. Price only $15,200. Call KEN McNEILLEY eves. 633-6330 or GORDON McNEILLEY eves. 635-1626; days 633-3836.

Wasson High Brick
Owner transferred and must sell this spacious brick home. Has 2 bedrooms on main floor, built-in electric oven & range, full finished basement with extra bedroom, large recreation room, 2 baths, and an attached garage. Beautiful fenced yard. Will sell nothing down G.I. or low down payment and assume VA loan. Call ART CASE eves. 632-6775 or LORA CARPENTER eves. 633-9727; days 633-3836.

J.L. CASE Real Company
620 N. Tejon 633-3836

SMARTT BUYS
Why Not!
see this old beauty — 3,000 sq. ft. two story with basement apartment. Only $18,500 VA. Sun porch, formal dining room, 2 stoves and refrigerator. Please call Jim Owen personally after 5 or Sundays 634-2166; or 633-5541 days.

Take Over $99 Pmt.
For Only $1,122 Cash
Yes! It is true that you as a Veteran or non-veteran may assume this VA loan balance of approximately $13,078 and enjoy this real nice 3 bedroom home near Audubon shopping center, bus line and schools. Please call Carl Henry 635-2476 evenings and Sunday; or 633-5541 days.
SMARTT REALTY CO.
REALTOR
2502 East Bijou 633-5541

NO DOWNPAYMENT V.A.
Brand new Mettler built split level, 2 baths, 3 bedrooms, den, garage, built-in kitchen. Only $17,500. Choice N.E. location near new grade, Junior & Senior High Schools. Call Roy Hackathorn, 633-2075.

Weidman & Co.
Realtor Insuror
123 E. Bijou 633-7744

BY OWNER 4 bedroom, 2 fireplaces, large living room, large rec. room. Built in kitchen, VA appraisal, $25,000, $900 down and owner will pay all closing costs. 635-5737.

TRI-LEVEL, 802 Bryce Dr., three bedroom 606 Bryce Drive. You should like these, assume 5¼% loan. 634-2175.

44—City Property

EASY LIVING
All on one level with hot water heat. Choice NE location, close to all schools. 3 bedrooms, 1¼ baths, living room with fireplace, dining room, patio, study, recreation room. Home is in cream puff condition and quick possession may be arranged.
Merton Ford 635-7396

DIVINE REDEEMER
Custom executive home in professional area, 5 bedrooms, large living room with fireplace, separate dining room, large kitchen, panelled recreation room with bar, 27 x 27 covered patio, double garage. Many custom extras including cedar closets, automatic closet lights, thermopane windows, sprinkler system, and many more. Over 3,000 Sq. Ft. of fine home. Owner has just reduced price. Large loan available. Move in for less than 10% down.
Merton Ford 635-7396

STRATMOOR VALLEY
New 3 bedroom home with 2 baths, large kitchen, built-in range, attached garage. Near Carson and NORAD. V.A. $87 to move in. Monthly payments like rent.
Milt Fridden 633-6866

NO TRAFFIC
Problems here because there are two full baths, sumptuous colorful ceramic tiled master bath with large dressing room. Two W/B fireplaces, large family room with sliding glass doors to patio. Located near Broadmoor. All fenced and landscaped. Call
Lois Swenson 632-2238 or
Pat Carmical 633-6649

VA NO DOWN
Can you use a three bedroom and den home with W/B fireplace on a quiet residential street, close to schools and shopping, and clean as a whistle? Also has nice landscaped yard. Call
Lois Swenson 632-2238 or
Pat Carmical 633-6649

TIP TOP QUALITY BUY
Rarely in this price range are we able to offer a brand new built home with all these desirable features. Full finished basement, beautiful rec. room, double oversized garage, built-in oven and range. All brick, located on lot with panoramic view. All this for only $18,750. Call
Lois Swenson 632-2238
Pat Carmical 633-6649

BEAUTIFUL EXECUTIVE HOME
Located in the San Luis Estates Division of NE Colorado Springs. This 4 bedroom, 2 bath home has a built under brick and siding exterior. Lawns are beautifully landscaped and a 6 foot redwood fence encloses backyard. Immediate possession can be arranged with firm contract. For further information call
Al Tokle 635-1770
Pike REALTOR Realty Company
1201 N. Weber 633-8781

Wasson School Area
2105 Monteagle
Three bedroom frame brick; Hardwood floors throughout, drapes, wall-to-wall carpet in living room and hall, two baths, electric kitchen; complete storm windows for year-round comfort; covered patio, two garages. Nice lawn, flowers, shrubs. Immediate possession. If bought before being listed with a broker, price will be below appraised value. CALL CLINT MASON, 632-5703.

Spic-Span Bungalow
Perfect for newlyweds, retired couple or small family this home is so flexible — master bedroom, plus 2 small or sewing rooms! Living room, dining room, kitchen and bath. Low $0 x 200 for gardening with garage, one room cottage and two storage sheds. Call Ruth B. Kraemer 634-5194.
SUN REALTY CO.
523 N. Nevada 634-4851

VA - NO DOWN
3 bdrm brick with stone fireplace, full basmt with rec. rm. 2 car gar. Custom built 4 yrs. ago. Nice view. $14,950.00. Call MILDRED LANE Eves & Sun 632-6710. Olsen Realty 632-9821.

EVERLASTING BRICK!
You can depend on PERMANENT BEAUTY with the home built of brick. Loughrey Custom Homes 3118 Drakestone.

44—City Property

OPEN HOUSE TODAY!
* Broadmoor 2-5 p.m.
204 ALSACE WAY
3 bedrooms, large living room, dining "L", 2 fireplaces, carpets, drapes, etc. Come see all the extras.
* Skyway Estates 1-6 p.m.
801 CRESTA
New show home — 4 bedrooms, 3 baths, large recreation room. Located with a view in every direction.

2005 HERCULES
ALL BRICK — 3 bedrooms, 2 fireplaces, finished heated 2 car garage, beautiful lawn and shrubs. EXTRAS GALOUR — a beauty.
SHORT & BRIGGS REALTORS-INSURANCE
3 Widefield Blvd. 392-3411

ZERO DOWN
Close to churches, shopping & schools 3 bedrooms, 1¾ baths, living room, dining room & breakfast den. Built-in wall oven, counter range top, disposal. Fireplace. Attached garage & utility room. Professionally landscaped with many shrubs & fenced backyard. Decorative patio with an unblocked panoramic view of mountains. Below appraisal for quick sale of $14,500. Cash for equity or refinance. May be purchased by qualified veteran for No Down Payment. For an appointment to see call Ron Dostal at 392-4923 eves & weekends or office weekdays.

ALFRED A. PLAMANN Realtor
1231 N. Nevada 635-3504

"34,400 APPRAISAL"
Skyway Estates, 4 bdrm., 3 bath, Antique brick home with "Hot Water Heat," sep. dining room, covered porch, quality w/w carpet, 2 unusual fireplaces, recreation room with bar, double garage, G.E. kitchen with large breakfast room. Many extras throughout! Call Ruth Bruning, 632-3443.
Weidman & Co.
Realtor Insuror
123 E. Bijou 633-7744

WILL sacrifice nice furnished cabin in Mountains at Pike San Isabel Village near Hartsel, good

44—City Property

OPEN
1627 Bates Drive
1 p.m. to 6 p.m.
3 Bedrooms
Full Basement
Garage — Fenced
$600 down pmt. FHA
No down VA
Your Host
MERLE
UHLENBERG
united REALTY CO.
213 N. Union
636-3841

On Altair Drive
Brick home has 3 bedrooms — 2 ceramic baths — large living room with fireplace — recreation room and beautiful electric kitchen. Huge storage area. Draperies throughout and carpeting included. Nicely landscaped lot. Call MARY Heller, Realtor.
PADGETT REALTY
634-5515 19 E. Pikes Peak

LOVELY REC ROOM
New all brick ranch styled — 3 bedroom home, 1½ baths — step saving electric kitchen, beautiful birch cabinets — nice dining area — basement with spacious rec room — large garage, quality & beauty. $18,300 VA no down, FHA minimum down. To see please call DARREL CARTER, 632-3588 VROOMAN REALTY CO., 473-2210

2 ACRES
Woodman Valley, East Wood Road. New seven room, 2 baths, and fireplace, price, $17,500. Call 632-0668.

IMMEDIATE possession granted on lovely 2 bedroom, Ivywild. Garage, beautiful view. Large landscaped yard, patio, drapes, carpeting. Priced right. 634-4356.

NEW!!
3 Different Designs



This Contemporary Tri-level home is available in 3 distinctly different exterior elevations. It is designed for convenient family living and its over 1750 square feet of well planned living area provides space to spare.
Now Custom Built for You by Future Homes Inc. $15,200 to $19,000. Many, Many Features & Extras.
Open Daily 1 to 6—Sat. From 10 a.m.
Drive south on Circle Drive to Pikes Peak Park and follow the signs to our Models.
Smartt REALTY COMPANY
2502 E. Bijou 633-5541

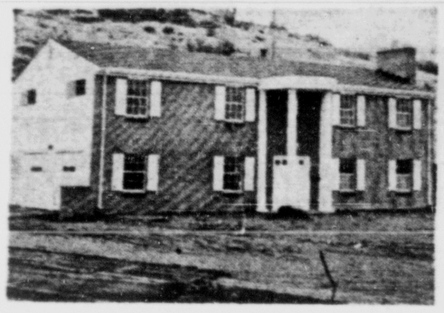
Elegant Homes in Natural Surroundings
SKYWAY ESTATES

OPEN
Today & Daily
2 - 5 p.m.
2500 Sq. Ft. Completely Furnished
or
Versatile Expansion for Growing Family
"The Contemporary"



1826 Parkview Blvd.

"The Georgian"



1824 Parkview Blvd.

Cheyenne Schools
See or Call
Frank Sala
633-3109

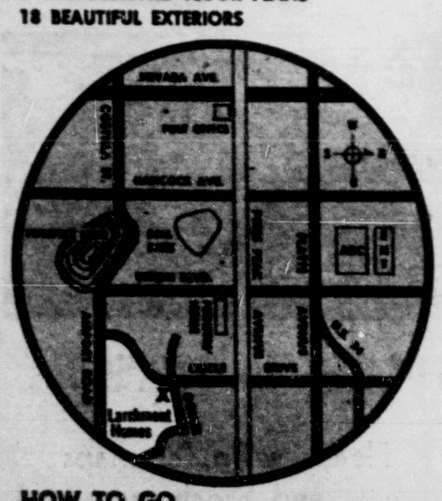
VROOMAN REALTY CO.
3515 N. Chestnut 473-2210

IS YOUR RENT MORE THAN $104 Per Mo.?
Then You Can Afford One of the
Larchmont Homes



3 AND 4 BEDROOMS ★ 1 AND 2 BATHS ★ ATTACHED GARAGES
PRICED FROM- $13,999 to $18,500
NO-DOWN G.I. Also In-Service and Regular FHA

5 WELL-DESIGNED FLOOR PLANS
18 BEAUTIFUL EXTERIORS



HOW TO GO
From downtown: Drive east on Pikes Peak Avenue to South Circle Drive. Turn right and go four blocks to Gomer Street. Turn left on Gomer to Larchmont's 4 furnished models. Open daily from 10 a.m. 'til 8 p.m. Larchmont Homes are within the Colorado Springs city limits, in one of the most desirable, close-in locations.

LOW MONTHLY PAYMENTS cover principal, interest, taxes, insurance, streets, sidewalks and sewers!

THE LOW PRICE OF EVERY HOME INCLUDES THESE FEATURES!
★ Waste King Garbage Disposer.
★ Waste King - Universal Range And Oven.
★ Colorful Hood, With Exhaust Fan, Matches Range.
★ Beautiful Hardwood, Prefinished Cabinets.
★ Holly-General Forced-Air Perimeter Heating, Ducted To Every Room.
★ Double-Insulated Walls And Fully Insulated Ceilings.
★ Weatherstripping On All Outside Doors.
★ Glass-Lined Water Heater Has 5-Year Warranty.
★ Handsome Pullman In Every Bath.
★ Extra Large Bathroom Mirror.
★ Sliding Aluminum Windows, Adaptable To Storm Sash.
★ Wide-Overhang Eaves Give Extra Shade And Protection From Weather.
★ Vinyl Asbestos Floor Tile In Kitchens And Baths.

'RELAXED WESTERN LIVING'
Larchmont Homes
M. J. Brock & Sons, Inc. ☆ Builder of 5,000 Quality Homes in the West
GOMER STREET AT SOUTH CIRCLE DRIVE • 636-3214



HURRY ON DOWN TO...
Stratmoor Valley!
The Best Buy For Your Money
Are ABC Contemporary's
$99.00 Move In VA
AS LOW AS $104 Per Mo.
OPEN DAILY 12:00 To DARK
STRATMOOR VALLEY
ABC HOMES
$13,360 TO $15,000
"Where Country Charm Meets City Convenience"
ALFRED PLAMANN
EXCLUSIVE AGENTS
635-3504
DIRECTIONS TO STRATMOOR VALLEY
Go 1½ miles South of Harrison interchange or 2 miles south of Southgate Shopping Center on old highway 85-87. Cross over Freeway and turn right into
Stratmoor Valley
ALSO
DUPLEX RENTALS AVAILABLE

COMMERCE HOMES By DAVIS-BECKER
Quality Features
● Ranch Style ● Up to 4 Bedrooms
● Tri Levels ● Up to 2½ Baths
● Bi-Levels ● 1 or 2 Car Garages
● 2 Stories ● Fireplaces, Optional
An Excellent View of City and Mountains
Immediate Possession
The Newest Models Are Priced From $16,300 to $21,300. Northeast Location. Near Good School and Transportation. VA — NO DOWN or FHA Min. Down.
COME OUT OR CALL and LET US SHOW YOU THRU THESE LOVELY HOMES
OPEN DAILY 9:00-6:30 Call 633-5152 Sun. 11-6:30 636-3979
Drive North on Circle Drive to San Miguel. Then East to Models

OPEN TODAY
WESTMOOR Park



815 Westmoor Dr.
See
Bob Cullen or Call 635-4476
IMMAC. House — Basement completely Finished
COVERED PATIO
Well Landscaped Yard — BEST VIEW
Vrooman Realty
Realtor Insuror
3515 No. Chestnut 473-2210

44—City Property

Corpus Christi School

Close to Penrose and Corpus Christi — solid brick home with unusual decor throughout. Cedar shake roof — well landscaped lot with irrigation well. Large living room and den — 3 bedrooms — 2¼ baths — family kitchen with fireplace, T.V. Niche, large eating area, and built-in Hotpoint appliances. Priced below appraisal. Call Mary Heller, Realtor.

PADGETT REALTY
634-5518 19 E. Pikes Peak

1. 1925 Trent. 3 BR Split. $18,750
2. 2407 N. Prospect. 3 BR. $15,700
3. 4102 Buttercup. 3 BR, 2B, FP, Fam, App, 2CG, FP. $27,700
4. 3616 Meadowland. 4 BR, 2B, APP, 1 Carport. $16,950
5. 3621 Meadowland. 2 BR, APP, FB. $14,400
6. 3603 Meadowland. 2 BR. FB. $13,500
7. 1620 Cheyenne Road. 2 BR, 2CG, APP, Deck, FP. $22,900
8. Woodland Park. 2BR, FP, Large Lot. $13,500
9. 508 E. Cache la Poudre. 7 units. $290 Income. $15,750
10. 7 Normandy Circle. 3 BR, 2 BR, 2 FP, FB, APP, 1 CG. $22,750
11. 9 Normandy Circle. 4 BR, 2B, 2 FP, APP, 2 CG. $23,950

For further information, call 632-6637 anytime.
CENTURY REALTY

44—City Property

NOTHING DOWN

Excellent location, tri level, 3 bedrooms plus recreation, 1½ baths, custom drapes throughout, breakfast bar with stools, high fence, landscaped, newly refinished inside and out. Below appraisal, less than $140 per month includes insurance and taxes to qualified buyer. 1920 Collier. 632-1773.

PAYMENTS less than $100.00 per month. VA or Conventional. 3 bedroom home. West side in Zoblon Pike school area. Active Realty Call Jeff 634-1597 or Evenings 633-6068.

44—City Property

DRIVE BY

1506 Eagleview. Brick trim, 3 bedroom home — open living, dining, kitchen. Rec Rm, bath in base, 2 car garage. Priced less than appraisal.

VA NO DOWN

2 bedroom, fenced yard. 1 car garage. Close in. Call Everett Bishop 632-2417.

ALFRED A. PLAMANN
REALTOR - INSUROR
1231 N. Nevada 635-3504

On Eagle View

In an area of well kept homes, a 4 bedroom brick home with full finished basement and attached garage, 1½ baths, fenced back yard. Property is now vacant and immediate possession can be arranged. Full price $22,000. Let us show this excellent home to you. See Norman Worsel or Walt Knorr.

PADGETT REALTY
634-5518 19 E. Pikes Peak

OPEN HOUSE! 1 to 5

See a Guy Graham Custom Home. 3 bedrooms, 2 fireplaces. Come to corner of Warwick and Alpine. Stop at the flags. Your host C. BILL HOLCOMB.

Berger & Berger, Inc.
"YOUR PERSONAL REALTORS"
1528 No. Union Blvd. 634-6627

FOR SALE by owner near new 3 bedroom, 2½ bath, Tri-level, carpeted, fenced yard, attached garage, immediate possession. Small down. Assume loan. 636-2094.

FHA or VA no down on 3 bedroom home in Security. 392-5981.

44—City Property

LET'S T-A-L-K!

FAST POSSESSION ON ALL THESE

NORTHEAST

Quality — NEW — 4 bedroom SPLIT LEVEL. ONLY $17,000 and we'll sell "0" down VA or trade with you.

BONNYVILLE

Large 3 bedroom beauty, close to schools, shopping & bus. JUST $15,750. VA or FHA.

ENGLISH STYLE BRICK

Really choice! on East Platte for $25,750. $5,000 down and owner finance balance or VA!

CALL Virginia Robbins, 635-8809

Weidman & Co.
Realtor Insuror
123 E. Bijou 633-7744

FOR SALE By Owner, three bedroom Swiss Chalet Rustic Home fireplace, attached garage, large patio, located on three acres. $17,500 good terms. 25 West Shoup Road, Black Forest. Call 473-2699 or 495-2091.

STRATTON MEADOWS three bedrooms, nothing down, VA, just repainted inside and out, appliances, fenced yard, special allowance for new lawn.

44—City Property

Cheyenne AREA

It's brick has 3 large bedrooms, large living room with Dining Area, 1 — 4 piece, & 1 — 3 piece tiled bath. Built in range, oven & breakfast bar in kitchen. Oversized 2-car, attached garage. For further information call ART HATFIELD evenings at 635-7275, or days at

FAITH REALTY CO.
REALTOR
217 E. Fillmore 632-8881

LOW LOW TAXES IN CHEYENNE SCHOOL AREA
4 BEDROOM SWEETIE

A garden level family room with fireplace. Warm, friendly living room, (completely furnished, modern kitchen), lots of extras, plus privacy. View and lots of outdoor living for a family only a couple blocks from bus — good financing. Your agent from Sun up to Sun up, Mary Macon 633-2782.
P.S. Have an large building lot 3 blocks from Broadmoor Hotel. Prices only $13,500.

Why Pay Rent?

Your total monthly payments only $105 with nothing down and no closing costs, to qualified buyers on this attractive 3 bedroom home with fireplace. CRV is $14,750. Carpeted elec. range and dishwasher included, near grade school and shopping. Vacant. Call Doug Jensen anytime 633-5305.

Vrooman Realty Co.
3515 N. Chestnut 473-2210

Northeast
Beautiful blonde brick home, 3 bedrooms up & 1 down, full finished basement, rec. room, attached garage, hardwood floors, built in kitchen, range, cabinets, disposal, vent hood, large fenced back yard. $20,750, will consider trade. See at 2014 Wynkoop or call 632-2286 after 6 p.m.

FOR SALE by owner. Three bedrooms. Security. Attached garage, wall-to-wall carpeting in living room, fireplace. Two blocks school and shopping center. Appraised at $12,900. 392-3364.

UNUSUAL Privacy space 3 large bedrooms 2 baths huge fireplace built in bar sundeck Elec kitchen 3 levels 2000 sq. ft. wooded very close in by owner 634-3039.

44—City Property

$250 DOWN

This practically new 3 bedroom home with an attached garage is now vacant. Located close to shopping center and schools. Only $250 down payment and monthly payments less than rent. Call GORDON McKELLEY eves. 635-1626 or RON SKUPA eves. 392-5939; days 633-3836 or 392-3464.

BARGAIN CLOSE IN

No down payment G.I. and $65 a month. Dandy 5 room bungalow. Beautiful fenced yard. Price only $13,500. Call RANDY CASE eves. 636-2144 or KEN MONTGOMERY eves. 632-0182; days 633-3836.

NEW BRICKS $12,950

Only $99 move in V.A. Ideal location for Fort Carson and Ent Air Base. These new 3 bedroom homes are priced from $12,950 with full basement and garage optional. Immediate possession. Call LEE GONDERMAN eves. 632-1106 or CAP PROAL eves. 392-7389; days 392-3464.

4 PLEX $13,500

No down payment G.I. Never a vacancy. A dandy 4 plex with 3 rooms in each unit, good furniture and appliances. Each unit has private entrances and private baths. Price only $13,500. Located close in East. Call RANDY CASE eves. 636-2144 or ART CASE eves. 632-6778; days 633-3836.

J.L. CASE and Company
620 N. Tejon 633-3836

44—City Property

BUSINESS ZONED

The price has been reduced, but the property is the same. A 4 Bedroom Home with 2 Extra Lots. Large enough for a small industry and near Freeway West. Call E. Crist — 635-2455.

ALL FURNISHED

7 Units that can be bought at a price that will give the buyer a 25% return on his investment. Must be sold. Don't miss this opportunity. For appointment to see Call E. Crist 635-2455.

BEAUTIFUL HOME & INCOME

21 foot LR. with fireplace. Separate DR. Large & Lovely basement Apt. Separate entrance, and private bath. Never vacant. Entire home can be used as one if desired. Call Dick Littlejohn 635-2515.

2 BEDROOM HOME WITH ½ ACRE

In beautiful Garden of the Gods setting. W W carpeting & Drapes, carport. Priced at only 13,000 with excellent terms. Call Charlotte Littlejohn 635-2515.

The Littlejohn Realty Co.
800 E. Fillmore 635-2515

SKYWAY

3 bedrooms — large living room —fireplace — 1½ baths — built-in range oven — basement — 2 car garage. Only 19,500.00 VA — FHA or cash to loan.

ALFRED A. PLAMANN Realtor
1231 N. Nevada 635-3504

21 Summer Road

Drive by and see this attractive colonial type home with the white picket fence. Fireplaces in living room and recreation room — separate dining room — electric kitchen — 3 bedrooms and 2¼ baths. Double heated garage. Priced to sell. Call S. S. Smith, Realtor.

PADGETT REALTY
634-5518 19 E. Pikes Peak

44—City Property

SMARTT BUYS

VA Appraised Near Fort Carson

Nice 3 bedroom home with attached garage and fully landscaped. Can be purchased for $12,000 with nothing down VA, and total monthly payments of $92. To see, please call Hubert Stuchlik personally at 634-7809 evenings; or 633-5541 days.

Assume Loan

A very nice 2 year old, 4 bedroom, 3 bath, split - level home. Beautiful landscaped, covered patio 15 x 20, built-in range and oven, disposal. Privacy fence. Located NE. Schools are Mark Twain, East Jr. High, and Wasson. To see, please call Jeff Howell, Realtor at 633-5541.

Exchange or Sale Remodeled Older Home

Located North close to hospital. Use your equity to move into this comfortable home with all built-ins including dishwasher. The present mortgage on the home will be clear in 11 years. Please call today for John Venezia, Realtor, at 633-3775 evenings; or 633-5541 days.

SMARTT REALTY CO.
REALTOR
2502 East Bijou 633-5541

Two Bedroom Brick

There's a bath for each bedroom and fine closet space in this Broadmoor home. Fireplace in large living room — separate dining room, panelled den with powder room, electric kitchen with built-in breakfast nook — oversized two car garage. Not too much lawn to keep. Call S. S. Smith, Realtor.

PADGETT REALTY
634-5518 19 E. Pikes Peak

BY OWNER. 622 Sequoia Drive. Three bedrooms, 1¾ baths. Attached double garage. Fully carpeted. Three appliances. Fenced. Owner transferred. 634-0765.

44—City Property

CONTEMPORARY Skyway Park Estates

Unusually interesting design. Tiled split foyer entry — Beamed ceilings. 2 fireplaces — Spacious all electric kitchen — large living room, formal dining area — 3 well-scaled bedrooms, 2 full baths — lower level ear marked for bath, bedroom & rec room — HOT WATER HEAT. 2 car garage. Many extras & special features. Don't miss seeing this outstanding home. Please call DARREL CARTER, 632-3588 or VROOMAN REALTY CO. 473-2210.

GOOD home with Income both furnished, good location. 685-9089

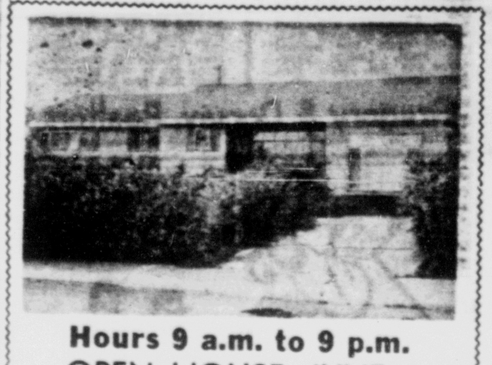
44—City Property

Magnificent View

Contemporary home in the exclusive Point Sublime area has unobstructed view of Rampart Range and city. Lovely living room and dining area — complete built-in electric kitchen. 4 or 5 bedrooms and 2 baths. A very charming home on 2½ acres, natural landscaping. Call Mary Heller, Realtor.

PADGETT REALTY
634-5518 19 E. Pikes Peak

BY OWNER Northeast. Four level custom deluxe home. Over 3400 sq. ft. fully carpeted and drapes. Large lot. Sprinkler System. Near schools. $38,450. May trade. 633-8139.



Hours 9 a.m. to 9 p.m.
OPEN HOUSE JUNE 6

96 Sherri Drive, Security. Deluxe home. 3 bedrooms, recreation room. Wall to wall carpeting, drapes, disposal. Oversized, double, heated garage. Covered flagstone patio. Fenced yard, landscaped with sprinkler system.

Introducing

NEW 1964 MODELS OF BLUE RIBBON HOMES

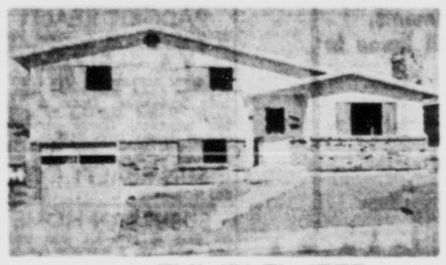
Featuring
- All New Hardwood Cabinets
- All Brick Construction
- New Styles of Brick

This is the Place to Register for WESTINGHOUSE Appliances to Be Given Away
As Advertised in LIFE!

OPEN DAILY 9 to 9
VA — FHA Conventional

3507 E. Pikes Peak 635-2210

READY FOR OCCUPANCY IN GARDEN RANCH



4106 TUMBLEWEED
4 BEDROOMS — 3 BATHS
FIREPLACE
Dishwasher Built in Stove
See or Call Darrel Carter
632-3588

Vrooman Realty Co.
Realtor 415 N. Tejon Insuror 635-1537

The Best of Everything Is Yours to Enjoy in a Quality Home by

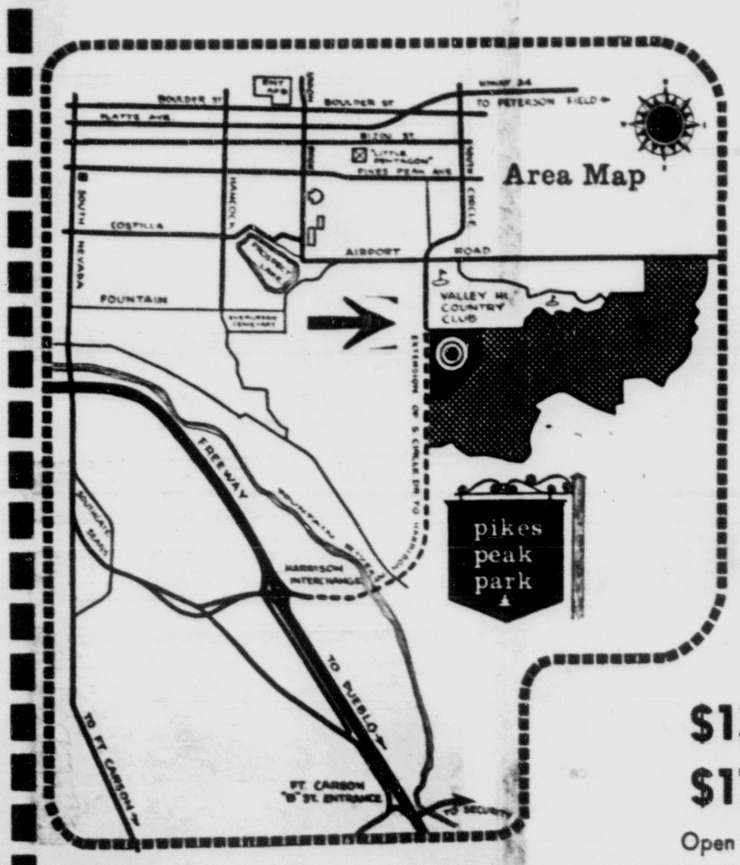
ALLIED BUILDERS CORP.
OPEN DAILY

Come Out and Register for the
$25,000 TAPPAN "House Hunter" Sweepstakes

3 Bedroom Homes
Priced from
$13,450
These Homes Available To You Anywhere in the Pikes Peak Region
3302 E. Pikes Peak 636-1582

MINUTES from NORAD, ENT, FT. CARSON and the HEART OF TOWN to your new AMERICAN BUILDERS* homes in exciting PIKES PEAK PARK

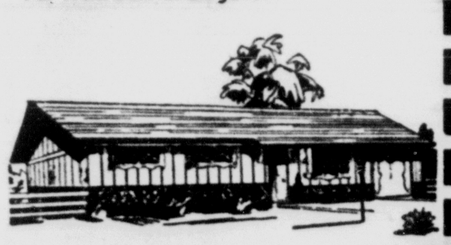
*** FAR AND AWAY THE FASTEST SELLING HOMES IN THE PIKES PEAK REGION!**



dollar for dollar, location for location, view for view, space for space, and looks for looks the BEST home buy anywhere!

DISTANCE GUIDE.
FROM PIKES PEAK PARK TO ...
- CHIDLAW BUILDING ..... 2.0 MILES
- ENT AFB ..... 2.7 MILES
- FT. CARSON (B STREET) ..... 4 MILES
- DOWNTOWN POSTOFFICE ..... 3.6 MILES
- PETERSON FIELD ..... 6.7 MILES

CHOOSE FROM 16 STYLES
Full Basements, Tri-Levels, 2 Car Garages
All With Built-in Elegance



The Alamo

$13,750
$17,150
Open 9 to 8 Daily

PIKES PEAK PARK

SOUTH ON CIRCLE DRIVE TO BIG ARROWS — AMERICAN BUILDERS SALES OFFICE.

American builders, inc.

THE WILLIS AGENCY, INC. REALTOR

Featuring Handsome O'Keefe and Merritt Ranges and Ovens

OPEN HOUSE

TODAY 1:00 -- 5:00
2003 WARWICK

Built by INVESTORS CONSTRUCTION CO.

Come Out Today and Let Our Staff Show You Thru This Lovely NEW MODEL HOME. All Brick and Frame with Full Basement, Garage, Nice Size Lot and an Excellent Location.

Go East On Constitution And LOOK FOR OUR SIGNS

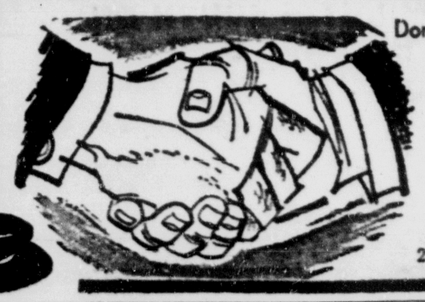


Have You Outgrown Your Older Home or Think It's Time To Enjoy Some of the Comforts That a New Home Affords — Then By All Means CHECK WITH US ABOUT OUR

GUARANTEED Home-Trade Program

THE GUARANTEE

1. If your home sells right away, you pay no discount (only standard sales commission)!
2. Guaranteed against having double money expense.
3. You don't have to worry about selling your old home.
4. You have a guaranteed trade, even if your home doesn't sell before you move.
5. You increase your chances of having a home that will appreciate in value.
6. FHA establishes price of your old home, not the real estate dealer, builder or home owner!
7. The equity over and above down payment and closing costs will be paid in cash, to buyer at time of closing.



Don't Wait—Call Us Now and get in to The New Home That's Best Suited For Your Family Now!

FAITH REALTY COMPANY
217 E. Fillmore 632-8881

44—City Property

On Beautiful Mesa

Leaving STATE, must sell. Our 3 Bed Room Home on the MESA, 2 car Garage, Nice Lawn, Shrubs, Red Wood Fence, Guy Brett, 20 Crescent Lane, Ph. 635-9661. Full Commission to Brokers or Salesmen. Best of Terms.

2 BEDROOM and garage newly decorated near Ent. Days 633-6388, nights 633-7828.

44—City Property

BY OWNER

Being transferred. Northeast location for Schools, shopping, bus. Three bedrooms, 1½ baths, up, unfinished basement, 2½ car garage, 1710 Grant Avenue. 632-3615.

OWNER ANXIOUS

3 bedrooms, 1¼ baths, Skyway 633-0129

OPEN HOUSES
2 to 5 TODAY

1922 Hercules
Skyway Estates

You could not buy this home except owner is moving away. 3 bdrms., 2 baths plus den or study on main level. FULL bsmt. has paneled rec room. Lovely patio. Come and see. Host: Mrs. Jean Hoebel.

2202 Meyers
Northeast

FHA APPRAISED

Owner, overseas, says sell it! And we say it is a good buy. Four bdrms, 3 baths and a FULL FINISHED bsmt! Immediate possession. Come see it this afternoon. Host: Mrs. Inez DeVane.

Gregory & Dorsey, Realtors

633-1784 Day or Nite 344-345 Independence Bldg.

44—City Property

NORTHEAST
OPEN 2-5 P.M.
2575 MT. VERNON
NO DOWN

NEAR: SCHOOLS, SHOPPING AND BUS TRANSPORTATION 3 BEDROOMS, 1¼ BATHS.

See or Call
C. S. Bromstead
632-8967

Vrooman Realty Co.
REALTOR
3515 N. Chestnut St.
473-2210

V. A. NO DOWN
$300. MOVE IN

All brick home. Full basement, 4 bedrooms, large rec room, 2 baths. Lovely home 1½ years old. Call ED. GRIFFEE, Eves. & Sun. 392-3243.

STANTON
REALTOR
633-5593 633 E. Platte Ave.

44—City Property

3 BEDROOM BRICK

In Widefield. 1¾ ceramic tiled baths. Large living room and dining room, all carpeted. Family room & modern kitchen with built-in oven, range top, hooded vent fan, dishwasher & disposal. Well landscaped with an abundance of shrubs & shade trees. $19,000.00 with No Down Payment to qualified veteran. For appointment to see, call Russ Dostal, 392-6923 Eves & weekends or office daytime.

ALFRED A. PLAMANN Realtor
1231 N. Nevada 635-3504

BY OWNER
Corner Summit and Clarkson. Four bedrooms, three baths, brick and paneled recreation room, fireplaces, carpets, drapes, landscaped. Quality throughout. Can finance FHA. 634-2620.

ONLY $8,750
Lovely 2 bedroom home, dining room, garage. Active Realty, Norlene Merrell 634-1397.

THREE bedroom, attached garage, fenced back yard, see at 117 Rose Dr. Security. No closing cost. No qualifying. $600 equity.

44—City Property

IMMACULATE BRICK 3 bedroom home near Ward's Store. Elec. kitchen, with many built-ins, including vacuum cleaner. FHA—VA Value $17,500. Don't miss this value! ! !

CRAGMOR! ! ! 3 or 4 bedroom home on quiet street. Bearing fruit trees, many other extras including lifetime siding. Sell FHA or VA $16,950. See the view of the City from here! !

Call Rex Dodson Realtor 633-0738 Eves., Builders Realty 633-8763

North

Near Bates School in Cragmor Area — 3 bedroom home with attached garage, nice sized living room, hardwood floors, kitchen with range and refrigerator included, 4-pc. bath — landscaped lot. Drive by 303 Locust and then see Walt Knorr or Norman Wessel.

PADGETT REALTY
634-5518 19 E. Pikes Peak

THREE bedroom, full basement, attached two car carport. Close to Ent. New construction. Buy direct from the builder at a savings. $17,950. 2314 E. Uintah. Call Mr. Brown 634-3747.

TWO BEDROOM home, $1800 down or trade for clear one bedroom trailer. Payments $79 a month and assume loan. 632-8297.

44—City Property

OPEN

Stratmoor Hills
457 Loomis Ave.

1 to 6 p.m.

Brick
Full Basement
3 B.R.—1½ Baths
Garage—Fenced

Assume Low Equity
VA Loan

Your Host—
EARL NICHOLS

united REALTY CO.
213 N. Union
636-3841

CUSTOM HOME
1352 Hillcrest

located perfectly for ENT and Divine Redeemer and pubic schools, this beautifully decorated home has a spacious living room with fireplace and Utilitarian den attached ideal for formal or informal living, covered patio and flowering privacy in rear yard 2 car garage For appointment please call M. Doane 632-4993.

Vrooman Realty Co.
3515 N. Chestnut 473-2210

Bring Us an Offer

Charming Valley Park home, surrounded by nicely landscaped grounds with $2,000 sprinkler system has 2 large bedrooms, 2 ceramic baths, living room with fireplace and separate dining room. All rooms unusually large. Out of town owner is eager to sell. Call Mary Heller, Realtor

PADGETT REALTY
634-5518 19 E. Pikes Peak

V.A. — $17,000

No down payment on this brick 2 bedroom home. Northeast. Beautifully landscaped front & back yards. Master bedroom 12 x 22; full basement. Lovely carpeting, custom drapes, large garage. Can't beat this value. Call Ruth B. Kraemer 634-5194.

SUN REALTY CO.
523 N. Nevada 634-4851

SUBURBAN HOME

On over ½ acre lot with corral and horse run. 4 bedroom home, 2 car garage, family room with fireplace close to Country Club. 4 years old, only $29,500 for quick sale. CALL C. BILL HOLCOMB 634-8917.

Berger & Berger, Inc.
1828 No. Union Blvd. 634-6627
"YOUR PERSONAL REALTORS"

NEAR WASSON

$22,500 by owner. All brick three or four bedroom, 2 baths, 2 fireplaces, large family kitchen with built-ins. Attached garage, full finished basement. Nicely landscaped. 2203 Clarkson Drive. 632-3843.

44—City Property

7½ A. Fountain Valley

Approx. 6 A. irrigated from Chilcott ditch. Good older modern 6 room house. Large barn, other bldgs. Free water from spring for house and garden on paved road ½ mi. town. Ideal for horses or few cattle. Must sell to settle estate. Priced reasonably.

Broadmoor Home

On Lake Ave, 6 blks Hotel, 2 extra large BRs. Lots of storage. Spacious LR, picture windows facing mts. Sep. dining room, large modern kitchen with breakfast area. Att. 2-car garage. Beautiful corner lot, large trees, well for watering. Priced reasonably, 1/3 down, owner carry.

Custom Built NE

Once in a while we get a home listed of exceptional quality. This is such a home. Built about 12 yrs. Owners are leaving town and are going to sell real soon. Large living room with beautiful fireplace, separate dining room. Excellent carpeting and drapes throughout. Large modern kitchen. Full finished basement. Condition is like new inside and out. Columbia and Divine Redeemer schools.

Chipita Park $16,750

All this on 4 lots. You can move right into this modern 2 bedroom home which is fully furnished. Attractive living room, 18 x 24. Large rock fireplace. Kitchen is spacious and modern. Patio is large with picnic table and fireplace. New gas furnace. This area is considered the most desirable community in Ute Pass.

Upper Part of Skyway
$21,750

This is one of those good brick homes in a really choice location. There are 3 BRs, large living room with fireplace, dining room and large kitchen. The double garage is attached and has separate storage room at one end. Rear yard is fenced and there is a nice patio. Owner has moved out of this home and wants to sell this month. There is a good loan at 4½%.

1 Bedroom Bungalow

2 blks Memorial Hospital. Fully furnished with good furniture and appliances ½ blk to bus. Ideal for older couple. Full price $10,000. Can give quick possession.

3 Br House — 4 Cottages Trade

Cottages all modern & furnished. Rented monthly. On lot 120 x 300 ft. Room for expansion. Located in Woodland Park near intersection of Hwy 24 & 67. Will trade equity of $11,000 for house & acreage. Prefer Canon City.

Stratton Meadows VA

Extra nice 2-BR home with basement finished into Rec. room and storage. Fenced back yard, carport & storage. Price $11,950 VA, no down.

Downtown Business Property

Large lot 50 x 190 ft. In excellent close-in location. Is being used as apartment house and rental cottages but adaptable to any business. Approx. 100 ft. off Pikes Peak Ave.

2-Level Duplex

Newer 2 BR, large LR nice kitchen and bath. Street level entrance. Garden level basement apt. Rents $165. FA gas heat. Large fenced lot with 2-car garage. Try $3,000 down and owner carry, or nw conv. loan. Might sell VA.

MAHONEY REALTY
308 Exch. Nat. Bk. Bldg. 643-4816
Don Winegardner 633-5245
REALTOR MLS INSUROR

WEST SIDE CHARMER
3 large bedrooms w/good closet space, large living room, w/wall carpet & unexcelled view from picture window. Large family kitchen. No down to qualified Vet at $15,500. To see call Wayne Pierson, Builders Realty 633-8763 or 632-0003 Eves.

NICE FOR kids, large fenced yard, no through traffic, ½ block from grade school, four bedroom split level with many extra features. 3007 Adams Circle. Owner. 632-1462.

FOR SALE: You can't go wrong on this buy - assume GI loan on this three bedroom. $87 a month. Go by 509 Acoma Drive. Security, and call now. Denver 722-6544.

NORTHEAST three bedroom excellent condition, $12,900 walking distance to Stratton and Horace Mann Schools, bus on corner. 635-4810.

44—City Property

$49 MOVE IN V.A.

No closing costs and immediate possession. Like new 3 bedroom brick home with beautiful fenced yard. Good location in north section of city. Price only $14,500. Call KEN McNEILLEY eves. 633-0230 or ART CASE eves. 632-6778; days 633-3836.

CLOSE IN NORTH

A good buy at $8,500. Dandy 2 bedroom home with full dining room. Located north on busline close to Colorado College. Will sell nothing down VA or low down and assume loan payable at $43 a month. Call RUBE STOVERN eves. 633-2132 or GORDON McNEILLEY eves. 633-1626; days 633-3836.

BRICK NORTHEAST

No down VA or F.H.A. The best buy in the region at $16,950. New 4 bedroom brick home with 2 baths, built-in electric oven & range. Full finished basement and an attached 2 car garage. Call RANDY CASE eves. 636-2144 or OSCAR DULL eves. 635-9263; days 633-3836.

BROADMOOR

Beautiful 4 bedroom home with all the extras at ½ replacement costs. Owner leaving the city and is anxious to sell. $3,000 will handle. Call JULES HOLMES eves. 632-8331; days 633-3836.

J.I. CASE and Company

620 N. Tejon 633-3836

Just Off Wood Avenue

Beautiful red brick home in Valley Park. Large living room and Walnut panelled den have fireplaces. Imported crystal chandelier in dining area — electric kitchen has everything, including space for breakfast table. Oversized garage with electric eye — lots of storage — a not-too-large lawn with sprinkler system. Call S. S. Smith, Realtor.

PADGETT REALTY
634-5518 19 E. Pikes Peak

BROADMOOR HOME
INSPECT-MAKE OFFER

On lg lot that is almost worth pkg price of home & lot. Prime location. 3 bdrm, nice den, lg bsmt, dbl attached oversized garage. Owner making big sacrifice for Quick Sale. A bargain. Call HOWARD BREEDEN eves 634-0605 or anytime 632-3533.

MELROSE Realtor
36 East Pikes Peak Call 632-3533

Tri-Level Under Cost

N.E. location where values will further go up. VA, FHA Assume good loan. A well built cleverly planned home. Expensive carpet & drapes, patio, garage, fenced yard, comfortable eating areas — And — the Rec Rm with fireplace is a WOW. Only $21,500 — Call Ray L. Pierson at 633-8763 or NITES — 633-6769.

BUILDER'S REALTY
219 EAST PLATTE REALTOR

STATION WAGON TO TRADE
We have a 1963 air-conditioned Comet 4 dr wagon to trade as a down payment on a duplex or income property. Smith-Irwin Realty. 632-2642 or 685-9467.

OWNER Northeast, tri level, 3 bedrooms, 1¼ bath, fully carpeted, one block to school, 10 minutes Ent. 632-8520.

SPLIT LEVEL $19,000 three bedroom, 1417 Querida Drive. Call 635-7549.

44—City Property

One Of The Best We've Had This Year

If you are in doubt about this value, bring your appraiser. This roomy two bedroom home is completely carpeted. The large living room has a view out of this world, beautifully draped. For extra room it has a recreation room that is 14 by 35 feet, finished in panneling. Separate utility room, large one car attached garage and other features that will take your eye. The most attractively landscaped yard in the area. Where can you buy more for $17,950, will also go VA with no down. Call L. L. McHONE, now to see, eves. and Sunday at 634-7257.

For The Family Home Look No Farther

If you are really seeking a fine, well-built, liveable home, here is where your search ends. This two year old part brick home was designed and built for the owners family. Has three bedrooms, large living room, built-in kitchen with dining space. Conveniently designed bath. Full basement that is partly finished including extra bath, garden level sliding doors to patio. Good conventional loan may be assumed, or can be bought on VA loan considerable under the VA appraisal. The owner has priced for quick sale at $20,250.00. Call L. L. McHONE for full details and to see. Eves and Sunday at 634-7257.

All Schools So Near

NEW and very desirably located. Three belrooms, large living room, real large kitchen with dining space. Two baths and a full basement. Extra bedroom, bath and recreation room can be easily finished in basement. Heated one car garage. One block to bus, three to shopping. VA No Down for $17,900 or conventional w/ 11% 10% down. Don't miss this one. Call L. L. McHONE Eves. and Sunday, 634-7257.

VA, FHA or Conventional $13,500.

THIS three bedroom home is priced to meet competition. Nice and roomy for a family. Why not get started to be your own landlord with this year and half old home. Near grade school. Call L. L. McHONE, can be shown anytime. Eves. and Sunday Call 634-7257.

STANTON
REALTOR
633-5593 635 East Platte Ave.

2940
COUNTRY CLUB
DRIVE

OPEN HOUSE

QUALITY HOME
TOP LOCATION

MUST SEE THIS ONE.

HOSTESSES:
Helen Marie Price, 633-0519
Lee Heyl, 636-1238

Weidman & Co.
Realtor Insuror
123 E. Bijou 633-7744

THREE THOUSAND

square feet of living space in this three bedroom home (could be more) Private entrance, large living room, dining area, adjacent to 26x 13 recreation room with buff brick fire place, electric kitchen with built-in range and oven, disposal, two baths. Attached two car garage, fenced back yard, underground sprinkler system, in front yard. All this plus full basement. Three years old. Owner transferred. Immediate possession. Call Jim Johnson, 632-5963.

THE WILLIS AGENCY, INC.
722 SOUTH TEJON
633-1741

CLOSE TO TOWN

3 units all furnished, $160 per month income. Sell VA No Down. Payments $75 per Mo.

VA NO TOWN

3 bedroom — family room with fireplace — separate dining room. Only $8,900. $50 Per Mo.

MOUNTAIN CABIN

2 bedroom — large living room and dining room with fireplace. Built for year round living. 5 Mi from Woodland Park.

Call Everett Bishop 633-2417 or 635-3504

ALFRED A. PLAMANN
REALTOR INSUROR
1231 N. Nevada 635-3504

BY OWNER. Three bedrooms, 1¾ baths. Built-in electric stove, disposal, plentiful cupboard space. Two car garage. $16,000; assume VA loan. Pikes Peak Park. 635-9644.

1015 MORNINGSTAR DRIVE. Four bedrooms, 1¾ baths, 20x27 family room and fireplace, full finished basement with recreation room and laundry. Double garage. Cheyenne Schools. 636-3850.

OWNER tri-level, three bedrooms, 2½ baths, large recreation room, carpet, drapes, stove and refrigerator. $1000 equity, assume GI loan. 123 Widefield Boulevard. 392-7719

44—City Property

SMARTT VALUES

Skyway Estates

Large 5 bedroom home with walk-out lower level. Large 20 x 30 rec room with fireplace. This lovely home features everything you would expect to find in a quality home. Completely carpetod, full electric kitchen, and completely landscaped. Home is priced below replacement cost. For additional information, please call Tony DiFazio at 634-3936 evenings; or 633-5541 days.

Stratton Meadows!!

Freshly painted inside and out!! 3 bedrooms, fenced yard and ready to go. VA appraised at $11,300. No money down to vet and low, low, payments. Vacant — for your private showing please call Roger Pettiford evenings at 635-5800; or 633-5541 days.

Skyway Park

3 bedrooms, 1¼ bath, all brick home with fenced rear yard. Fireplace in living room, dining ell and attached oversized garage. Vacant and ready for you to move in. Please call Jim Lovelace at 635-5218 or Don Grant 635-5524 evenings; or 633-5541 days.

2239 Drakestone Dr.

An all brick, 3 bedroom, 2 car garage home in Century Heights. It has 1¼ baths, electric kitchen, carpeting, patio, is fenced and has many other fine features. It's VA appraised at $20,500 and the sellers will pay all of the closing costs! Check this area or call Arnold Burton (realtor) at 633-5541 days; or 633-0849 evenings.

3 Bedroom $87 Payments

Present loan can be assumed. Priced at only $12,500. Living room and hallway carpeted. Electric range, vent hood and fan in family styled kitchen. Top condition inside and out with nice lawn rear yard fence and aluminum carport. Quick possession. Would consider lease with option to purchase. Please call 632-3156 evenings and Sunday; or 633-5541 days. Wes Greer.

Easy Rent

3 years old, 4 bedroom brick front home can be had with no down payment or closing costs if you have a VA eligibility. W W Jetter thru home, 2 baths, formal dining room, attached garage, electric kitchen, and many other extras. To see, please call Forrest Rose 633-5541 days; or 634-4021 evenings.

SMARTT REALTY CO.
REALTOR
2502 East Bijou 632-5541

TIME TO BUY

FAMILY HOME

Brick with 7 rooms — fenced yard ideal for outdoor living. A real value for only $15,500. South Junior High. Call Jane McMillen 636-1099 or Peggy Dunbar, 635-9136.

ADORABLE SKYWAY

4 bedrooms, 2 closets in master BR. Cedar closet in basement. Large recreation room. Fenced back yard with patio. See and buy this for the family you love. Joe Reich, Jr., 633-7744; home, 635-3678.

CHOICE LOCATION

UNDER $30,000 — this spacious 4 bedroom home is ONE OF THE BEST. Room for good living for all the family. Most modern appointments in good floor plan. 3 baths, double garage. LET'S TAKE A LOOK. RUTH SHAW, 634-0826.

CHEYENNE BOULEVARD

Choice location near Cheyenne School and on bus line. Furnished 2 bedroom home PLUS adjoining lot zoned for duplex or lot can be bought separately. Please call Ray Isaacson, 633-4738.

Weidman & Co.
Realtor Insuror
123 E. Bijou 633-7744

On Grant

an exceptionally well designed 4-bedroom home near all conveniences. This attractive property has been well cared for and offers many amenities. There is also a full finished basement, attached garage and landscaped lot. Fully modern throughout, living room, kitchen and bedrooms are very pleasant. 1¼ baths. Be sure to see this excellent home, priced at only $22,500. For appointment see Norman Wessel or Walt Knorr.

PADGETT REALTY
634-5518 19 E. Pikes Peak

KISSING CAMELS AREA VIEW CONSCIOUS

Immediate possession on this Ultra modern 3 bdrm home in a quite nighborhood. Furnished or Unfurnished including w/w carpet & drapes. Many unusual features. Call MR. OLSEN

Olsen Realty 632-8821

3 BEDROOM house. All brick. Northeast. Three blocks to Mark Twain Elementary. Near finished basement. Attached garage, stove, disposal, drapes and carpet. Fenced and lawn. 635-7760.

THREE BEDROOM house, centrally located. V.A. appraised. 713 Rosemont. Security. 392-8704. Dr. 636-3170.

BY OWNER
Transferred, must sell, beautiful home overlooking city, 807 Orion

Read Every Word!!!

1. Big, Big, 3 bdrm home in Wasson — E. Jr. area. Living rm is carpeted for your convenience, 2 baths, walk-in closet, elec kitchen, disposal, and listen to this! 2-car attached garage, even has elec-eye door opener. All this for just $15,750.00. Close to Palmer Park at Union. WE WILL TRADE!!!

2. TRY NOTHING DOWN on this brand new cute and cozy 2 bdrm home at 1802 W. Vermijo. Just finished with extras that will please you. Panelling in hall and bedrooms, for instance, also colored bath fixtures. Carport has storage. Total price $11,350. WE WILL TALK TRADES.

3. BUILDERS!!! We have 4 bldg sites in Austin Estates No. 3. Small cash down and the balance when homes are sold.

4. FOR RENT — Close in W. Colorado. We have a 3-unit apartment house for rent. Main floor, 1 BR, Kit, LR, private bath, $80.00 per mo. Upper unit is 2 BR, Kit, LR, private bath, $90.00 per mon. Rear apt is 1 BR, Kit, LR, private bath, $60.00 per mo. All units are furnished.

5. Split - level beauties. 4 BR, elec kitchen, 2 baths, 2-car carport w/ storage area. Close to E. Jr. and Wasson, shopping, transportation. Just $16,400. WE WILL TRADE!!!

READ EVERY WORD AGAIN!!
then call JOHN CROWE 633-0006.

MELROSE Realtor
Call 632-3533



There is No Obligation...

... to play golf, or tennis, swim, hike or to relax with the classic view of the mountains or Garden of the Gods.

But ...

... these pleasant features are now available to you at no premium in cost on the Hill-Mesa. You are cordially invited to see the four very special custom homes now in our care located on Friendship Lane and in the Kissing Camels Estates. Prices $37,000 to $51,000, city utilities, lower taxes, and peaceful friendly neighbors. Also, contract custom home building now in progress on Fairway sites in Kissing Camels Estates. And, leases now available for Sept. 1 occupancy in the fabulous Mesa Villa apartments. Call on us at 39 Friendship Lane to see the newest, most exciting small home in the area at

$37,000

Every day 2 p.m. to 5 p.m. or phone 633-1382



Byron Church
Realtor
Listing only at "market value"

MESA VILLA
KISSING CAMELS DRIVE

The Best Place on Earth In Which To Live

Enjoy A Wonderful Summer of gracious living in All Brick WIDEFIELD



The Baron
$13,500

Open Daily
9 a.m. to 8 p.m.

VA-FHA FINANCING

- 3 BEDROOMS
- 2 CERAMIC BATHS
- GARAGE
- BREAKFAST BAR
- FULL BASEMENT
- CEMENT DRIVE



The Earl
$15,250

WIDEFIELD HOMES PRICED FROM

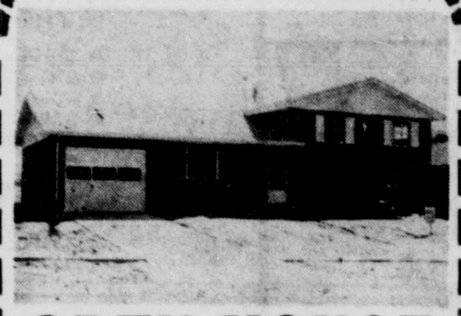
$12,950 to $21,950

- TRI-LEVEL
- 3 BEDROOMS
- 2 CERAMIC BATHS
- CARPORT
- CEMENT DRIVE



JUST 10 MINUTES SOUTH ON OLD HIGHWAY 85-87

SHORT & BRIGGS
REALTORS - INSURANCE
3 Widefield Blvd. 392-3411



OPEN HOUSE
1:00 p.m. to 5:00 p.m. Today
2015 ESSEX DRIVE

Come out and see this beautifully appointed TRI LEVEL Home in a Fully Developed North East Neighborhood.

One outstanding feature is a separate dining room with mahogany paneling, embossed Colonial wallpapering and chandelier. Price $21,700.

Come as you are and see this lovely home for yourself or call FRANK BUHL Eves. 633-5659.

Immediate Possession

THE WILLIS AGENCY, INC.
722 SOUTH TEJON
633-1741



3902 N. Chestnut
5 Bedrooms — 3 Baths

No qualifying to move into this fine home in Holland Park. $1900.00 cash to present loan. Attached garage, chain link fence, fireplace, large rec. room. To see call RUSS FLEMING, 634-5046 or New London Co., 633-2691.

REALTOR-BOARD MEMBER

44—City Property

POSSESSION IN 5 DAYS
$99 CLOSING COSTS
3 Bedrooms, 1¾ ceramic tiled baths. Large living room and Den. Island kitchen with built-in wall oven and range top w/hooded vent fan. Disp'washer & disposal. Fully automatic soft water conditioner. Soft tone ribbon grained mahogany cabinets, wood work and wall panelling, 2 patios. Well landscaped and loaded with shrubs. Back yard has 6 ft high swirled redwood fence and underground sprinkler system. $16,750.00. No Down Payment to qualified veteran and only $99.00 move in costs. For an inspection of this property call Ron Dostal at 392-8923 eves & weekends or office weekdays.

ALFRED A. PLAMANN Realtor
1231 N. Nevada 635-3364

LIKE PRESTIGE?
A new home in Skyway Estates. Brick, shake roof, 3 bedrooms, double garage. Spacious yet homey. $34,950. Call Jane McMillen, 636-1009 or Peggy Dunbar, 635-9136.

Weidman & Co.
Realtor Insuror
123 E. Bijou 632-7744

RED ROCKS ADDITION
Quiet & secluded with a most unusual view. 3 bedrooms, attractive fireplace in living room, attached garage with large storage room. Private patio. Nice landscaping. Must be seen to appreciate. Call E. H. Snoe 684-9327 or 632-5893 eves. or Sunday.

ALADDIN REALTY
421 N. Tejon 635-0408

$10,500
Total price for this well kept 2 bedroom home located W. of I. Fully modern throughout, cove ceiling in living room, hardwood floors, wall-to-wall carpeting in living room, large kitchen, 4-pc. tiled bath. Nicely landscaped lot. Drive by 124 N. 13th, then see Walt Knorr or Norman Wessel.

PADGETT REALTY
634-5518 19 E. Pikes Peak

Especially for Children
New three bedroom Vrooman Home, one block to Swimming Pool and two blocks to grade school. Large dining - Living room with fireplace. Concave panelled partition separates this area from all-electric kitchen. 2nd Rec. room. Three baths. Drive under garage. For showing any time please call C. S. Bromstead 632-5967.

Vrooman Realty Co.
3515 N. Chestnut 473-2210

OUT-DOOR LIVING
is wonderful in this 4 bedroom home, large patio with big Bar-B-Q and yard lights back-up by a Beautiful rock garden near Cheyenne School, total price $23,750.00. CALL C. BILL HOLCOMB 634-6917.

Berger & Berger, Inc.
"YOUR PERSONAL REALTORS"
1528 No. Union Blvd. 634-6627

$10,500 VA
A LITTLE HONEY
Two bedrooms. A very convenient North end location. Vacant now, see anytime. Phones 634-1559, 633-9177. ANDERSON REALTY, 214 EAST MONUMENT.

BY OWNER northeast near all schools and shopping 8 minutes to ENT, newer 3 bedroom home, big kitchen, large living room overlooking the city and mountain range, 2 baths, full basement, attached garage, yard fenced and landscaped, covered patio, buy for appraised price VA or Conventional. 2023 Eagleview.

BEAT THIS location and price. Closing costs only to qualified vet. 3 bedroom home, short walk to Ent Parochial and public schools. $16,500. Payments less than rent. Call Jeff Active Realty 634-1587. Evenings 633-6068.

FIVE room house for sale. 3333 West Bijou. $7500. See J. B.

45A—Campers, Coaches

APACHE Camping trailers, new and used models on display. Vacation rentals and World's Fair Sites available, evenings till nine. 2615 West Colorado Avenue. 634-1122.

PICK-UP Camper sale. We must reduce our inventory. large selection of California campers at greatly reduced prices. Bobby's, 145 Manitou Ave. Open evenings and Sundays. 685-5481.

BEAUTIFUL compact side entrance camper on 1963 Corvair rampside pickup. Built in perfect condition. Fully equipped. Sleeps 4. See at 6410F, USAFA. 472-0492.

TRAVEL trailers and campers for the Memorial Day weekend. Have fun all season with a quality trailer from SILVER STATE. See Roy Lewis at 802 South 8th.

SCHOOLS OUT — Largest stock, best values in quality travel trailers. Take the whole family in a easy pulling beauty from SILVER STATE, 802 South 8th.

1963 LO LINER 13 foot. Sleeps four. Excellent condition. 450 miles on it. Has been kept in garage. 635-8578.

LAND YACHT. 1962 Dodge motor home. Good buy. Also used Airstream. Silver State, 802 South 8th.

1962 YELLOWSTONE, 14 ft. camp trailer. Self contained gas refrigerator, well furnished, sleeps five. 2718 North Prospect, 635-5004.

15' ALJO Camper Trailer for rent by week or month. sleeps 5. 632-7758.

SMALL camping trailer, homemade. 1951 Spartan 33 foot, clean. 635-7595.

1962 8 FOOT Holiday. Non cabover. 1115 Forest Road, Stratmoor Valley evenings.

CAMPING trailer for sale. Three Lakes Trailer Court, lot 74.

1963 TRAVEL trailer. Sixteen foot Cardinal Deluxe. 315 South 18th.

LIKE NEW 19' Shasta 1962 model. Self contained. 632-7228.

HUNTSMAN pick-up covers. Bobby's, 145 Manitou Avenue.

46—Mobile Homes

1959 HENSLEE. Four bedrooms, 1½ baths, good condition. Reasonable. 634-0353.

1962 VAN DYKE. 55 foot. All carpeted. Three bedroom. 8x12 expando living room. 635-3107.

1956 NEW MOON two bedroom, carpet, many extras, clean, reasonable. 634-3017.

1961 GREAT LAKES 10x50. Two bedrooms. Inquire at 3814 North Nevada, lot 19.

SPARTANETTE - Tandem 8 x 30. All equipment. Ton condition. P.O. Box 6462 632-3835.

1955 AMERICAN Trailer, 8x38, two bedroom, $200 down take over payments. Call 473-1288.

CLEAN well kept, 1959 10x45 Rollahome, $3200, terms. Call El Paso Exchange 16-22.

1960 FRONTIER, 10x50 with 8x22 cabana, shed. Cormacks. Lot 84. 392-3871.

FIFTY foot, eight wide Zimmer mobile home. Lots of extras. 473-6220.

1955 TWO bedroom trailer, four piece bath, clean. 495-2682.

46—Mobile Homes

29 FOOT House Trailer, 1955 model. Self-contained except water closet. Has gas refrigerator, stove, and light. Also wired for electric light. Sleeps four, bunk beds, new hide-a-bed sofa. Wall-to-wall carpeting in living room and bedroom. New linoleum in kitchen. New counter top and sink. Two butane tanks. Cleanest used trailer in state. Must be seen to appreciate. Will deliver anyplace in state free. Price $1,150. C. H. Jones, 9 North 21st Street. Phone 634-7347.

THRIFTY, quality - wise mobile home buyers, see the new fresh stock now on display at

Seiden Mobile Homes
4900 N. Nevada. Ask us about the strongest built mobile home in the world. "YOU'LL BE GLAD YOU DID!"

FOR SALE or trade 55x10 one owner. Kit-Olympia. Refrig. air conditioning, 40x10 attached aluminum patio awning, 6 x 8 insulated and wired storage shed. Excellent condition. Numerous improvements. Cormack's. Lot 5. 392-7125.

NEW & USED MOBILE HOMES
We Trade For Anything of Value—Cars, Furniture, Etc. Call EL RANCHO TRAILER SALES 415 W. Fillmore Ph. 634-3210

DON'T
Buy a Mobile Home until you see
WHEELER
Mobile Home Sales
Open Evenings
1710 So. Nevada 632 2058

DON'T sign any deal till you compare prices. Trailers sold on consignment. Dunne's Mobile Homes, East Highway 24. Across from entrance to Peterson Field. 634-6666.

MUST SELL. 1962 Pacemaker, 55 x10. Front kitchen. 1960 Apache, 50x10, two bedroom, front kitchen. Baker Trailer Sales, 120 East Arvada. 635-9725.

HOUSE trailer: 24 foot Kropf, Jr. Excellent condition. Firm $1800. Mr. Klein, Space 15 Pike View Village, Rt. 1 Colorado Springs, Colorado.

BY OWNER 1961 La Salle 8x33 foot, 3 piece bath, 1 bedroom, drapes, carpeting, awning, completely furnished. Lived in four months by couple. 633-2219.

FOR SALE 1962 Spartan-Sutton, 10x55. Owner on overseas orders. See at Pla-Mor Mobile Village Lot K-1.

FOR SALE: 8 x 44, 2 bedroom Mobile Home. Call Sgt. Irvin 635-8911, Ext. 2713 or see at Stewart's Trailer Court, B-2.

MOBILE home '63, 12 feet wide, 55 feet long. Early American decor. Highland Park, lot 13. 632-5240.

47—Motorcycles Scooters

ALL Coverages for motor scooters, motorcycles, automobiles and all types of home insurance. Fast, dependable claim service available to all. LITTLEJOHN AGENCY 630 S. Fillmore. 635-2513.

1961 TRIUMPH T-120 C Bonneville. New engine and M.C. trailer. Best offer. See at 204 Everett Drive, Security.

1962 HONDA C-100 cub. Priced very reasonable. Call 633-1348 anytime.

MUST sell 1962 6 hp tote-gote. $150.00. Excellent condition. 636-2911.

FOR SALE Motor scooter '59 Cushman All-State Cal. 633-7203 see 715 North Hancock.

TRIUMPH CUB. Fast, Rolled and pleated. Naugahyde seat. Extras. 632-5708.

HERCULES Motorcycle. Excellent condition. See to appreciate. 125cc. 632-9854.

1961 All State 125 motorcycle, excellent condition. $140. 632-2159.

1958 VESPA 150 — 1961 Ducatti 50. 633-8062.

1962 ALLSTATE Super Cruise-Aire with wind screen. 633-4277.

1962 HONDA 50 C110. Good condition. 634-8152.

1961 MATCHLESS motorcycle for sale. 3106 Gomer.

1964 BLACK HONDA 50CC. Perfect. Set up for trails. 633-9489.

1955 CUSHMAN, just over-hauled 392-7241.

1963 HONDA 50. See at Pla-Mor Trailer Park, Lot K-7, 632-7913.

48—Sports and Equipment

15 FOOT Feathercraft with 35 HP motor and trailer. Lots of extras. Completely equipped. Ready to go. $800.00. 632-0191 or 635-8538.

NEW twelve foot Appleby aluminum car top boat, new 3 HP Eska outboard motor, $140. 633-5055 after 5:30.

1961 16 FT JET BOAT. 109 Greymarine engine, tandem trailer with brakes, first $1500 buys. 634-5001, 9 A.M. - 5 P.M.

BROWNING 12 guage 30" full Vent. Rib Light Weight, new never fired 635-2541 ext. 45 days 636-2523 evenings.

14 FOOT fiberglass Mercury 500, and trailer, good Condition. 634-6352.

12 FT. FIBERGLASS boat carrier, 5 Horsepower, Sea King Motor, $200. 633-7914.

EIGHT foot aluminum boat, six or twelve volt electric trolling motor. 633-1453.

BOATS motors, trailers, pickup coach. Will trade. Wiley's, 2450 East Highway 24.

1961 16 FT. Hydraplane, 80 HP Mercury motor. 2631 W. Pikes Peak.

15' FEATHERCRAFT boat, 25 hp motor. Trailer. Best offer. Phone 392-5129.

12 FOOT aluminum boat, five horse power, Johnson engine, $200. 632-1327, 8:00 AM - 5:30 PM.

JEEP WAGON, 4 WD. V-8, sell or take 16 ft. boat on trade. 634-8342.

14 ELGIN BOAT with trailer. 687-9338, 7 to 6.

FOR SALE boat trailer. Custom made. 634-4772. 1420 West Bijou.

17 FOOT glaspar cruiser. 815 South Nevada.

50—Heavy Equipment

1962 CASE tractor with backhoe loader and cab. Excellent condition. 495-4030.

51—Auto Parts & Access.

DID YOU KNOW WE CARRY Rebuilt Starters, and Generators. 12 Volt $10.95 6 Volt $9.85. A Mechanic is here to serve you from 7 to 9 a.m. daily. WHERE SOUTH TEJON FRONTIER SERVICE 1502 S. Tejon 634-0014.

61 PONTIAC 389, 421 heads and cam, Bell housing for Chevrolet transmission, 3 or 4 speed, 2-4 barrell manifold, 55 Chevrolet transmission $450 632-3085.

ATTENTION 1958L owners! For sale New rear seat. Real leather. Crene. Call and make offer. 472-0494.

1955 CHEVROLET 165-V-8 motor. $45.00. 632-7106.

53—Autos Wanted

TRADE your late pickup truck on down payment for a one year old, 3 bedroom home in fine Northeast location with garage, privacy fence, and panoramic view. Will sell VA, FHA. Call Mr. Roe Active Realty 634-1587 Evenings 634-8552.

$ CASH $
For Clean Used Cars
JACK HANTHORN USED CARS
28 N. Spruce 632-2811

HIGHEST Prices paid junk cars, trucks, buses, regardless condition. 635-3185.

52—Auto Repairing

B & B
AUTO GLASS and TRIM SHOP
NOB HILL'S ONLY GLASS & TRIM SHOP
We Specialize in: Seat Covers, Floor Mats, Convt. Tops
Auto Glass Replacement, Convt. Back Windows
Written guarantee on windshields
Financing Available, Free P-Up & Delivery
Free Estimates, All Work Guaranteed
Authorized "Shat-R-Proof" Dealer
Special Attention to Military
2713 E. Hiway 24
CHECK OUR PRICES LAST

52—Auto Repairing

DON'T BUY
ANY TRUCK
THAT YOU SHOP
the
TRUCK CENTER
WE'RE PROUD
TO SELL
ALL MAKES
GAS OR DIESEL
Phil Long Inc.
Truck Center
YOUR FORD DEALER
SALES & SERVICE
401 N. Union Blvd. 635-2541

54—Trucks and Trailers

ONE OWNER
1959 Chevrolet large wheel base, wide box, heavy duty, ½ ton, with custom camper, perfect. Also a 1951 four wheel drive jeep, six cylinder, 1000 miles on engine, ½ factory cab, new paint. Hi Country Products, 3112 California Street, 1 block North of Arcadia. 635-8643. Evenings, 392-5368.

1958 CHEVROLET Twin Screw Tandem Dump truck, 1100 x 20 tires, five speed transmission, three speed rear wheels, also 1955 GMC Dumptruck 2928 Hayman Terrace 635-1310.

HUNTERS-FISHERMEN
1951 Chevrolet pickup. Half ton steel bed, four speed, coil overloads, several extras free. Owner leaving. 633-1449.

1952 GMC Half Ton 4 speed with eight ft. camper will sell separately 3308 Palmer Park Blvd. 632-4766.

1959 RANCHERO. In good condition. V-8 motor, stick transmission. Can be seen at 1916 South Prospect. 635-8037.

TRUCK TIRES
We sell, repair, recap, and service.
NOB HILL TRADING POST
3112 EAST HIWAY 24

1961 INTERNATIONAL, V-8, long wheel base, grain loads, 4-speed, six-ply tires, power lock rear end. Wiley's, 2450 East Highway 24.

FOR SALE 1959 Ford ½ ton pick-up. V-8, 3-speed. Excellent condition. $850. 2634 North Cooper or Phone 473-1419.

1952 GMC ¼ ton, four speed, new Hale stock rack, excellent condition, see and make offer, phone El Paso 25.

1966 CHEVROLET Pick-up, large box three speed. Will trade. 2916 North Chestnut. 632-7754.

1954 IHC pickup, long wheel base, overloads, excellent condition. 634-9256.

FORD F-6, V-8, two speed hydraulic dump truck, good condition. 633-1433.

SELL or trade for pickup 1954 GMC suburban, four speed. 635-1717.

1963 SCOUT, four, wheel, fully equipped, low mileage, $1,800. 636-3662.

1960 FORD ½ ton, 6 cylinder, three speed pickup, only $995, see at 1321 South Nevada.

1951 CHEVROLET Sedan Delivery with 1963 motor. $175.00. 633-2212.

1943 MILITARY Jeep, excellent condition. Good tires. 633-5448.

1955 CHEVROLET ½ T., good condition. 632-4829.

DODGE 4x4 power wagon, sell or trade. 684-9280.

1940 DODGE pickup, all steele box, $95. 632-8413.

FOR SALE, hay trucks & trailers. 635-9484.

1950 CHEVROLET ½ Ton Pickup. 634-1311 — 684-9149.

SCOUT pickup, aluminum top, call Monday 632-5089.

FOR SALE 1953 Studebaker Pickup. Well kept. 473-2510.

1948 INTERNATIONAL Pick-up. $150 as is. 635-4391.

1961 CHEVROLET ½ T. truck. V-8, $850. 626-3415.

1952 GMC ½-TON Pick-up, 4-speed. Deluxe cab. $275. 632-7706.

PRIVATE owner, 1951 Jeep, 2 speed. 473-1295.

1959 FORD Six cylinder ½ Ton. Four speed. A-1. $1075. 635-2515.

55—Foreign; Spts. Cars

1960 VOLKSWAGEN Deluxe Station Wagon, new snow tires on extra wheels, Sunroof glass all around, gas heater, 40 Horsepower Engine, low mileage, one owner. Very good condition. $1150.00 495-2052 or 634-3298.

1959 TRIUMPH Station Wagon. Good condition. Real gas saver. $350. 634-4011 or 634-1747.

1963 MG MIDGET, red, $1725. Practically new, 5500 miles, fully equipped. 636-1039.

MUST SELL 1957 Corvette convertible, anniversary gold. 685-5187.

1960 AUSTIN-HEALY 3000, like new, will take trade. 320 North Cascade, after 6 P.M.

1956 VOLKSWAGEN sedan, good tires, new paint, radio, $625. 632-2396.

1961 VOLKSWAGEN sedan, excellent condition. Best buy in state at $950. 636-2091.

1964 PORSCHE Super C 1600 coupe. New car warranty, never titled. 635-6226.

1958 RENAULT $225, or trade. 216 South Garo. 632-0185.

1960 TR-3 wire wheels. Sell or trade for cheaper car. 632-0142.

TR 3-57, wire wheels, two tops, very good condition. 392-5429.

55—Foreign; Spts. Cars

59 VOLKSWAGEN sedan, radio, heater, seat belts, leatherette seats, oil filter, gas gauge, 42,000 actual miles, excellent condition. Best offer over $800. Can be seen at 826 Rio Verde. Call 634-1758.

BY OWNER, 1960 Sunbeam Alpine, radio, heater, wire wheels, mechanically excellent, see at Compact Car Center, 710 East Fillmore.

1963 AUSTIN-HEALEY 3000, overdrive, low mileage, $2550. 632-9148.

1963 VOLKSWAGEN sedan, radio, whitewalls, $1550. 635-7409.

FOR SALE or trade 1962 Corvette, extra clean, never raced, 635-9454.

1958 VOLKSWAGEN with sunroof, good condition. 632-9852.

1964 VOLVO P-1800F 4,000 actual miles, must sacrifice. 634-1920.

1962 NSU Prinz $200 and take over payments of $25.71. 15 N. 17th St.

1959 JAGUAR, new tires, private owner, $1250. 633-5412.

1955 T-IRD, new paint, good tires, 884-9240, 884-9557.

56—Autos for Sale

VALUE Rated USED CARS

YOU WILL LIKE THIS ONE
1959 OLDS
super 88, factory air condition, just as fresh as new — and summer driving can be fun for you. Power steering, power brakes, auto. trans. radio and heater, white side wall tires. Real clean, one owner.
Only $1295

MONEY
Oldsmobile
The West's Most Famous Oldsmobile Dealer
FINER USED CARS
Open 8 to 8
15 S. Weber 634-4891
See the wide selection of "VALUE RATED" used cars on our lot.

TRADE IN FAIR

1957 MERCURY 2-door hardtop. Power brakes and steering. $400. 632-7706.

'54 PLYMOUTH. Private party. Good tires and good condition. $165. 634-3005.

1954 CADILLAC Fleetwood, 4-door. Excellent condition. $495. 633-4927, 2216 Bonfoy.

1954 PONTIAC 4-door, automatic transmission, good condition. $150. 635-9781.

1956 FORD V-8, automatic transmission, radio and heater, 4-door. 392-5717.

1963 PLYMOUTH station wagon. V-8, automatic transmission. 11,000 miles. 635-5478.

1953 CHEVROLET hardtop. Needs work. 1955 Studebaker V8. 473-0220.

1954 CHEVROLET. 634-8202 after 5 p.m.

1953 CHEVY HARDTOP. $125. 632-5445.

'54 FORD T-Bird motor, low mileage. 1 owner. 632-5478.

FOR SALE 39 Studebaker wagon. Inquire 635-1882.

1929 FORD A Coupe in good shape not cheap. 635-3342.

1964 T-BIRD, new, fully equipped air conditioned, etc. 632-5213.

BLACK 1955 Ford Custom, 408 Canon Avenue, Manitou, Colorado.

'62 TRIUMPH TR-4, new motor. 635-8911 Ext. 2967 weekdays.

1955 STUDEBAKER Commander V-8, over-drive. $175.00 632-2465.

1958 PLYMOUTH convertible, needs top. $395 cash. ME 2-1448.

1957 CHEVROLET Station wagon, 8 stick, good condition. 634-4402S.

1963 V-8 4-DOOR Chevrolet. 632-4915.

1955 OLDSMOBILE 88. Good condition. Reasonable. 632-3738.

JEEP completely reconditioned, sell or trade. See 1205 Aspen.

'52 PLYMOUTH, four door, call 632-6574 or 2308 W. Bijou.

'59 FORD convertible, full power, looks new, $995. 635-4231.

'51 JEEP Station Wagon, 4-wheel drive. Nice shape. 481-2464.

'56 FORD Country Sedan, V-8, automatic, 9 passenger. 634-8544.

1954 FORD for sale. $175. 636-2436.

ROBINETTE MOTORS 701 S. 8th

1960 Ford Starliner $1295
This car has all Ford equip. and cruiseomatic trans. Has a sparkling white finish and is perfect in every way. One of the nicest used cars in town.

1959 Chev Impala .. $1295
4 dr. HT. Power steering, power brakes, R&H, power glide trans. This car is solid white with beautiful red interior. Has 50,000 miles and is a one owner. Don't miss this one.

1957 Chev. Belair $695
2 dr. R&H auto. trans., sharp blue and white finish with w/w tires. We feel this to be one of the best buys in town.

1958 Chev. 4-dr. $795
R&H pwr. glide, one owner in A-1 condition, green finish. See this one on our lot or call for a free demonstration at your home.

We have a large stock of foreign, compact, and sportcars at the most reasonable prices in town. We will give a free demonstration at your home at any time. Just call 636-2217.

444 EAST PIKES PEAK 635-2393
Penkhus Motor Co.

1962 FORD 2 dr. hardtop $1995
Galaxie "500" red & white

1962 CHEVY Impala Sp. 4 speed $2495

1964 OLDS. convt. like new $4195

1960 OLDS. 98 convt. $1895
Full power

1958 DODGE station wagon ..... $ 395

1958 PLY. 4 dr. hdtp. ..... $ 395

1957 FORD station wagon ..... $ 395

1956 CHEVY 2 dr. hdtp. ..... $ 395

56—Autos for Sale

HAYES Motor Co.

AUSTIN HEALY
This deluxe 1964 Silver Blue 3000 Roadster is like new, sold new locally and has only 2300 miles, equipt with heater, 4 speed transmission, ELECTRIC OVERDRIVE, wire wheels, Dunlap road speed tires. Save hundreds at HAYES price of $3195

VOLVO
A local one owner 1961, all white 544 two door sedan. Has radio, heater, vinyl interior, WSW tires, 4 SPEED TRANSMISSION, and is exceptionally clean & these are scarce $1275

All Military Financed
OUR OWN FINANCE CO.
400 W. Colo. Ave. at Walnut
632-1922

63 CAD CONVERT.
Low mileage like new, full power, air-conditioning, white leather interior, top paint, new Goodyear blow-out-proof tires, private party must sacrifice immediately. Mount Vernon Country Club, Golden, Colorado 279-2812.

1962 Ford station wagon like new less than 500 miles on this car. 1962 Ford 2 dr. sedan nearly new. 1954 Ford all original you must see to appreciate.
PERCY LEE AUTO
2319 W. Cucharras

1959 CHEVROLET Impala, Two Door Hard-top, 40,000 miles, tuck, slash, rolled seats, James Gulick, Peterson Field, Ext. 4465 or 4311.

'55 T BIRD
Black with black & white interior, both tops, 634-6397, 2819 North Arcadia after 4:30.

MARKSHEFFEL MOTORS
WILL PAY TOP MARKET PRICE FOR GOOD CLEAN USED CARS. BONFOY AT PLATTE. Call 632-2629.

1956 CHEVROLET nine passenger Station Wagon. Exceptionally clean, solid and low mileage. By owner. 2422 North Nover.

1962 CADILLAC convertible, choice condition, air-conditioning, $300 down or 1956-58 Chevrolet or compact car in trade. 392-3694.

54 JEEP station wagon four wheel drive, excellent condition, first $495 buys. See evenings at 633-5073.

1961 WHITE TR4, 11 months old, like new, all equipment except overdrive, and wire wheels, $2395. 634-0738. Ext. 6632.

1956 CHEVROLET Nomad. Fully equipped. Excellent condition. One owner. $600 cash. No trade. 392-5062. Ask for Tom.

1956 PLYMOUTH 4-door, new tires, battery, and tune up, clean, $250. 635-0501 after 5:30 p.m.

1940 FORD Two Door Sedan, 48 Mercury Motor. Full race. $300. 633-5900.

1956 CHEVROLET two door hardtop. Stick, extra nice. 3307 North Prospect.

HARNES AUTO wrecking has used car and truck values that are hard to beat. 392-7655.

1957 MERCURY Convertible. All electric and power. Cheap. 633-6777.

1955 PLYMOUTH station wagon, excellent condition. 634-4780 or 634-3531 ext. 275.

1954 PONTIAC four door, automatic transmission, 8 cylinder, best cash offer takes. 635-3796.

1958 PONTIAC convertible, excellent condition, many extras. 1218 Oswego. 632-4105.

1963 CHEV. IMPALA 4 Dr. Hardtop, full power factory air conditioning. 632-5708 after 5 PM.

1955 CHEVROLET Bel-Air two door hardtop, V8 new tires, real sharp. 632-1817 or 636-1886.

EXTRA clean, 1953 Ford four door, six. $150. 541-2341, Simla, Colorado.

49 JEEP station wagon, 4WD. United Automotive, 2529 E. Platte. 633-7172.

EXTRA clean, 1953 Ford four door, six. $150. 541-2341, Simla, Colorado.

1961 CADILLAC Convertible, excellent condition, private party. 634-3471 Days, after 6, 635-9414.

MILITARY JEEP Universal, V-8, recently re-built and overhauled. New paint. Good tires. 635-3527.

'59 CADILLAC 4-door. Low mileage. Must sell. Will accept trade. 409 Kinnikinnik Drive.

1957 PONTIAC Star Chief hardtop, good mechanical condition. $350. 635-1919.

1955 RAMBLER Wagon Sleeper. $175 or will take trade. 632-5581.

SHARP 1960 Valiant 9 passenger Wagon. $1025. 632-7543.

REPOSSESSED AUTOMOBILES
501 W. Colo.
FOR SALE
1959 CHEV 6 Cy. 2 dr. Sedan, Std. Trans. New tires
1957 CHEV station wagon, V8, automatic transmission, power steering.
1956 FORD station wagon V8, automatic transmission.
LOAN CO. LINCOLN
632-2202 633-6554

WHOLESALE clearance of excellent used cars. 1958 Edsel, white, four door, A-1 shape, new trans, excellent motor. $425. 1956 Chevy 4 door, wagon, blue and white, overhauled engine, new trans. $295. 1955 Chrysler, New Yorker real sharp, all power, and air, good rubber. $395. 1961 Corvair 4 door, 3 speed, standard, A-1 shape, $975. 1953 Buick 4 door, new trans. $225. 1958 Hillman wagon, 4 speed, standard on floor. $150. 1954 Ford, standard trans. $125. Allied Transmission, 25 West Las Vegas, across from the Bowl-Mor. 634-6641.

RAMBLER CUSTOM
1957 Six Passenger Wagon, Six cylinder, automatic, radio, and heater, top rack, a real clean older wagon. Priced to sell. $695.00
Pike City Motors
621 East Pikes Peak 635-1132

1965 MUSTANG, black with red interior, bucket seats, seat belts, low mileage, OR. 1964 Plymouth Sport Fury convertible, white with red interior, power steering, bucket seats, seat belts, low mileage. Best cash offer over $3000 takes choice. Private party. 635-0084.

1963 CHEVROLET, 4 door, radio, heater, automatic transmission, backup lights, windshield washers, less than 9,990 miles. Reasonable. 635-5911 Ext. 2050, 2059 or 634-0262 evenings, weekends.

1955 CHEVROLET 4 door Station Wagon, radio, heater, three seat belts, almost new tires. Excellent mechanical condition. Call 634-0483.

CAR LOT
For rent or sale, with garage and office, plenty of room. Wiley's, 2450 East Highway 24.

1959 CHEVROLET, Four Door, black with white top, white side wall tires, excellent condition. Take trade, financing available. 636-2118.

1962 BONNEVILLE Convertible. All power, most accessories. White with black interior. Like new $3195. 392-3742.

1964 AUSTIN HEALY "3000" bought new last Sept., less than 2400 original miles. Only $2950. 635-5630 after 5:30 p.m.

1959 CADILLAC hardtop, all power, low mileage, excellent condition. $2495. 724 E. Mill after 5:30 p.m. and Sunday.

BEAUTIFUL Lincoln Continental Mark III. Convertible with all extras, including Air Conditioning. $1295. 633-5013.

1961 VOLVO, four speed transmission, radio, heater, four door, and white in color. 633-2839 after 5.

1957 FORD wagon, nine passenger, automatic transmission, power steering, brakes. 2349 Mt. Vernon.

1957 BUICK Special. Clean, new transmission. November sticker, good tires. $595. 635-2060.

1961 CORVAIR, clean, low mileage, four door. 633-2215 after 4 p.m.

1927 MODEL T, five window coupe, fenders and frame, $65. Call 635-7836.

1959 CHEVY Bel-Air 4-door, V-8 engine, automatic transmission. 635-4747.

1956 BUICK Century, two door hardtop, excellent condition. 634-9256.

1962 MONZA four door sedan. Four speed, fully equipped, excellent condition, reasonable. 680-9537.

1949 CHEVROLET Two Door Standard transmission, runs good. $95. 635-3085.

1963 METROPOLITAN. One owner. Low mileage. 513 North 17th.

STANDARD 1958 6 Chev. new sticker 141 Hayes Dr. 392-5304.

1929 MODEL 'A' Pickup. 2404 North Nover.

1956 CHEVROLET 2 dr. sedan $295.00 504 So. 8th 635-4553.

CHEVROLET BEL-AIR
A-1 Four door, small V-8, power glide, radio and heater, white tires, Bronze finish, a real clean family car, budget priced. $1495.00
Pike City Motors
321 East Pikes Peak 635-1152

1958 RAMBLER Custom four door wagon, all power, factory air conditioning, excellent condition, private party. 635-5491 weekends or after 6 p.m.

1929 FORD two door, block and white interior, good tires, A-1 running condition. Ag's Trailer Court, Lot No. 15, Fountain.

1962 CHRYSLER four door Newport, 383 engine, automatic, top condition. $1595. Must sell or best cash offer. 633-6050.

1956 FORD two door hardtop V-8, good condition. $300. 632-9727.

We Don't Aim to Have the Most—Just the Best

'59 Pontiac wagon $1295
Radio & Heater. Auto. w/sw one owner, low mileage, cream puff

'60 Tanus .. $ 495
Station Wagon, radio, heater, economical, good second car.

'58 Ford 4 dr. $ 695
radio, heater, automatic, V-8 nice.

'64 Corvair ..SAVE
Monza Coupe, 4 speed, radio, heater, bucket seats, beautiful red with white interior.

'59 Ford Frlan $895
2 door, radio, heater, V-8, automatic with sidewall tires, new paint, a steal.

'56 Ford Cstm $ 495
4 door, radio, heater, V-8, straight stick, and overdrive, extra nice.

RILEY AUTO SALES
1605 S. Nevada
632-4686

1958 CHEVROLET Four Door, black with white top, white side wall tires, excellent condition. Take trade, financing available. 636-2118.

1960 RENAULT Dauphine, sunroof, good tires, top running condition, new battery, seat belts, 30-40 miles per gallon. Phone 632-8334 after 6.

1952 CHEVROLET, good running order. 1957 Song Ward, two door station wagon, good condition, sell or trade for camping trailer 632-8266 or 634-5932.

37 PACKARD 120 Convertible Coupe with rumble seat. Excellent Condition, $2000. Call 689-2489, Victor, Colorado.

VOLKSWAGEN Sedan 63, private owner, 18,000 miles, turquoise, seat belts, excellent condition. 635-4655.

1962 BONNEVILLE Convertible All power, most accessories. White with black interior. Like new $3195. 392-3742.

1964 AUSTIN HEALY "3000" bought new last Sept., less than 2400 original miles. Only $2950. 635-5630 after 5:30 p.m.

1959 CADILLAC hardtop, all power, low mileage, excellent condition. $2495. 724 E. Mill after 5:30 p.m. and Sunday.

BEAUTIFUL Lincoln Continental Mark III. Convertible with all extras, including Air Conditioning. $1295. 633-5013.

1961 VOLVO, four speed transmission, radio, heater, four door and white in color. 633-2839 after 5.

1957 FORD wagon, nine passenger, automatic transmission, power steering, brakes. 2349 Mt. Vernon.

1957 BUICK Special. Clean, new transmission. November sticker, good tires. $595. 635-2060.

1961 CORVAIR, clean, low mileage, four door. 633-2215 after 4 p.m.

1927 MODEL T, five window coupe, fenders and frame, $65. Call 635-7836.

1959 CHEVY Bel-Air 4-door, V-8 engine, automatic transmission. 635-4747.

1956 BUICK Century, two door hardtop, excellent condition. 634-9256.

1962 MONZA four door sedan. Four speed, fully equipped, excellent condition, reasonable. 680-9537.

1949 CHEVROLET Two Door Standard transmission, runs good. $95. 635-3085.

1963 METROPOLITAN. One owner. Low mileage. 513 North 17th.

STANDARD 1958 6 Chev. new sticker 141 Hayes Dr. 392-5304.

1929 MODEL 'A' Pickup. 2404 North Nover.

1956 CHEVROLET 2 dr. sedan $295.00 504 So. 8th 635-4553.

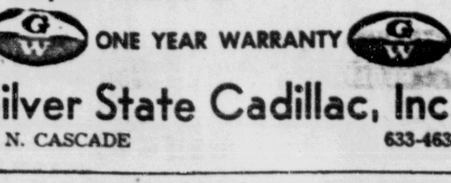
BUY NOW WHILE OUR STOCK OFFERS A WIDE SELECTION
"THE BEST NEW CAR DEAL IN TOWN"
FITZGERALD-ROSS
Rambler

• SPORT SPECIAL •
"64" CORVETTE STINGRAY COUPE
365 H.P. V-8, 4 Speed AM-FM
Radio Positraction Axle Deluxe
Heater Very Low Mileage
New Car Guarantee F418
$4,100

'64 Chevrolet Impala Super Sp. Conv $3375
P48A, 300 HP, V-8, 4 speed, radio, heater, low mileage.
'60 Ford Galaxie convertible . . $1345
DC4128A, V-8, automatic, radio, heater, power steering.
'60 Ford Galaxie 4 door $1295
C4231A, V-8, automatic, radio, heater, power steering.
'60 Chevrolet Impala 4 door . . . $1495
C4583A, 6 cylinders, automatic, radio heater.
'63 Ford Fairlane 500 4 door . . . $1959
C4251B, automatic, radio, heater.
'63 Chevrolet Biscayne 4 door . . $2100
C4722A, 6 cylinders, power glide, radio, heater.
'63 Buick Riviera Hardtop $3595
C4361A, automatic, radio, heater, power steering, power windows.
'62 Oldsmobile Super 88 convertible $2765
C4270A, automatic, radio, heater, power (full).
'59 Chevrolet Bel Air 4 door . . . $1095
C4548B, V-8, automatic, radio, heater.
'60 Ford Galaxie 4 door $1295
C4811A, V-8, automatic, radio, heater, power steering.

Liberal Terms -- High Trades
OK USED CARS GW GUARANTEED
DANIELS MOTORS, INC.
105 N. Weber 632-5591

HOW TO FIT A Cadillac INTO ANY BUDGET!



'62 Cadillac Sedan DeVille $3995
One owner, loaded with extras including air conditioner. Stock No. 616

'59 Cadillac Sedan DeVille $2295
Immaculate dark green color, Eldorado engine, Cruise Control, Door locks, remote trunk lock, all Cadillac power including air conditioner. Stock No. 719

'62 Cadillac "6W" 62 Sedan $3895
Local one owner, all power, air conditioner

'62 Cadillac 6W "62" Sedan $3695
Pinehurst Green, all Cadillac power Stock No. 657

'59 Cadillac "62" Sedan $2195
Locally owned, all Cadillac power, air conditioned. Stock No. 724

'58 Cadillac Sedan DeVille $1495
Locally owned. All power, air conditioned. Stock No. 714

'56 Cadillac Sedan DeVille ..... $ 895
Locally owned. Red with white top. All power. Stock No. 723

GW ONE YEAR WARRANTY GW
Silver State Cadillac, Inc.
22 N. CASCADE 633-4633

Have a happy Columbia summertime!

... put your dollars to work earning Columbia's insured-safe 4½%! Dividends never take a vacation at Columbia!

23-53
1020

D 11626

June 1, 1964

PAY COLUMBIA $300 AND 00 CTS

$300.00

4½% TO THE ORDER OF OUR VACATION

ACCT. WITHDR 35114-3
AUTHORIZED B.M.K.

LITTLETON DENVER JEFFERSON COUNTY COLORADO SPRINGS FORT COLLINS PUEBL

AUTHORIZED SIGNATURE

208 E. PIKES PEAK AVE • 632-8825

MEMBER FEDERAL SAVINGS AND LOAN INSURANCE CORPORATION

Home Office—Denver

COLUMBIA SAVINGS AND LOAN ASSOCIATION

COLORADO'S GREAT STATEWIDE SAVINGS INSTITUTION

$90 MILLION STRONG





STRATMOOR HILLS PTA ELECTS — Paul Collett (seated) as president heads the roster of newly-elected officers of the Parent-Teacher Assn. at Stratmoor Hills Elementary School. Seated with him is Mrs. A. F. Arrington, secretary, while in back (from left) are Don Pedrie, principal and second vice president; Edward G. Hines, first vice president, and Mrs. D. E. Erwin, treasurer. Mrs. Thomas Fretz is the historian. (Gazette Telegraph Photo)

Protestant VBS Begins Monday At Ft. Carson

The annual Protestant Vacation Bible School for Ft. Carson will begin Monday at 9 a.m. The theme for this year is "Jesus Christ." Children and young people who are in kindergarten through ninth grade are eligible for enrollment.

The kindergarten department under the supervision of Mrs. Arletta Martin and the primary department under the supervision of Mrs. Joseph Brumlow will meet in building 6043. The junior department under the supervision of Mrs. David Lee and the junior high department under the supervision of Roger Hovda will meet in building 6048. Registration is now open at Chapel 12 during duty hours or at the Sunday School session this Sunday. Children are asked to go directly to their classroom buildings on Monday morning.

The school will continue through Friday, from 9 a.m. to 11:30. For further information call Chaplain (Major) Theodore W. Quelch at Chapel 12, Ext. 3213.

Bids to Renew Drive Entrances Requested

The contracting officer at Ft. Carson has announced an invitation to bids for replacement of driveway entrances with concrete at the mountain post.

He will receive bids under serial number AV-05-010-64-89 at building T-305 until 11 a.m., June 22.

In keeping with national policy, this invitation to bids has been set aside under the Small Business program.

Fatal Heart Attack Rates Low in Italian Community

CHICAGO — In the Italian community of Roseto, Pa., the rate of fatal heart attack is "strikingly low" compared with four surrounding towns, a medical research team reported today.

The reason for the Rosetans good fortune "is not clear at the present moment," Drs. Clarke Stout, Jerry Morrow, Edward N. Brandt Jr. and Stewart Wolf, Oklahoma City, wrote in the current Journal of the American Medical Association.

"The most striking feature of Roseto was the way in which the people seemed to enjoy life," the authors said in describing the 1,630 residents.

Ninety-five per cent of the population are first, second or third generation Italians. They are "gay, boisterous, and unpretentious." The community essentially is a one-class, peasant-type society made up of simple, warm and very hospitable people. There is poverty, but no real want.

Suprisingly, in view of the low fatal heart attack rate, the researchers observed that the Rosetans eat a great deal and drink considerable alcohol, mainly wine. The impression also was gained that they consume substantially more calories and substantially more fat than the average American. Both men and women over age 21 were found to be overweight.

Whether the Rosetans' way of life contributes to their health is still to be determined, the researchers said. Genetic and ethnic factors may be important, they added, although deaths from heart attacks at relatively young ages have been documented among men born in Roseto but who lived most of their lives elsewhere in neighboring Pennsylvania, New York, or New Jersey.

The adults of Roseto have been interviewed, examined and tested in an effort to determine whether low death rate from heart attacks was matched by a low incidence of the disease and by relative longevity among the men. The results of these studies will be reported later, the researchers said.

The other communities surveyed along with Roseto during a seven-year period from 1955 through 1961 were Nazareth, Pa., population 6,209, predominantly German; Bangor, Pa., population 5,766, a mixture of several ethnic types including many Germans and Italians; Stroudsburg, Pa., population 6,070, and East Stroudsburg, Pa., population 7,674, both composed of mixed ethnic groups.

When the number of deaths from heart attacks were compared by town for the seven-year period, the only meaningful difference was between Roseto and the other four communities. The rate for Roseto was less than one-half that of Bangor, only one mile away.

The lower death rate in Roseto was particularly marked among men. Population figures revealed that of the five towns only in Roseto were there more men than women alive over the age of 55.

There were no deaths due to heart attacks of either sex under age 47 recorded during the seven-year period in Roseto.

The death rate per 100,000 per year from heart attacks in Roseto was 91 for men and 66 for women compared with 406 for men and 197 for women in Nazareth; 369 for men and 244 for women in Bangor; 439 for men and 132 for women in Stroudsburg, and 311 for men and 94 for women in East Stroudsburg.

Roseto was settled in 1882 by immigrants from Roseto, Valfortore, in the province of Foggia, Italy, according to the Journal report. Originally, most of the Rosetan men worked in the neighboring slate quarries. Today, most of the women and some of the men either own or work in small factories that manufacture shirts and blouses. Other men work in nearby steel mills and electrical industries, while only a few still work in the quarries.

Simliar studies of coronary artery disease in various ethnic groups have yielded a variety of interpretations, the researchers pointed out.

Whatever the relevant factors, they said, it is evident that differences in the incidence of coronary heart disease do exist among different ethnic groups as well as among ethnically similar groups in different localities.

The Pennsylvania study was undertaken in an effort to minimize some of the variables inherent in a study involving widely differing geographical areas, they explained.

The authors are affiliated with the University of Oklahoma Medical Center and the Oklahoma Medical Research Foundation. Drs. Stout, Morrow and Wolf are in the neurocardiology research program of the department of medicine. Dr. Brandt is with the biostatistical unit and medical research computer center of the department of preventive medicine and public health.

SPLINTER KILLS WORKER

ANDERSON, Calif. (UPI) — A 16 - foot wooden splinter, shaped like a spear, ripped loose in a saw mill Friday and plunged into the back of lumber worker Robert T. Fierro, 53, killing him.

For Want Ads — Dial 632-4641

Summer Fun At Boys' Club Begins June 15

The Boys' Club of Colorado Springs will open registration for summer programs Monday, June 15.

Swimming will be held on Tuesday afternoons with skating Thursday afternoons at Skateland.

Educational trips will be taken to the Denver Mint, Denver Museum, CF&I Steel Co. mills in Pueblo. Other activities will include archery, fishing, and a trip up Mt. Manitou Incline. The summer program will conclude with a three-day fishing trip in August.

All trips will leave the club promptly at 9:30 a.m. Day trips will cost 25 cents and lunch. Swimming will cost 10 cents per boy and skating 25 cents per person.

All boys from the age of 8 through 20 are eligible to become members of the Boys' Club. The club is open during the summer vacation period from 9 a.m. to 5 p.m. daily, 9 a.m. to 12 noon on Saturday.

Further information may be secured by calling 633-5888.

Univacs can add, subtract, multiply and divide at speeds ranging from 250 to 5,000 calculations per second.

FLAG DAY JUNE 14

"If you'll fly it.... we'll clean it FREE!"

SNO - WHITE offers to help you "do your part to insure new glory for old glory" by cleaning your flag free! Offer good thru June 12, 1964.

Sno-White Laundry & Cleaners

Phone: 634-2866

... or stop at any of Sno-White's handy offices!

MEXICAN BUFFET
For Your SUNDAY DINING

ALL YOU CAN EAT $1.00
CHILDREN 5 TO 12 80c
4 and under always free

Enjoy these Mexican Dishes

Enchilada, 3 kinds
Taco, 3 kinds
Sopaipillas
Rice and Beans
Spaghetti & Meat Balls
Fried Chicken
Mashed Potatoes & Gravy

OPEN 11 a.m. TILL 7 p.m.

BUN and BEEF

2204 E. Bijou Across from Chidlaw Bldg.

"SATISFACTION Unconditionally GUARANTEED"
DOUGLAS
YOUR MONEY REFUNDED
(1) IF you are not satisfied with the price of your glasses.
(2) IF your lenses and frames are not first quality.
(3) IF you paid extra for "Credit".

Before You Buy GLASSES prove to yourself the money you SAVE!

GLASSES one low price $12.90

ONE PRICE $12.90 GLASSES INCLUDES:
★ Single Vision Lenses
★ Kryptok Bifocal Lenses Only
★ Clear or tinted Lenses
★ Your Choice of ANY FRAME in our Large Selection

EASY CREDIT
$1.00 down and $1.00 weekly
Terms as little as
There is NEVER an interest charge for CREDIT at DOUGLAS OPTICAL

CONTACT LENSES ONE PRICE $59.50

Oculist' (M.D.) or Optometrists' Prescription Accurately Filled

Phone 635-7076

107 E. PIKES PEAK

DOUGLAS Optical

OPEN ALL DAY SATURDAY FOR YOUR CONVENIENCE

COLORADO SPRINGS
GAZETTE TELEGRAPH
COLORADO SPRINGS—SUNDAY, JUNE 7, 1964 SECTION F



ATHLETES HONORED — Two of the winners in the recent Jackson Memorial Track Meet are shown getting awards at South Junior High School. Receiving a gold medal from Don Heyse, left, junior vice commander of American Legion Post No. 5 is Roy Brown, 50-yard dash winner. Meantime, Moe Rollert, right, superintendent of recreation for the City Parks and Recreation Department, presents a ribbon to Wade Exum, who was second in the broad jump and fourth on the relay team. Others in the picture are Charles Douglas, third from left, physical education director at South Junior, and Garry L. Berry of School District 11 and meet director.

Health Benefit Payments in '62 $8.8 Billion

Over $8.8 billion in health benefits were paid to Americans in 1962, the Health Insurance Institute said today. Health insurance accounted for some $7.1 billion in benefits, and the remainder was paid through other insurance mechanisms.

These benefit dollars, the Institute said, went toward helping people defray the medical costs of illness or injury, and also to replace income lost during periods of disability.

Sources for the health benefits include voluntary health insurance issued by insurance companies. Blue Cross, Blue Shield, and other programs; liability insurance, workmen's compensation, and life insurance, the Insitute declared.

The 1962 health benefit breakdown for the various insurance mechanisms is as follows:

— Insurance companies, Blue Cross-Blue Shield, and other health plans: benefits totaled $7.1 billion. (Note: The 1963 benefit totals for private health insurance recently released showed an estimated $7.8 billion in benefits with insurance companies paying out $4.2 billion of that total.)

—Medical benefits under liability insurance; an estimated $150 million. These benefits went toward payment of hospital and medical bills under medical terms of automobile insurance covering passenger vehicles.

— Workmen's compensation benefits of $495 million helped pay medical bills resulting from on the job or job-connected injuries or illnesses, and $970 million went to disabled workers to help replace income lost. Over 44 million workers were covered by these programs in 1962.

— Disability provisions under life insurances policies provided health benefits in 1962 of $142 million. Eighty per cent of this total went for disability payments and the remainder represents company waiver of premium during periods of disability as provided under many life policies.

Palmer Senior Awarded Phillips U. Scholarship

Gary Lynn Wilson has been awarded a $400 scholarship by Phillips University, Enid, Okla., beginning with the 1964-65 academic year.

Wilson is the son of Mr. and Mrs. Roy Wilson, 715 N. Institute.

According to an announcement from Mrs. Gerard Taylor, director of admissions at Phillips, the scholarship was awarded to Wilson because of his character, academic standing and school activities. He is a senior at Palmer High School.

TIPPLING CANINE

HOUSTON (UPI) — Speedy Gonzalez, the Dalmatian belonging to restaurateur George Crowder and Mrs. Crowder, got so many liquor-flavored ice cubes from patrons at the adjoining private club that he learned to jump on a bar stool to beg more of the boozy bits of ice.

MONTGOMERY WARD

2420 E. PIKES PEAK
PHONE: 635-8981
OPEN MONDAY, THURSDAY AND FRIDAY 'TIL 9 P.M.

TO EACH HIS OWN
THE COMFORT SHAVE BY NORELCO
stroke off
WE HAVE BOTH MODELS!



Norelco
'FLOATING-HEAD'
SPEEDSHAVER 30
WITH ROTARY BLADES
'Floating-Heads' swivel to fit the face. Rotary blades of surgical steel are self-sharpening. Easy 'Flip-Open' cleaning. Adapts to world-wide use. 110/220 volts (AC/DC).

Norelco
'FLIP-TOP'
SPEEDSHAVER 20
WITH ROTARY BLADES
Newest model of world's largest-selling shaver. Rotary blades of surgical steel. Economical price. 'Flip-Top' cleaning. 110 volts only (AC/DC).

GET YOUR NORELCO SHAVER AT
MONTGOMERY WARD
SHOP WARDS FOR ALL YOUR GIFT NEEDS

MONTGOMERY WARD

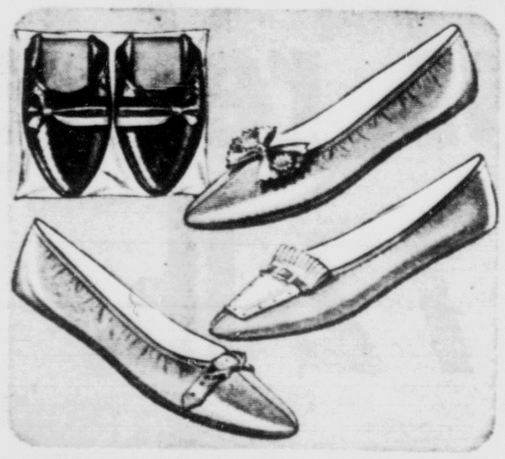
MONDAY ONLY SPECIALS

2420 E. PIKES PEAK AVE.
OPEN MONDAY, THURSDAY & FRIDAY 'TIL 9 P.M.
Phone 635-8981

SHORTS ' TOPS



Smash collection of knit tops and Jamaicas
2 FOR $3
See this great assortment of knit tops in breezy little bare-arm cottons. V-lines, scoop necks, solids and stripes. S-M-L. Mix or match with cotton poplin, denim, prints, plaids and plain Jamaicas. Sizes 10-18.



FABRIC FESTIVAL!



Save 31c to 92c per yard on rayon-acetate fabrics
67c yd.
Reg. 98c to $1.59
See hundreds of yards of this special assortment of handsome cotton - acetate yard goods. Plains, plaids, mix'n match, pastels, dark transitionals. Stock up now at these big savings.

SPECIAL BUY!
VINYL SLIPPERS IN PLASTIC CASE
Soft split cowhide soles with comfy rubber cushioned insoles; rayon knit linings. Smart styles in lively fashion shades, with plastic snap pouch. In sizes S-M-L
$1.00

1.04 SAVINGS!



CAROL BRENT SUPIMA® COTTON HALF SLIPS
1.94
Enjoy the smooth lustre and strength of fine Supima® cotton in our Carol Brent shadow paneled petti. Wash 'n wear finish lasts to make your petti look better longer. And so easy care . . . just toss in the machine to launder, let it drip dry. Sizes S-M-L

HEAVIEST-WEIGHT



BOYS' 13 3/4-OZ. COTTON DENIM SADDLE PANTS
1.79
SLIM, REG., HUSKY
Trust Wards to come up with a value like this! Sturdy 13¾-oz. denim saddle pants designed with authentic western-style, low-riding, hip-hugging waist, extra-narrow legs, zip fly. Reinforced at strain points for extra long wear. Slim, reg. 6-16; husky 10-16.

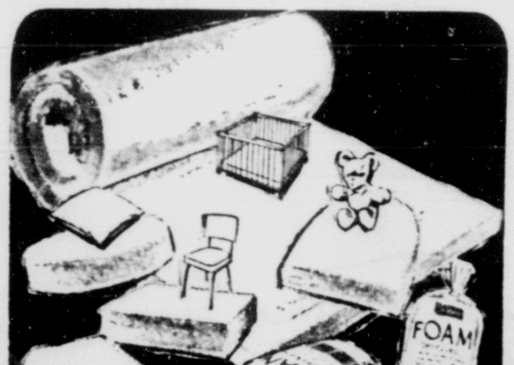
SAVE ON MONDAY



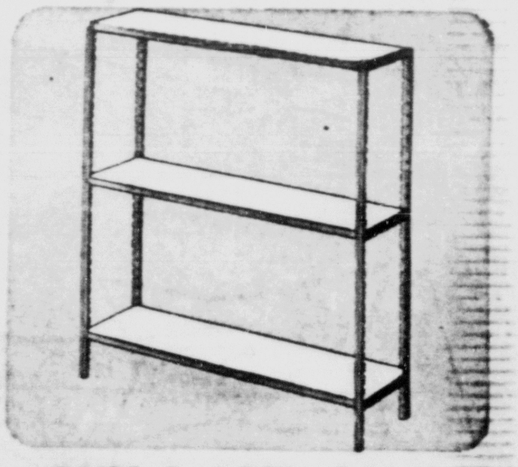
BOYS' BRENT PREP PREMIUM WOVEN IVY-LOOK SHIRTS
1.88
REGULAR 2.49
Our finest Gold Label shirts at a low, low Ward Week price! Tapered 'n tails ivy styling features back box pleat and hanger loop. Single-needle tailored of premium woven cotton gingham stripes and plaids. Choose Spring's newest ivy shades. Save! 8 to 20.



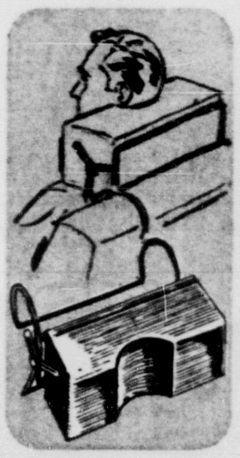
BIG SAVINGS!
MEN'S ORLON®-NYLON ARGYLE SOCKS
Luxury Orlon® acrylic with 20% nylon for longer wear! Handsome argyle patterns in light or dark colors . . . all easy-care machine-wash, quick-dry! Sizes 10½-13.
59c
Regularly 79c Pair



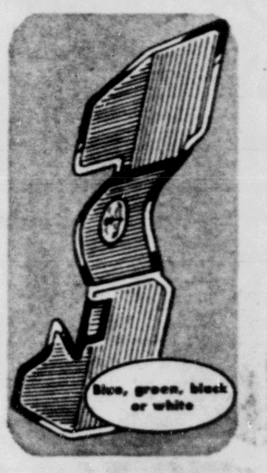
FOAM FOR 'NEW OR RENEW' PROJECTS
Polyurethane foam by Style House for all "fix up" needs —cut, stitch, glue, tack! Sale priced for limited time.
69c sq. or rd. pillow, 50c
69c ft roll, 1 x 18", 50c
44c
1-lb. Shredded
Regularly 59c



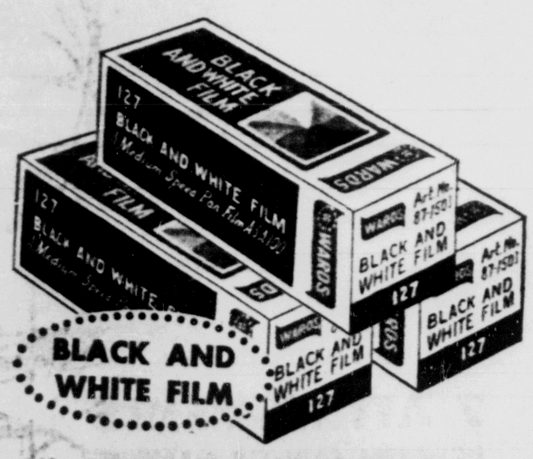
BUY 2 AND SAVE
WARDS ALL-STEEL SHELVING UNITS
Extra storage space—plus savings! Sturdily constructed, 3-shelf units take up little floor space; each is 36x36x12". Also set up as big 6-foot high, 6-shelf unit.
2 FOR 7.88



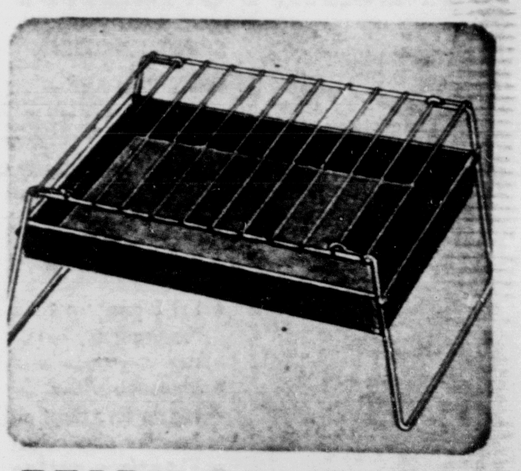
NEW ADJUSTABLE HEAD REST
4.99 Reg. 6.95
The ultimate in car comfort. Soft foam rubber with corduroy cover, clips over backrest. Blue, green, grey.



FRONT, REAR FLOOR MAT SET
5.88 set
Buy set, save! Protects Carpeting beautifies. Tough rubber. Blue, green, black, white, tan. Front 3.88, Rear 2.88



!SAVE ON FILM
Black and White Film, 127, 120, 620
Wards top quality, fine grain black and white film. Buy a season's supply, have on hand for summer photography. ASA. 100. Sizes 127, 120 and 620.
19c
Reg. 33c roll



READY TO COOK!
GRILL WITH CHARCOAL AND LIGHTER
3-in-1 package! Lightweight, portable grill with 20 pieces of charcoal plus block of new Solid-Fuel fire-lighter. Grill has 15"x 11"x7" grid. At Wards.
66c
"CHARGE IT"

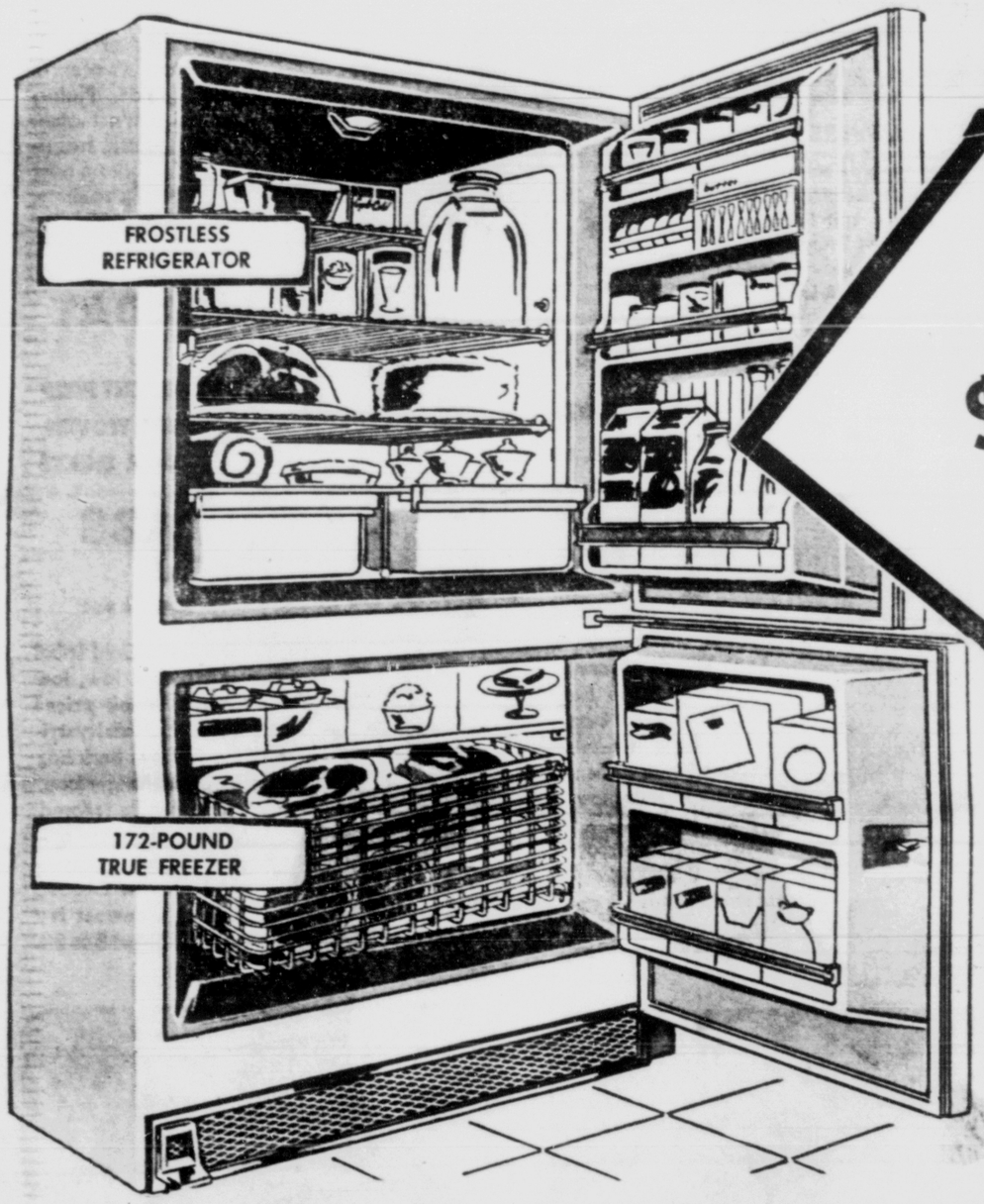
JUST SAY "CHARGE IT!" USE YOUR CREDIT TO CASH IN ON BARGAIN OFFERS!

MONTGOMERY WARD

Appliance Sale

2420 E. PIKES PEAK
Phone 635-981
Open Monday, Thursday
and Friday 'til 9 p.m.

frostless refrigerator PLUS 172-lb. freezer



14.4' Signature combination

$248

NO MONEY DOWN

- Not a trace of frost ever forms in the refrigerator! Roomy, too—22.2 sq. ft. of shelf area
- Door contains space for tall and small bottles, ½-gal. milk cartons ;also has covered butter-cheese keeper, and removable egg rack
- Twin glide-out porcelain crispers keep salad greens, veegtables and fruits crispy-fresh and moist for appetizing table use.
- Freezer holds 172 pounds including bonus door storage! Giant swing-out basket puts food at your fingertips ;two shucker ice-cube trays
- Snowy-white porcelain interior with pale yellow trim; white enamel exterior won't discolor.



ASK OUR SALESMEN ABOUT WARDS EXTENDED WARRANTY PLAN

SATISFACTION GUARANTEED OR YOUR MONEY BACK

SPECIAL PURCHASE

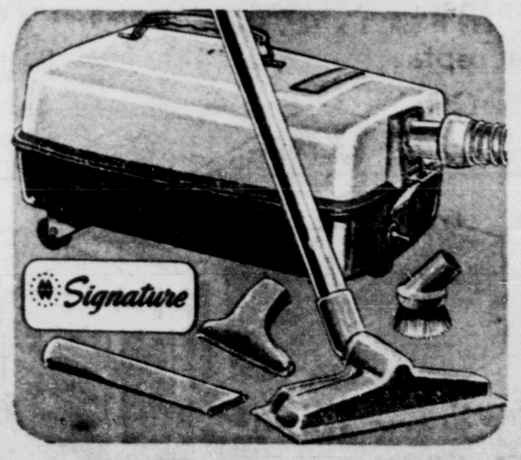


SCRUB, POLISH, WAX FLOORS— SHAMPOO RUGS!

26.88

NO MONEY DOWN

- Let Signature take the drudgery out of rug and floor care
- Shampoo a 9 x 12' rug in less than an hour for about 50c!
- Floating action brushes safely adjust to any rug pile
- King-size automatic liquid wax and shampoo dispenser



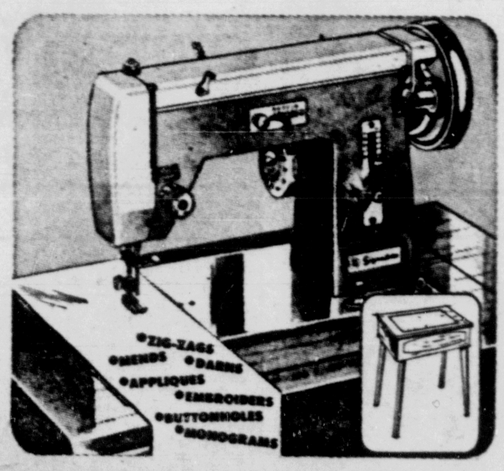
7 ATTACHMENTS

POWERFUL CANISTER CLEANER

Super suction captures hidden dirt . . . whisks it away into disposable dust bag. Rolls easily on casters. Mar-proof bumpers protect furniture. Smartly styled.

$26

NO MONEY DOWN



ZIG-ZAG CONSOLE

SIGNATURE DOES ALL SEWING JOBS

- Mends, darns, embroiders makes fancy stitches, too.
- Forward-reverse control, automatic bobbin winder
- Complete with elegant hardwood cabinet

$77

NO MONEY DOWN

AT WARDS WE SERVICE WHAT WE SELL BUY WITH CONFIDENCE



LT. L. J. RUNGE

☆ ☆ ☆

Runge Receives Trophy Award From School

First Lt. Larry J. Runge of the 9th Directorate of Security and Law Enforcement was the recent recipient of the Commandants Trophy from the Squadron Officers' School at Maxwell AFB, Alabama. Lt. Runge was singled out as the most outstanding of 37 distinguished graduates in a class of 800.

The Commandant's Trophy was first presented in 1958 and has been awarded to the top student of each Squadron Officers' School class. In picking the one distinguished graduate to receive this award, the school looks for the individual who, in the collecitve judgment of the staff of the school, best combines all of the professional officers qualities in a manner that gives him the necessary edge, however slight, to stand out from all his contemporaries.

Distinguished graduates are selected not only on their academic performance and their ability to communicate ideas, but they are judged on their qualities of officership as well: their integrity, attitude, sincerity, enthusiasm, initiative, judgment, and ability to influence others. They are selected by members of the entire Squadron Officers School staff.

Lt. Runge is a native of Belle, Mo., and a graduate of the University of Missouri. He's married to the former June Ardin of Cook, Minn. The couple reside in Colorado Springs.

Carson Chaplain Saw Battle Duty In Two Wars

Chaplain (Capt.) Harwell Norris who had experience as an enlisted man in World War II and was a Signal officer in the Korean action is on active duty at Fort Carson.

The pastor of First United Presbyterian Church at Lamar, Colo., has a full schedule of Army chaplain activities on his schedule. He is assisting at U.S. Army Hospital, preaching Sunday at the stockade, helping with Sunday school and vacation church school next week.

He will teach at the 10:30 a.m. service on Sunday, June 14, in Chapel 1.

Chaplain Norris was an Air Force photographer in England in World War II and received a commission in the Signal Corps in the Korean action.

He entered the Austin, Texas, Theological Seminary in 1952 and completed his ministerial studies at San Francisco Theological Seminary in California.

A native Texan from Killeen, he has held his present pastorate since 1960.

Growth of Schools Expected in State

DENVER (AP) — Statistics were issued by the Legislative Committee on Education Beyond the High School today to show the expected growth in state-supported colleges and universities.

Projections by the committee showed that Colorado ten years from now will have almost twice as many high school graduates as it had last year. The number entering college for the first time ten years from now is expected to double the current freshman crop.

The committee report said that 5,946 students entered one of Colorado's eight public senior colleges as a freshman last year. The number in 1973 is expected to be 12,737, a gain of 114.2 per cent.

The report also showed that this year 72.5 per cent of all college-bound students are attending state-supported senior colleges, but this is expected to reach 79.6 per cent by 1973.

The committee found that 9.9, or 42.5 per cent of the 18,297 high school graduates in Colorado last year went on to college. In the next ten years the total is expected to reach 47 per cent.

Tobacco Research Grants Awarded To 10 Scientists

CHICAGO — Ten grants for tobacco research — including a project seeking chemical persuaders capable of inducing the body to manufacture cancer-fighting weapons — were announced today by the American Medical Association Education Education and Research Foundation.

Raymond M. McKeown, MD, Foundation president, announced the grants through the AMA Chicago headquarters from his home in Coos Bay, Oregon.

The projects for which grants were approved were the first awarded under the long-range research program on tobacco and health authorized by the AMA House of Delegates last December.

They were selected by the five-member committee of scientists appointed to direct the program for the Foundation. Maurice Seevers, MD, committee chairman, said 27 applications for grants have been received and about 25 more are in preparation.

Those approved include projects to study the action of nicotine on cells, to produce synthetic radioactive nicotine for research, to find more facts on the relationship between cigaret smoking and cardio-pulmonary disease, to study the effects of nicotine on the human heart, to determine how cigaret smoke affects the ability of the lungs to clear foreign particles, to measure the addictive qualities of nicotine, to study the effects of nicotine on heart muscle cells, and to study nicotine as a stimulatant or a tranquilizer.

Dr. McKeown said that "the scope and variety of the applications for research grants indicate how much there is to learn about the effect of tobacco smoke on the cells and tissues and organs of the body and how it affects bodily functions."

"No one can predict the ultimate results of this research," Dr. McKeown said, "but we are hopeful that the hazards of smoking can be substantially minimized for the protection of the 72,000,000 people in this country who smoke cigarets. It is also possible that there may be some by-products of immense value resulting from tobacco research."

First-year grants for the 10 approved projects totaled approximately $340,000. It was emphasized that grant amounts are subject to final review before agreements are drawn up. Duration of the projects will range from two years to five.

Dr. Seevers said the committee agreed that approval of a project indicated a moral commitment to support the project for the full period for which it was approved, subject to annual evaluation of progress. If all 10 projects are carried through for their designated duration, the total financial outlay will approximate $800,000.

The AMA Foundation's tobacco and health research program is financed primarily from a $10,000,000, five-year unrestricted grant from the six major tobacco companies.

For Want Ads — Dial 632-4641



PAMELA STEPHENSON

* * *

Palmer Student Winner of State Speaking Test

Miss Pamela Stephenson of 609 Pioneer Ln., a student of Palmer High School won both the local and state speaking contest sponsored by the Knights of Pythias.

She will now travel to Amarillo, Tex., where she will compete in the Sectional contest with contestants from the states of Arizona, California, Hawaii, Nevada, New Mexico, Texas and Utah on June 9.

The subject is 1864 to 1964 in commemoration of the 100th anniversary being held this year by the Knights of Pythias.

If she wins at Amarillo then she will go to Washington, D.C. in August to compete in the International Contest for a $2,000 Scholarship. Her coach is Mrs. Rowena Roberts, speech teacher at Palmer High School.

Allan Russell, grand prelate of the Knights of Pythias will present Miss Stephenson with a check for $125.00 for her expenses to Amarillo.

Bicycle Auction Slated by PD On June 27

An auction to get rid of bicycles will be held at the Colorado Springs police department, at 10 a.m. June 27.

Officer George Hall, department custodian, said the collection includes 35 bicycles and one motorcycle.

He also said that the vehicles cannot be sen, with a view to possible purchase, until the week of June 21.

The bicycles got to the police department through the lost, stolen and abandoned route.

Jack Ross will do the auctioneering. Net proceeds will go into the police pension fund.

Hall said the sales have to be held from time to time because of lack of storage facilities.

Wasson High Teacher To Attend Institute

Robert W. McClain, teacher at Roy J. Wasson High School, has been selected to participate in the Northwestern University summer institute for secondary school teachers of Russian.

McClain will recieve post-graduate training in applied linguistics, culture, educational electronics, language and methods.

MONTGOMERY WARD

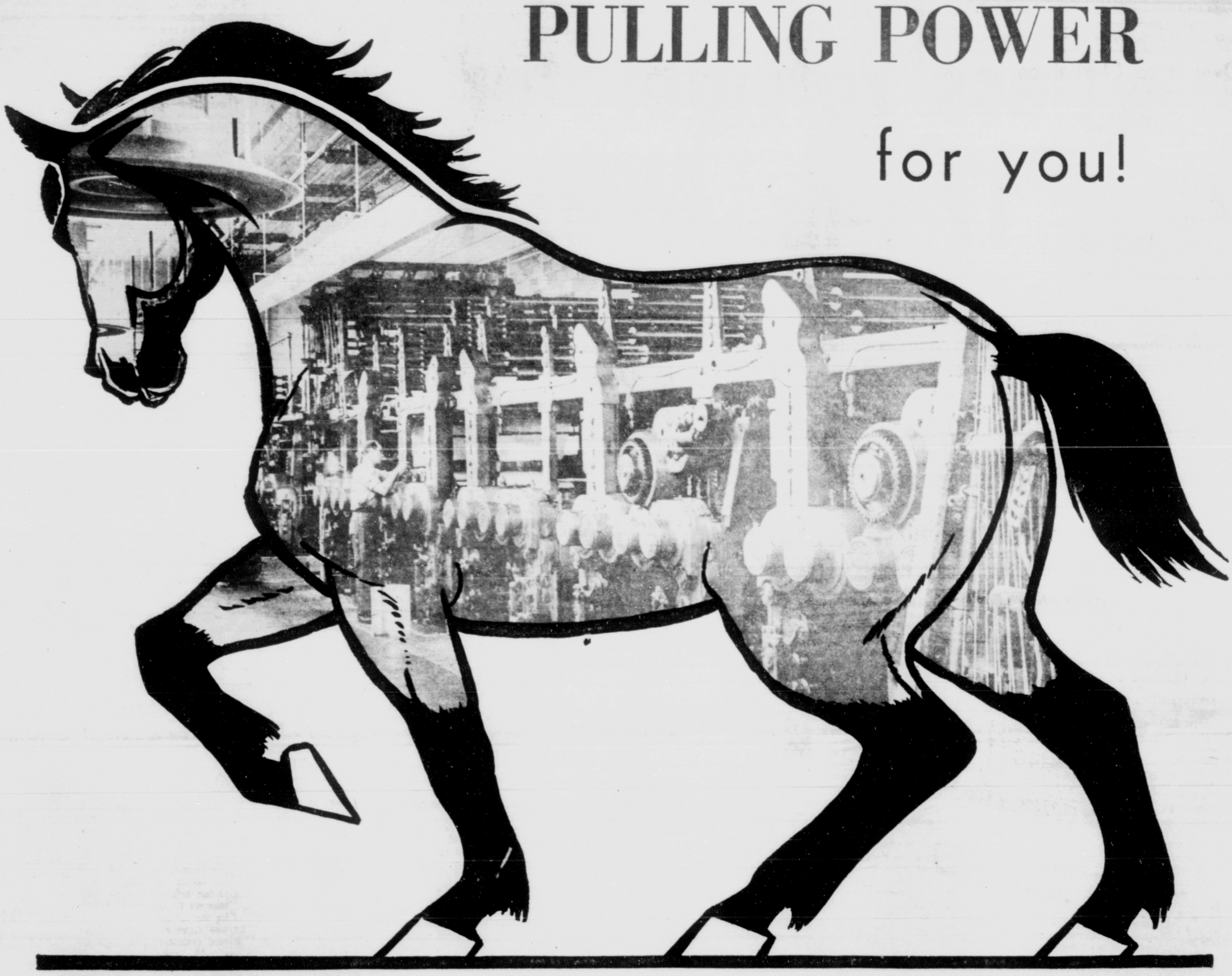
2420 E. Pikes Peak
Ph. 635-8981
Open Monday,
Thursday, Friday 'til 9



10% OFF ON ALL FENCING MATERIAL

Add lasting beauty to your home and save money, too! Provides a safe play area for your children . . . increases property value.

here's PULLING POWER for you!



The power of advertising cannot be measured by energy and material expended to produce it.

A mere two hundred and twenty-five horsepower sends ten tons of newsprint roaring through this massive press — the press itself weighs three hundred tons and in a single day consumes over three hundred pounds of ink — Six thousand pounds of lead go into the press plates alone and long before newsprint meets inked press plate countless man hours and tremendous amounts of material have been consumed.

Impressive as is the amount of material and energy expended to produce the Gazette Telegraph it is small compared to the power generated by the finished product — in short the PULLING POWER of Gazette Telegraph advertising.

A newspaper's circulation is, after all, the only true measure of its public acceptance. In the Pikes Peak Region GAZETTE TELEGRAPH CIRCULATION IS DOMINANT. Confronted by it, others' claims of exclusive readership lose all significance.

The Gazette Telegraph alone offers advertisers maximum return for every dollar expended.

COLORADO SPRINGS

GAZETTE TELEGRAPH

COLORADO SPRINGS
GAZETTE TELEGRAPH
Your Freedom Newspaper
Ever striving for the Pikes Peak Region to be an even better place to live

This newspaper is dedicated to furnishing information to our readers so that they can better promote and preserve their own freedom and encourage others to see its blessing. Only when man is free to control himself and all he produces, can he develop to his utmost capabilities.

We believe that freedom is a gift from God and not a political grant from government. Freedom is neither license nor anarchy. It is self-control, no more, no less. It must be consistent with the truths expressed in such great moral guides as the Golden Rule and the Declaration of Independence.

'We Owe It to Ourselves'

We had thought that this old chestnut had been properly broken open and buried.

But we found it repeated again the other day. Someone of our acquaintance came up with this: "The size of the government debt doesn't really matter because we only owe the money to ourselves."

To illustrate this phenomenon, the speaker transferred a few folded bills from one pocket to another. "You see," he said, "it's just like shifting money from one pocket to another."

The tenacity of ignorance should be no surprise to any of us, but we confess to being surprised that anyone still believed this sort of thing. A brief examination of the government debt reveals an altogether different sort of picture.

When the government does not take in, through taxes, excises, imposts and other avenues, sufficient cash to pay its bills, it has recourse to borrowing the money. In this respect and up to this point, the government acts exactly as any person or any firm would act. If the income falls below the expenses, then an effort would probably be made to get hold of enough cash to tide one over the rough spot.

But government doesn't borrow money from "us." At least, not at this juncture. It borrows money from specific parties who purchase government bonds. A bond is nothing but a fancy looking certificate which gives testimony to the fact that a debt exists. A bond is a beautifully engraved I.O.U. That is all it is.

So when the government "sells" a bond to anyone, it is only borrowing the money. But it sells these bonds (borrows) to specific persons and institutions, not to all of "us" generally.

Having obtained the cash, the government then proceeds to spend it in whatever manner its operations seem to dictate. So, in the end, the bond borrowings are gone, too.

Now, time passes. And presently, the party who bought the bond (loaned the money) wants his money back. This isn't all of us, it is merely those persons who hold the bonds.

Where will the government go to get the money to pay back its borrowings? It only has two places to go. It can get it from taxes (from all of us) or it can borrow again, if it can find someone else who will buy bonds. If it borrows, it will have to repay that money, too. And so on. The borrowing by government is an endless process, especially when repayments are made from new borrowings.

And, in the end, the government will have to come to the taxpayers anyway and get the money. So, what happens is that the government borrows money from A, B and C, and then it turns around and soaks all the rest of us so that we are forced to pay back its borrowings.

This is not a process wherein money is transferred from one of our pockets to another of our pockets. This is a process whereby our money is transferred out of our pockets into the pockets of those who advanced the government money in the first place. We, the taxpayers, have nothing to show for this transfer, except a flattened purse or billfold.

Now, the foregoing would occur if the government were to begin to live within its budget and would operate by retiring its debt and by not borrowing any more.

But that is not what it really does. What it does is to continue borrowing. The interest the government now pays annually on the existing debt is larger than the sum it once took to pay for all the costs of government.

But there is another device that government uses whenever it needs the money. If it can't pay off a debt by increasing taxes, and if it can't obtain more money through borrowing, then the government "monetizes the debt." This is the slickest trick of all.

Let us say that the government has borrowed $1 billion. Actually, as we know, the government has borrowed more than $300 billion and as yet doesn't know how to pay this off. But it keeps "servicing" the debt by paying interest and reborrowing.

But to monetize the debt, the government simply prints a batch of money, in this case $1 billion, and it pays off the bond holders with the new money it has printed.

This is a handy trick; if private people did it, they would be accused of counterfeiting and would be put in jail.

In other words, the existence of a debt the government can not seem to manage, is used as an excuse to print up more money, and the new money which has no backing of any kind and is really a kind of legal counterfeit, is used to replace the debt.

In view of the facts, why do people buy bonds from government?

Sought After

If you are lonely, the fault is your own. The cure is to be self-administered, not by intruding upon others, but by developing yourself to the place where you are always sought after by others.

It's a Small Thing, but . . .

Recently, a mother with an 11-year-old daughter in one of our local schools telephoned in some distress. Her daughter, it turned out, was in some difficulty in the local government institution of learning.

What had happened, of course, was basically a little thing. Yet it pointed to something far larger and more important and the mother was keen enough to recognize the implications.

This is not surprising. The mother has benefitted from having a fine education in private schools. A graduate of William and Mary College and a teacher in her own right, as well as being an artist, the mother had a sensitivity to and an awareness of what her daughter confronted.

First, the girl is doing well in school and struggling to maintain an A or B average. But an English assignment was given in which the student was required to prepare a thesis on some subject. The specifications were that the paper used must be a particular kind of lined paper of a precise size. Margins were to be exactly two inches. No sheet was to be used on both sides. All work was to be done in ink. If an error was made in the transcription, the entire page must be discarded and the work done over.

The subject (either assigned or selected by the student) had to do with cartoons in various publications which featured children and their problems. To illustrate the story, the young girl would be permitted to trace over the cartoons which had appeared elsewhere. Pasting in the cartoon would not be permitted. Neither would a free-hand drawing, regardless of the skill or talent of the student.

It seems the young lady went to work to prepare her thesis and had the misfortune of running out of paper (after fourteen pages) when it was impossible to obtain additional supplies of the prescribed stock. But the mother, sensitive to her daughter's problems, had some paper that was a quarter of an inch different in size from the "official" paper. This she offered to her daughter.

But the daughter, striving to conform fully to the wishes of the teacher who had made the assignment, was certain that the substitute wouldn't do. She was helpless to finish the assignment within the prescribed time on the prescribed paper in the prescribed manner.

And the mother, after telephoning the teacher and discussing the subject, became greatly upset. "Why," she inquired of us on the telephone, "is such emphasis placed on full conformity? Why can't the child make free-hand drawings?"

As an artist, she knew that free-hand drawing was far more desirable as a means of disclosing talent. Further, it is a much more effective way of expression by means of which individuality can be developed than simply tracing over the work done by another.

And suddenly the mother saw the whole thing. The purpose of the lesson and all the tight rules governing it, was not to enlighten the girl but to turn her into a parrot in which everything she did could not possibly be too competitive with others of her class. She must show no originality nor any variation in the presentation. In fact, she was told by the teacher that "free-hand drawing is going out of style."

The mother wanted to know why other paper couldn't be used or why the reverse side of a few pages couldn't be used. "We do things in a much better way now," she was informed. "Our standards are much higher."

But are they? And what of the waste of time and the waste of paper? What of the extravagance that the student learns through such insistence on the trivia and such avoidance of the real meat of learning?

What of the people who have difficulty as it is in paying for all the frills and extras demanded by the government schools? Is the kind of paper more important to the educational process than the content of the thought that is employed?

It's a small thing. But the mother put it into context. "This is socialism," she observed. "It is the downgrading of the individual and individuality in an effort to make all these children look and act the same way."

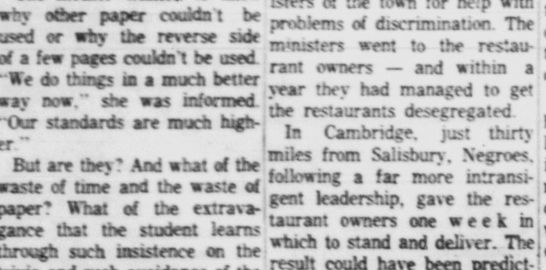
Precisely the case. And we were overjoyed that at least one mother saw the implications of this kind of government-dominated instruction. Not only did she see it, but she had the courage to telephone to express her dissatisfaction so that others, too, could learn that this trend toward conformity was not passing unnoticed in the pressure and bustle of modern times.

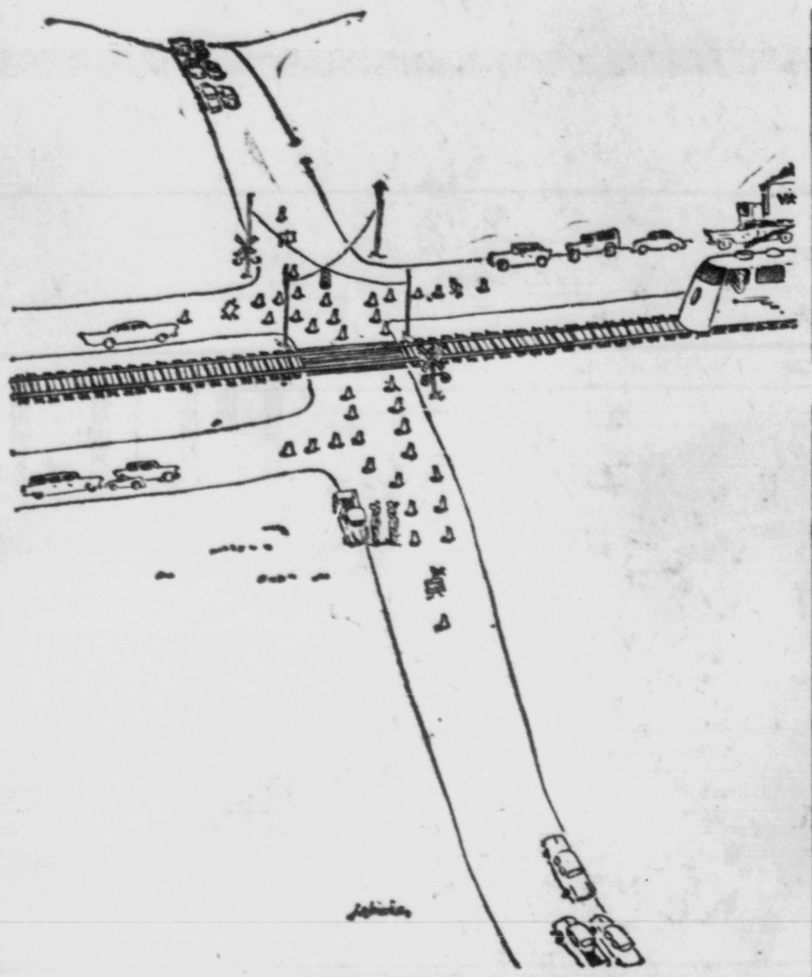
Astronomy

ACROSS
1 Celestial body
4 Mira, for instance
8 Earth's satellite
12 One (Fr.)
13 Evils
14 Gaelic
15 Peak (Fr.)
16 Pertaining to Aragon
18 Astral
20 Dinner course
21 Selection (ab.)
22 Female servant
24 Plateau
26 Eskers
27 Pronoun
30 Expunges
32 Tearer
34 Exit
35 Willows
36 Plaything
37 Gull-like bird
39 Scheme
40 Charge per unit
41 Jellylike material
42 European ermine
45 Water ice
49 Profound secrets
51 Cretan mountain
52 Masculine appellation
53 Mine entrance
54 Blight
55 Sheep's coat
56 Simple
57 English stream

DOWN
1 Eats evening meal
2 Distinct part
3 Essential
4 Mercury is a —— planet
6 Ancient Irish capital
6 Warnings of danger
7 Tatter
8 Bacchante (var.)
9 Soviet city
10 Larissan mountain
11 Require
17 Brother of Isis
19 Rent
23 First Jewish high priest
24 Encounter
25 Hence (Latin)
26 Central Caucasian
27 Fascinate
28 Goddess
29 Formerly
31 Landed property
33 Young pigeon
38 Dwell
40 Musteline mammal
41 Exploit
42 Merganser
43 Cheese (comb. form)
44 Norwegian capital
46 Inheritor
47 Miss Adams
48 Kind of recorder
50 Pictorial form of Arsen

Answer to Previous Puzzle





"We Got Set Up Just in Time! Here Comes the Work Traffic!"

These Days

Violence in the Tolerance Capital

By JOHN CHAMBERLAIN

Ever since I can remember, New York City has been the tolerance capital of America.



Go back a long ways to the pre-World War I era. In those days you couldn't be a radical with impunity in Slippery Rock or Peoria. But a Max Eastman could found a magazine called The Masses below Fourteenth Street in Manhattan, and a coterie could gather around him with nobody to say them nay. An I.W.W. leader like one-eyed Big Bill Haywood could not hope for middle-class entertainment in Boise, but he was welcome at Mabel Dodge's salon on lower Fifth Avenue. Poets like Edna Millay might feel out of place in Maine, but not in Greenwich Village.

Or take a later period, the nineteen twenties. If a youngster just out of college chose to stay at home in the place of his birth, he was expected to become a businessman, join the country club, and never miss a meeting of Rotary. But in New York he could follow H. L. Mencken and bait the booboisie, or write poetry without punctuation or capitals and still be regarded as a genius if it sounded good.

New York, of course, was a multiracial community. There could be cracks about the Jews, the Italians and the Irish, but it was hard to keep a good man down no matter what his race. A Bernard Baruch, in New York, could become a millionaire; a Jimmy Walker could become mayor; an Al Smith could be nominated for President.

SUPPORT

The Negro got the benefit of New York's particular brand of tolerance when he began moving north. He couldn't necessarily find a good place to live, but a Claude McKay could write a book like "Home to Harlem" and get it published and favorably reviewed, a Charles Gilpin could get a star part in an O'Neill play, a Walter White could organize for the betterment of his race and find plenty of local support for his efforts. Branch Rickey couldn't have put Jackie Robinson on first base when he was still the general manager of the St. Louis Cardinals, but he did do just that when he switched to become the boss of the Brooklyn Dodgers.

I am not so stupid as to imagine that life is easy for a lot of people in New York. But as long as the city remains the tolerance capital of America, things can improve there. And what New York accepts is generally exported elsewhere. For better or worse, New York is the style capital and the communications capital of the nation.

Well, what about the things that seem to be menacing the tolerance capital today. I am sure that the recent spate of Negro violence on late subway trains has no connection with a plot of any kind. But stall-ins and other demonstrations of the sort, not criminal in themselves, rip the fabric of mutual forebearance. In this murky atmosphere hoodlumism is encouraged. And what becomes then of the tolerant city?

TWO CITIES

At this point we might go to the eastern shore of Maryland for a lesson. The two Maryland eastern shore towns of Salisbury and Cambridge have similar population mixes and similar traditions. In Salisbury, in the spring of 1961, a group of Negroes appealed to the white ministers of the town for help with problems of discrimination. The ministers went to the restaurant owners — and within a year they had managed to get the restaurants desegregated.

In Cambridge, just thirty miles from Salisbury, Negroes, following a far more intransigent leadership, gave the restaurant owners one week in which to stand and deliver. The result could have been predicted. Restaurant owners got their backs up, and there is still not much progress toward desegregation in Cambridge. Meanwhile there has been plenty of violence.

True enough, violence won for Lenin in Russia. But where has it ever won in a nation that is eighty per cent contented? The way to win in America is to exploit what tolerance you have. This has been done over and over again in New York, and it will be a shame if the old insight that brought the Jews out of the East Side ghetto and the Irish to city hall is lost.

The Local Scene

Love of Mankind

By RUFUS L. PORTER

The three words above form Webster's definition of philanthropy. In other words, a philanthropist is one who loves his fellow men. James Henry Leigh Hunt's "Abou Ben Adhem" was one of those. "And, lo! Ben Adhem's name led all the rest" in Hunt's list of those whom God had blessed.



The late Wharton Allen, El Paso County cattleman, was another whose name should be near the top of the list in the good Lord's day-book. According to news reports, he left a million to be equally divided amongst four local charitable and social institutions. Besides this he left sizable donations to other organizations and institutions in other places, including colleges.

There are many who believe he should never had been allowed to accumulate so much in the first place, "with so many hungry people in the country" (or in the world), whichever point of view they choose to subscribe to.

But if it weren't for the few rich people we would all be poor, indeed, as poor as the poorest — all, that is, but our overseers, the politicians, rulers, leaders, commissars — whatever name they go by. And they could, by no stretch of the imagination, be called philanthropists, although they pose as such by spending other people's money to "make war on poverty."

If men are basically evil, how come there are philanthropists in our world?

It happens that I worked for Wharton Allen, once upon a time. And instead of earning my envy because he was so rich and I was so poor, he earned my admiration and respect, which I continued to feel for him until his death — and beyond, even though I hadn't seen him for years.

It was in the spring of 1922. I had just lost my shirt in "The Poor Man's Gold Mine" (for me it proved to be just that) on Magnolia Hill in Boulder County. We, my wife, baby daughter and myself, had returned to Colorado Springs and were thinking of Cripple Creek as our next stop, which it was, after a delightful pastoral interlude.

"Dad" Newcombe, a family friend, who was foreman for Allen on his Black Forest ranch, had gotten pretty well smashed up in a runaway accident. "Dad" asked me to come out and take over for him while he recuperated. Since I was highly recommended by a man he trusted, Allen took me on, and we moved into a brand new house on the ranch and I took over the duties of foreman — a working foreman, that is. I was at that time no stranger to ranch work, having punched cows several times in several states.

My work must have been satisfactory for I hadn't been there three weeks before Wharton told me he liked my work and wanted me to stay on steady, not as foreman after Dad recovered, but as a hand, but at the same foreman's wages.

I loved every acre of that ranch, it was a beauty in every manner of speaking. And I loved every part of the work—but I had gold fever, so I said I'd think about staying, which I did until my two months were up. I have often thought I might have been much better off if I had stayed on the ranch. We drove out there years later and it was as beautiful as ever. But I seem to recall that Allen had sold it. I'm not too sure about this.

Wharton Allen was a member of a wealthy Philadelphia family. His father had another ranch somewhere in El Paso County. Allen was ranching on the "home place" in Black Forest. He was a fair and a just man. There couldn't have been more than a year or two's difference in our ages, one way or the other.

I remember a cousin of Wharton's, fresh out of college, named Warren —I can't remember if this was his first or his last name — who was also from a well-to-do family. Warren took to the West like a duck takes to water, and he loved ranch life. He must have, he was killed a few years later in a haying accident in Wyoming.

Warren's greatest ambition was to be recognized as a "westerner" and he aped everything I did and said. He came out one morning and said, "Well, I think I can qualify as a westerner now, I can blow my nose on the ground the same as you do."

Another thing that may have put me in good with Allen was "the incident of the horse barn." He had just finished a new barn for his excellent horses and his prize-winning bulls. The barn had cost him thousands of dollars and was built from a plan he had found in a ranch magazine. But in two weeks after he moved his stock into the new building his horses walked around like an old man crippled up with arthritis and he was wondering out loud what was ailing them.

Now, I don't remember where I picked up the knowledge, perhaps in high school agronomy class, perhaps in my ramblings, but I knew that you can't stall your horses on concrete floors without crippling them. I told Allen that I knew the cure for his nags. At first neither he nor the foreman believed that I knew what I was talking about.

"But," said Allen, "the plans called for cement floors and I studied animal husbandry and I never heard that cement was bad for horses."

I argued my point so earnestly that in the end he gave in and allowed me to put a double plank floor in the horse stalls, and in a week his horses were as frisky as colts. Horses lock their joints and sleep standing up and the combination of steel shoes and smooth, hard concrete will cripple them beyond recovery in a short time. Next to plank floors, in a barn dirt is best.

So much for the ranch, which we left when the two months were up. As for Wharton Allen, he needs no defense from the likes of me. Read the papers and draw your own conclusions; you can't possibly, or fairly, conclude that he wasn't a good man.

The American Way

We Do Not Live in Freedom

By HARRY BROWNE

We do not live in a free country.

Despite the platitudes uttered in high school civics classes — despite the political double-talk — despite the attempts many people are making to "preserve" freedom — despite all of these things, we do not live in a free country.

On May 25, 1964, the Supreme Court of the United States decreed that Prince Edward County, Virginia, must open a "public school" system. The judges in Washington determined that the people of Prince Edward County must be forced to pay taxes for the type of school system the judges happen to favor.

If this is freedom, then please define the word for me.

NO CHOICE

What kind of freedom is it when people of a community are forced by a far-off tribunal in Washington to run their lives in ways not in accordance with their own wishes?

This is not the first such example of the slavery that exists in America today. If you devote your life to producing a product or service that will help people, you are immediately told by the bureaucratic army under what circumstances you may exchange the fruits of your labor for someone else's product. You are told what price you may charge, what wages you can pay, who you can hire, who you can sell to, who you can't sell to, and who you can't hire.

And if you survive this totalitarian strait-jacket, and somehow manage to have anything left to show for your labor, then the government forcibly takes away a good percentage of what's left.

Is this freedom?

Is it freedom when no citizen can own gold? When no company can have the incentive to rise above a politically-established limit? When over 30 per cent of all that we produce is confiscated by government — to be spent on projects that were usually rejected by the people in the free market?

What is freedom? It is the right of every individual to control his own property, his own labor, and his own mind —without infringing upon the same freedom of others.

No, we are a far cry from freedom in America. And it is about time we recognized that fact. We are no longer engaged in a battle to "preserve" freedom; instead we are now fighting to obtain it.

The first step is to get the Liberty Amendment approved. That will return to the taxpayers half of the money now spent in Washington. This will get us started on the road to freedom.

Freedom is not "utopian." It is practical, moral and economically sound. It is the only workable method of organizing any human society.

It is about time that we get to work and bring it about in America.

To The Point

Are Citizens Sheep?

By RUSSELL KIRK

The anonymity of the great modern city withers the sense of personal responsibility. As many editorial writers have pointed out, recently — in both New York and Chicago — crowds of passive citizens have witnessed murder, rape, and attacks on policemen without bothering to intervene. We seem, indeed, to have become a nation of sheep, but the Lord is not our shepherd.



Anyone who wanders much about our cities will observe case upon case of this public cowardice. In Manhattan, some months ago, this columnist was passing through the subway labyrinth at Times Square. I had trouble reaching the stairs, for a crowd of perhaps two hundred people blocked the way. They were silently observing a struggle, on the brink of the subway tracks, between a big old man who had seized a young man — a stalwart-looking fellow, about twenty - five — by the wrists. The old man was muttering, "I'm going to put you under the train — under the train." He seemed to mean it.

But the bewildered young man was not defending himself. Captive, he called to the mob of mildly interested spectators, "Say, somebody call a cop! Won't somebody call a cop?" No one stirred: apparently it was too much fun waiting to see if the victim would be thrust under the train.

Though I could not force my way through the dispassionate crowd of neutralists, I ran up the stairs and found a white policeman, who in turn instructed a colored rookie policeman named Joe to look into the affair. I hope — though I'm not sure — that Joe arrived in the nick of time.

To my mind, the most significant aspect of this fracas was the passivity of the victim himself. Though apparently physically capable of at least kicking his assailant in the shins, he was so unaccustomed to the notion of self-defense that he lingered like a lamb for the slaughter. The mystical religious injunction, "Resist not evil," scarcely was intended to deliver the world into the hands of the criminal and the mad, while their victims hope that a policeman may stroll along.

The biggest and most efficient police-force cannot possibly protect spineless folk who will not defend themselves or their neighbors. Once upon a time, city populations managed with no regular police force at all. Until, in the fourth decade of the nineteenth century, Sir Robert Peel established the London "Bobbies," the inhabitants of that great metropolis did most of their own thief-catching and thug-repelling. Some would have preferred to keep matters that way: for as a member of Parliament said in protest against Peel's proposed constabulary, he thought it better to have a dozen throats slit annually in Whitechapel than to infringe, potentially, upon Englishmen's liberties.

Since then we have come a long way. Despite all modern devices to aid the police, the public's timidity and the sentimental treatment of criminals have combined to make our city streets — even by daylight, sometimes — a kind of happy hunting ground for the violent. And there will be no reform until people cooperate in facing down the lawbreaker.

In one Brooklyn neighborhood, Crown Heights, some 65,000 Hasidic Jews have been terrorized in recent weeks by colored gangs. Tiring of nonresistance, this Jewish community has formed a force of 100 strong young men, called the Maccabees of the Community, who patrol the area and are ready to fight in defense of their people. And as the New York police authorities comment, there is nothing illegal about organizing for self-defense.

Do only close knit religious communities like the Hasidic Jews have intelligence and sense of common cause sufficient to resist the violent, instead of screaming for a distant policeman? The American citizen has not only the right to strike a blow for his own survival, but the urgent duty of assisting his fellows — at whatever risk to his hide.

In the Name of 'the People'

By GEORGE BOARDMAN

No matter how ridiculous or oppressive or indecent, laws enacted by politicians and directives contrived by their cohorts may be said to have been promulgated in the name of the people, in the public interest and indirectly by the people themselves through their duly elected and appointed representatives.



Your sanction of mob rule by your participation in an election provides the authority required for the care and feeding of majority bossism, whether your side or your candidates win or lose.

Once these simple facts are recognized, there is no longer any logical reason for confusion in your mind. You either sanction the system of rulership by majority rule or you believe human beings possess the unalienable right to stand on their own two feet in freedom.

Unfortunately, a good many people who think they believe in their right to be free human beings, try to tie up the freedom philosophy with the rulership of the mob. "Let's get together and exhibit the strength of our power by proving that the majority of people want to be free so that we may force all to abide by the philosophy of freedom."

I'm sure I'd remember if any week went by during which no one asked how we could all get together to force others to be free. I can't count the number of times I've heard this statement, "Well, I agree with you and if the majority of the people want their freedom, I'll certainly go along with the idea." Obviously, the person who makes such a statement has made up his or her mind to live under mob rule, regardless of the will of the mob.

And this reminds me of the legislation backed by those two great freedom-loving senators from Arizona, jointly, to steal some 1.1 billion tax dollars for government-owned and controlled power and water and the fact that in joining in this totally socialistic project, on the record, these two politicians specifically back my contentions.

Yes, in the name of the enslaved people, the word freedom is taking quite a beating and you'll notice repeated reference to the word as various aspirants to varying degrees of rulership ask you to listen to what they have to say about issues which will affect your freedom. Since your freedom is long gone, except intellectually, it would be more logical if the politicians warned you about issues which will have a bearing upon the weight of your slavery.

But, there are others kicking freedom around, too, for instance, there is the freedom network which will present a freedom spectacular "for the benefit of the NAACP." I didn't write that idiotic statement, I only copied it, and anybody who believes that freedom may be allocated for the benefit of any group at the expense of even one other person is not quite bright.

This is a good time to reaffirm what I have stated before; that the so-called civil rights bill is misnamed and that the right of association may not be dissipated, except by power hungry politicians, and that the right of association will continue to exist regardless of what those same power hungry politicians do or may not do. You may do as you please about it but no bureaucrat will ever force me to employ an auburn haired, brown eyed, female person who professes an addiction to the socialist - communist-fascist cause or a cute red headed, green eyed lovely because experience has taught me that a red headed, green eyed lovely would be routed out of my office by my wonderful wife.

As far as I am concerned, those same power hungry politicians I mentioned before can pass any kind of legislation their power hungry hearts and minds desire and I will continue to associate with these human beings I find to be most compatible and I will continue to refuse to associate with politicians, their cohorts and others whose company, ideas and ideals I find to be incompatible — whether such legislation is passed in the name of the people, the public interest or what ever and you can depend upon that.

Good luck and good health to you, in Freedom.

Wit and Whimsy

Definition of a diary — "penned up emotions."

The Government IS In Business

(The Freeman)

By PAUL L. POIROT

If YOU, as a property owner, have occasion to negotiate with an electric company concerning a right-of-way across your lands for its transmission lines, you may want to take some lessons in bargaining from the nation's largest landlord, the federal government.

For many years, the government has exercised considerable control over the activities and operations of the privately-owned electric companies. And out of its interest in flood control, conservation, national defense, and miscellaneous matters, it has developed an enormous power - generating and distribution network in various parts, if not quite all, of the United States. Obviously, any proposed extension of lines or services by any privately-owned electric company might turn out to be "in conflict with the power marketing program of the United States." So, that is one of the dangers guarded against in new regulations issued March 23, 1963, by the Departments of Interior and Agriculture relative to rights-of - way for power transmission lines across federally - owned lands: No right - of - way is to be granted for electric facilities which the Secretaries of Interior and Agriculture may deem to be in conflict with the power marketing program of the United States.

Furthermore, applicants for rights - of - way for electric lines across public lands must agree to allow the federal government to use any of what the government decides may be "excess" capacity of the line. And the government would have the right, at its expense, to increase the line's capacity and to use such increase for its own purposes, thus jeopardizing any reserve for future expansion that the line's owner might have intended.

Naturally, the privately - owned electric companies are perturbed about the stringency of these new regulations. Even the most casual witness of the extension of the "TVA Yardstick" since the first inch was granted in 1933 must realize by now that the "power marketing program of the United States" has no natural limits, that it is designed to encompass every square foot and every citizen of the country, and that those in charge must deem to be in conflict with their program any and every privately - owned electric generating and distributing facility in the land. The federal government already has pulled tight the noose of its monopoly over the electric power industry in the TVA territory. When and where its next foreclosure will come is debatable, but the definite trend of the times and mood of the electorate is in that direction. The timing is strictly a matter of political expediency.

REA in Practice

Slightly more than a quarter of a century ago, when the Rural Electrification Administration was under debate in Congress, Representative Sam Rayburn of Texas sought to reassure the nations' private electric power industry: "May I say to the gentlemen that we are not in this Bill intending to compete with anybody. By this Bill we hope to bring electricity to the people who do not now have it. This Bill was not written on the theory that we were going to punish somebody or parallel their line or enter into competition with them."

Contrary to Mr. Rayburn's solemn and sincere assurances of 1936, the growing REA giant is reaching out to serve not only rural customers but industrial and suburban markets as well. Five out of six new REA co-op customers, in fact, are now commercial, industrial, or nonfarm consumers. And tax funds are being loaned through REA at less than cost to finance lumber plants, housing projects, and, in one case, snow-machines for a ski resort.

The recent regulations governing rights-of-way across federal lands mark perhaps the most extreme, abusive, and arrogant grab for power yet attempted in a major movement toward socialization of the electric power industry of the United States. This latest step cannot be described as a new break in the principles of private ownership, voluntary exchange, or limited government — those principles were long since fractured and abandoned in this particular struggle; what we witness now is more like a final lunge or death blow to competitive private enterprise.

How Limit Government When Principles Are Abandoned?

One of the proper functions of a government of limited powers is to protect the rights of citizens to life and property—as long as each lives and uses his property peacefully and without injury to others — and to constrain those who might attempt such injury. But when the government itself acquires the ownership of land or any other property, who then is to constrain the government in its injurious use of such property? The principle of limited government is thus abandoned whenever the government claims title to land. It is abandoned whenever the government takes the first step toward building a hydroelectric dam or power-generating plant or transmission line. Indeed, it is abandoned whenever the government undertakes to set the rates and otherwise regulate the operations of privately-owned electric companies. So, there are no fundamental libertarian principles left upon which one can then make a firm stand when the federal power agency takes its next logical step — such as posing impossible conditions for right - of - way across federal lands. Why should anyone be particularly concerned at that late stage?

This is no gross exaggeration or wild prediction of something that might possibly happen in the United States many years hence. The monopolization of the electric power industry under government ownership and control already has happened, in our time, before our very eyes, just as it has happened before in other lines of business activity, and as it will continue to happen if citizens of the United States are willing to abandon the basic principles of private ownership and control of property, voluntary exchange, personal responsibility, and limited government.

Nor is "the power marketing program of the United States" by any means limited to an interest in the production and transmission of electrical energy. Federal and state taxation, regulation, and control of the production, importation, pricing, transmission, and marketing of oil and gas is a burdensome fact familiar to all. And few persons have even bothered to doubt the propriety of what amounts to a government monopoly of the budding business in atomic energy. There are indeed many facets to " the power marketing program of the United States"; and there are numerous examples in other fields to show the nature of the trend.

Communications and Transport

Everyone knows that it is now illegal to undertake any operation in conflict with "the communications program of the United States." The government monopoly of the postal service is complete. Government control of the airwaves is absolute; there is no opportunity for a strictly private and independent system of radio or television communication. The so - called private telephone companies are franchised, regulated, and controlled. Most magazines could be put out of business tomorrow at the whim of the Postmaster General. And even the newspapers can be shut down whenever the government chooses to look the other way as union leaders flaunt the special privileges inherent in labor legislation.

A similar pattern toward government monopoly is emerging in "the transportation program of the United States." It has been a long series of steps from the first post roads as provided in the Constitution to the expanding, federally subsidized and controlled system of interstate highways. And federal interest in mass urban transportation is the latest major development. Meanwhile, we have a heavily subsidized merchant marine for overseas transportation, as well as a government program for rivers and harbors and canals and other inland water transport. The railroads have paid dearly and still pay for those early land grants along their rights-of-way through the underdeveloped government lands of a struggling young nation. Passenger and freight rates are strictly regulated; proposed mergers or abandonment of lines carefully scrutinized and often forbidden; railroad properties and services mercilessly taxed by every unit of government from the federal on down to the level of the local school district wages and hours and working rules featherbedded under a blanket of governmental sanction —all of which comes very close to the same thing as absolute ownership and control by government. As for air transport, the only part of the business not directly operated or heavily subsidized by government is strictly regulated as to routes, rates, records, reports, romance, and routine. Little wonder that Americans find it so difficult to imagine a transportation service to the moon unless the government provides it!

Another clear example of government monopoly is in "the monetary and credit program of the United States." The Constitutional authorization "to coin money" and "regulate the value thereof" has been twisted through central banking, fractional reserves, and deficit financing into an engine of inflation that persistently grinds away the value of private savings, builds minor cyclical business fluctuations into major disastrous depressions, and threatens to destroy the credit of the United States among the nations of the world. Money and credit, instead of serving as a lubricant to facilitate trade, have been monopolized by the government into a combination brake-accelerator that regulates and controls and frustrates the will of consumers and the activities of businessmen who would try to serve them.

Agriculture and Labor

Less clear, perhaps, in its monopoly characteristics but at an advanced stage, nonetheless, is "the agricultural production and marketing program of the United States." Individuals are no longer free to produce and sell such crops as tobacco, cotton, peanuts, or wheat in competition with the government program. Many wheat growers are to be commended for their courageous stand in the recent wheat referendum. But there is no way to reconcile the principles of freedom with a political process whereby the past producers of a given commodity, and no others among the taxpayers of a nation, are privileged to vote whether to accept heavier subsidies and more stringent control or smaller subsidies and less control. Freedom in agriculture means no subsidy and no government control of agricultural production and marketing, no matter how many persons vote otherwise.

"The labor marketing program of the United States" is not yet a tight monopoly; some persons are still free to work for anyone offering a job opportunity at a wage rate mutually acceptable. But in this area, too, the trend is unmistakable. Under government legislated and sanctioned compulsory unionism, one job classification after another is withdrawn from the free market, held for union members only, withheld from other individuals qualified to perform the work satisfactorily. And more and more of the types of employment still open to non-union workers are being covered by minimum wage laws which block out those least productive workers incapable of earning the legal minimum wage. Government unemployment compensation and social security programs and tax policies make idleness more attractive, often more remunerative, than creative effort. And all of these government subsidized and enforced fringe benefit items cut from the wage, leaving less and less of the total open to free bargaining between employer and employee.

Freedom in Jeopardy

While the foregoing examples by no means exhausted the list of goods and services that have been brought partially or wholly under government monopoly in the United States, they should suffice to illustrate to anyone concerned that economic freedom is seriously threatened; that one advance toward the welfare state leads inexorably to the next step; that the proponents of government regulation and control of creative activities are in deadly earnest; and that once allowed in principle, there is no logical stopping of compulsory intervention until the government owns and controls not only all the property in a given industry but also all the people dependent on that industry as investors, employees, and consumers.

Go Back to Basic Principles

Let us return now to the immediate problem of the private electric companies concerning rights-of-way across government-owned lands. The companies may contend, of course, that the government ought to be a kind and benevolent landlord, willing to grant rights-of-way with no strings or conditions attached.

But suppose an electric company were seeking a right-of-way for a power line across the lands of one of its competitors in the electric business—as the builders of coal pipelines are now seeking rights - of - way across properties owned by the railroads, which also want to transport coal. Under such conditions, is the property owner expected to grant right-of-way to a competitor strictly on the latter's own terms? This, of course, is not a reasonable expectation.

As electric power companies well know, property owners along a proposed right - of - way can be most demanding in their terms and conditions. And occasionally, such opposition may be confronted with government power of eminent domain to force acceptance of "fair and reasonable" terms. However, the government's power of eminent domain is of no avail when that self-same government is the demanding owner of the property at issue. So it is that the electric companies, licensed, chartered, regulated, and controlled by the government, are strictly at the mercy of the government when seeking right-of-way across government - owned land.

To argue their case logically before the court of public opinion the electric companies and other businessmen similiarly threatened by governmental encroachment will be obliged to hark back to the fundamentals and basic principles of personal freedom of choice and full responsibility for the consequences; private ownership and control of property; voluntary exchange of all goods and services in open competition; and government limited in scope and power to the defense and protection of the life and property of every citizen equally against unprovoked acts of violence, fraud, predation, with a system of courts to decide matters in dispute and armed forces powerful enough to enforce all such decisions and to collect taxes sufficient to maintain the government in its proper functions.

By these basic principles, it is possible to explain logically why neither power companies nor any other creative activities should be chartered or licensed by the government in the first place, but left instead to competitive private enterprise; why the government has no business whatever in the generation or transmission of electricity or as producer or provider of any other goods or services that have a market price, leaving all this to competitive private enterprise; why the government should neither own nor control any parcel of land or any other scarce goods and resources beyond the necessary tools and instruments of war, leaving such ownership instead to the highest bidder and thus to the most capable management that can be found by the true and tested methods of open competition; why the government should grant neither favor nor exemption to any individual group. Then and only then can life and property be reasonably secure in the possession of those who have earned and paid for their rights-of-way.

He's a Realist

All men are quite ordinary. The extraordinary man is he who knows how ordinary he is.

Such A Modern Car—



It's Up To You

By HOWARD E. KERSHNER, LL.D.

The 87th Congress raised the pay of federal employes after the administration promised to reduce the number of Federal workers so that the total cost would not be greater than it had been. The promise proved false.

Congressman Earl Wilson of Indiana is Chairman of the subcommittee to which the departments and bureaus appeal for additional funds. He has testified that after the pay raise "every department was back asking for more money to take care of raises for old employes as well as salaries for new employes."

The number of employes was not reduced and in fact, was sharply increased. Within a year after the pay rise the number of employes in the National Aeronautics and Space Administration rose 39.7 per cent. In the Agriculture Department the increase was 10 per cent; in Health, Education, and Welfare 15.5 per cent; in Interior 16.6 per cent; in Labor 21.9 per cent; Treasury 10.4 per cent; General Services Administration 19.2 per cent; Housing and Home Finance Agency 11.6 per cent; and in United States Information Administration 12.5 per cent.

In less than a year after Secretary Luther Hodges of the Department of Commerce said he could get along with 10 per cent fewer employes, the number of workers in his department was up 18.5 per cent. Over-all, according to Congressman Wilson, the number of federal employes has increased about 50,000 during the past year, and the Administration is planning to add another 36,500 in the near future.

Maybe the only way to control the budget would be to tie the pay of congressmen and senators to it. Let their pay rise in surplus years and decline in deficit years.

A recent poll indicates strong grassroots opposition to some of Washington's policies:

1. Should government spending be cut to compensate for any tax reduction? Yes, 93.3 per cent, no, 6.7 per cent.

2. Do you favor stronger action, such as an effective blockade, to counter the threat of communist subversion and military build up in Cuba? Yes, 94.8 per cent; no, 5.2 per cent.

3. Do you believe the foreign aid program should be drastically reduced? Yes, 88.5 per cent; no, 11.5 per cent.

4. Do you believe the time has come to reduce the national debt? If so, should it be done by (a) increasing taxes? Yes, 9.7 per cent, no, 90.3 per cent. Or (b) by reducing non - defense spending? Yes, 96.3 per cent; no, 3.7 per cent.

Who Can We Trust?

(California Feature Service)

Probably the most important reason why many Americans welcomed the signing of the nuclear test ban treaty was because of the fear of fallout. Ever since Hiroshima we have been conditioned to horrendous promises of monstrous mutations to come and widespread ill effects now, even from the debris of peacetime atmospheric test explosions. Although some noted physicists dissented, the doomsayers have spoken the more persuasively.

Comes now Dr. Crawford Sams, research physician at the University of California's Institute of Engineering, to assure us that there has been a great deal of exaggeration about such dangers. Doctor Sams was one of the experts sent to Hiroshima following the A - bombing of that city in World War II. What he has to say of his mission is even more disturbing than what we've been told about the threat of fallout.

Dr. Sams reported at a meeting of the American Society for Industrial Security the other day that he and other experts on that Japanese research trip had been instructed to exaggerate the devastation of the first A - bomb in order to build up a psychological deterrent to war.

He said the story was circulated that the city was destroyed and that more than 100,000 had been killed. Actually, he admitted, only about 47,000 had died even six months after the explosion, and only about 18 per cent of those from the effects of radiation. He estimated that 80 per cent of the Hiroshima victims could have been saved with proper medical care.

Although Dr. Sams compounded the Hiroshima lie by saying he felt it was justifiable, it is a shocking thing to contemplate. It has all the earmarks of a 1984 brainwashing. If scientists are to be ordered to tell untruths in order to expedite governmental policy who can we, the people, believe? Must we reconcile ourselves to the possibility that the moral fallout of the nuclear age is more dangerous than the chemical?

THE AMERICAN WAY



"... not for the taxpayer!"

SPOTLIGHT FOR THE NATION

National Issues, Stampede to Disaster

By DR. JOHN A. HOWARD

(President, Rockford College)

What is a stampede? It is a rapid mass movement. It is engaged in thoughtlessly. It is caused by fright. It is dangerous, and it is exceedingly difficult to stop. The press toward Federal subsidy of education, in my judgment, meets precisely each of these qualifications.

We are being rushed into ill-advised remedies for education that violate the nature and neutralize the vitality of the educational system which has ably served this country's needs under circumstances the most various.

If our nation permits our educational system to be circumscribed and distorted by Federal involvement as the agricultural system has been, the destructive consequences will be seen in every aspect of our lives.

The qualities of the educational system—strength or weakness, wisdom or folly, diversity of uniformity—will inevitably be reflected in the society some years later. As we may undermine the effectiveness of our schools and colleges, we reduce the potential of our society and alter its character. It is my belief that we as a Nation are unwittingly placing in jeopardy our entire system of education.

As the federal government becomes the largest single source of funds for college after college, and there are a number already in this category, the institutions become beholden to the Government. This is not a chimera born of a doctrinaire distrust of government.

Recently I wrote to the president of a well-known university inviting him to join a group of college presidents in making known the arguments against the ever-growing Federal subsidies of education. He replied that, although he was in full agreement with our position that subsidies are not in the long-range best interests of the colleges or the country, his own university was now so dependent upon funds from Washington he could not take a public stand on this issue he served.

Think of that answer, if you will. The mere flow of money has silenced the opposition. The loss of political freedom on the part of those who depend on government for their income was the reason for refusing suffrage to the residents of the District of Columbia.

Project the Federal aid programs ahead, not too many years the way things are going, to the time when all colleges and universities will receive the largest part of their budgets from the U. S. Treasury. It is likely that all faculty members in that day will feel some obligation to vote for whichever party promises the largest amount of additional educational subsidies, regardless of other partisan differences. Political freedom is sacrificed by those who depend upon government resources. Can we afford to forfeit the political freedom of the whole academic community?

There is no need to depend upon conjecture for ascertaining the effects of Federal funds in education. There is now a manual of almost 800 pages devoted to a brief description of each of the educational programs in which the U. S. Government is already engaged. College executives may subscribe to a periodical solely devoted to the presentation of new Federal programs, and new interpretations of changes in old programs. The scope of current Federal programs offers plenty of opportunity for observation.

Early this year an issue of "Nations Business" contained an article describing the inconsistencies, the distortions and the general confusion which characterize the aggregate of government educational programs. The source of that article is John F. Morse, who not long ago completed a 9-month study for the Higher Education Sub-committee of the House of Representatives. I urge you to read Mr. Morse's statement.

The inescapable conclusion seems to be that we must have a Washington super-authority to make plans for the academic segment of our society and to coordinate as well as pay for education through a central bureaucracy. This will be the disaster referred to in the title.

The predominant characteristic of American higher education has been its diversity. Each collegiate institution has its own particular nature, totally distinguishable from every other. The degree to which spiritual concerns affect the student during his undergraduate years ranges on different campuses from predominance to insignificance. Similarly, the political impact upon the student varies from pure conservatism at one college to extreme liberalism at other institutions. College curricula differ to a much greater extent than is generally recognized. I am convinced that it is a convergence of diversely educated people in each of the different enterprises of our society that has been the one condition which more than any other has made ours a dynamic, successful and altruistic Nation.

What fosters this diversity? Principally it is the autonomy of the various institutions. As a college conceives or receives a new idea that seems promising, it has to sell it only to its own board of control. However, each new educational undertaking of the Federal Government provides a single board of control and thus diversity of American education is curtailed.

I do not know of one college executive who would not quickly agree that programs now supported on our campuses by Federal funds could be carried on at least as effectively by a comparable amount of funds from other sources and, in many, many cases could be conducted with more imagination, more flexibility, less bother and at a much lower cost. Why then, do not the same executives oppose Federal aid? The answer is money.

Money is a good servant but legitimate justification for Federal aid is that education lacks money and the Federal Government is far more prodigal with its funds than are other sources. If only the proponents of Federal aid would come right out and state this fact, we could face the issue head on and measure what the easy money buys against what we must sacrifice in order to obtain it from Washington.

It is undeniable that our increasingly technical society requires an increasingly skilled and knowledgeable population and, to accomplish this end, a larger part of gross national product must be invested in education.

The issue is whether this urgent objective is to be achieved through congressional action—which forces people to pay more for education and at the same time diminished the diversity and circumscribes the creativity of the separate colleges—or whether the Nation can be persuaded to provide the necessary funds through traditional sources and thus preserve the freedom and the strength of American education.

I cannot believe that my colleagues in college administration would so readily forfeit the full potential of their respective institutions if they fully realized what was at stake. As difficult as their financial future may appear to them it cannot be the reason for abandoning integrity. The course of educational statesmanship is to protect the greatest creative potential and the greatest institutional individuality. That course does not lie via the Federal Treasury.

The college executives and the officers of the Government who may have a part through their silent or vocal support of Federal subsidy will have to answer to history for the consequences of their work.

May this Nation recognize in time the stake it has in keeping education decentralized and unfederalized. If these views make sense to you, I urge you to do everything in your power to defeat additional Federal subsidies of education and also to increase the flow of funds to higher education through other channels. The accomplishment of both objectives is essential to the strength and vitality of this Nation.

Wit & Whimsy

If you have not often felt the joy of doing a kindly act, you have negelected much, mostly yourself.

-o-

Sophomore (outside) — Roommate, open the door.

Freshman (inside) — I can't, it's locked.

Sophomore — Well, unlock it.

Freshman — I can't, I lost the key.

Sophomore—That's awful! What would you do if there were a fire?

Freshman — I wouldn't go.

-o-

The old argument of 'where a woman's place is' is futile in the light of today's brilliant opportunities -- both in the home and in a career.

-o-

Great people discuss ideas;
Average people discuss events;
Small people discuss people.

Three-Year-Old Finds Train Has Left

ELDORA, Iowa (AP)—Three-year-old David Larson, visiting here from California, climbed aboard a frieght train while it was stopped near grandma's house here and rode it six miles to Steamboat Rock, where he got off.

Then the train took off again and left him, stranded and in tears, in the strange Iowa town.

Everything came out all right but David gave an anxious time to his mother, Mrs. Russell Larson of Lancaster, Calif., and Hardin County Sheriff Lowell McCormick before he was found.

ELECTRONIC REPAIRS
TV—Stereo—Radio
Electronic Organs
Also: Antenna Installation!
The
Colo. Springs Music Co.
110 N. Tejon Phone 635-1563

BUSY BOXER

SYDNEY, Australia (UPI) — American featherweight Harry Stone in 1916 established a record of fighting three 20-round bouts in Australia within a week.

Shop at
MITCHELL DRUG CO.
Your Rexall Store
Open Daily 8 A.M. to 10 P.M.
Including Sundays
MITCHELL DRUG CO.
2211 E. Platte 632-2603

RADIO PROGRAMS

KSSS—740 Kc.

NEWS: 6, 6:30, 7, 7:30, 8, 8:30, 9:30, 10, 10:30, 11:30 a.m.; 12 noon, 12:30, 1:30, 2:30, 3:30, 6:30, 7:30, 8:30, 10:30, 11:30 p.m. and 12:30 a.m. SPORTS: 7:40 a.m. and 9:30 p.m. Sign Off 1 a.m.

6:15	Wake Up Club	9:55	Jo Ann's Party Line	4:30	Traffic Jam	6:45	CS at Night
9:45	Bright & Blue	12:15	Sweet & Swing	6:00	CS at Night	10:00	Music for Lovers
				6:15	F. Lewis Jr		

KRDO—1240 Kc.

NEWS: 8, 10:55 a.m., 12 noon; on the hour and half hour 2 thru 5:30 p.m.; 6, 9, 10 p.m. and 12 midnight. SPORTS: 2:15, 3:15, 4:15, and 5:15 p.m.

6:55	Portals of Prayer	8:30	Sunday in Mexico	1:30	Week End Music	7:45	Here's to Vets
7:00	Book of Life	9:30	Lutheran Church	4:15	Serenade in Blue	8:00	Pops Concert
7:30	Spanish Gospel	10:30	Music	6:45	Navy Hour	12:05	Christophers & Sign Off
7:45	Mormon Message of Israel	10:45	4-H Club	7:00	Pops Concert		
8:05		11:00	Presbyterian	7:30	Week in Review		
		12:15	Music				
		12:30	First Christian				

MONDAY

NEWS: 5:30, 6:15, 6:45, 7:15, 8, 8:30 a.m.; on the hour 9 a.m. thru 12 noon, and from 2 to 6 p.m.; 8, 9, 10 p.m. and 12 midnight. DATELINE: 9:30 and 11:30 a.m., and 3:30 p.m. SPORTS: 5:33, 7:20 a.m.; 5:35 p.m. WEATHER: 6:30, 7:10, 7:40, 8:15 a.m.; 4:45 and 6:15 p.m.

6:55	Portals of Prayer	9:05	Wall Street	6:05	Y. Joyner	7:00	Pops Concert
8:00	Skip Stevenson	9:10	Vern Joyner	5:35	Hal McMillan	7:35	Silver Platter
8:55	Ft. Carson Report	10:30	Morning Show	6:20	Wall Street	8:05	Pops
9:00	Yawn Patrol	11:05	Vern Joyner	6:25	Cullen's Adventure	12:05	Christophers & Sign Off
9:20	Music	12:15	Party Line	6:30	Life Line		
9:35	V. Joyner	2:05	Wall Street	6:45	Stars for Defense		
		2:10	Skip Stephenson				

KVOR—1300 Kc.—92.9 Megacycles

(CBS, ABC, IMN) NEWS: On the hour 1 thru 7 a.m.; 10, 10:55, 11 a.m.; 12:10 12:55 on the hour 1 thru 8, 9:55, 10:55, 11:15 p.m. SPORTS: 10:05 a.m.; 12:05, 4:05, 5:05, 6:25, 6:40 p.m. Sign Off Midnight.

12:05	Town & Country	9:30	Lutheran Hour	1:05	Broadway	6:30	Dimension
7:10	Showcase	10:10	Sacred Heart	1:30	Moscow	6:35	Broadway
7:30	Hymns			1:55	Broadway	7:05	News Analysis
8:00	Bible Class	10:30	Salt Lake Tabernacle	3:30	White House	7:30	Latin Amer
8:30	Scores & Highlights	11:05	Methodist Church	4:10	Broadway	7:35	Supper Club Music
8:35	Come to Church	12:15	Startime Science	4:30	Revival Hr.	7:05	
8:45	Christian Science	12:30	Beat	5:10	Mediterranean Notebk	9:00	Face the Nation
9:00	Voice of Prophesy	12:35	Startime	5:15	Broadway	9:30	Sound
		12:45	London	5:20	Dorsion	9:35	S Rodriguez
		12:50	Followup	6:10	A. Kendrick	10:00	Album Hr.

MONDAY

NEWS: On the hour 4 a.m. thru 6 p.m., 6:30 a.m. Mon., Wed., Fri., 7:25, 7:30, 7:50 a.m.; 8, 9:55, 10:55 p.m. and 12 midnight. SPORTS: 7:55 a.m.; 5:30, 5:55, 6:31, 7:20 p.m. WEATHER 7:10, 7:45 a.m.; 12:15 p.m.

4:05	Town & Country	11:10	Open	2:10	Ramrus	5:45	L. Thomas
5:45	Ranch to Market	11:30	Circuit Women of Washington	2:30	Fashion Notes	6:15	Bible Word
6:15	Swingalong					6:46	Bandstand
8:25	Hominway	11:35	Open Circuit	2:35	Rampus	7:00	F. Morgan
8:30	Swingalong					7:15	M. Kalb
8:43	P. Harvey Report	12:55	Hollywood Report	3:10	Folk Song	7:25	Dimension
8:55	Fashion	1:10	Houseparty	3:30	Close Up	7:40	Pat Boone
9:18	A. Godfrey	1:30	Woman's World	3:35	Folk Song	8:10	Music
10:10	Up Date	1:35	G. Moore	4:30	Swingalong	8:00	Town & Country
10:30	Dear Abby	1:45	Broadmoor	4:34	Swingalong	12:05	Christophers & Sign Off

KYSN—1460 Kc.

NEWS AND WEATHER: 55 past the hour. HEADLINES AND WEATHER: 9:27 a.m. thru 2:27 p.m.; 6:27 p.m. thru 11:27 p.m. SPORTS, HEADLINES AND WEATHER: 6:25 thru 8:25 a.m.; 3:25 thru 5:25 p.m. WEATHER: 15 and 45 past the hour. SKI REPORT: Friday 6:30 and 8:30 p.m.; Saturday 8:30 a.m. and 12:30 p.m. ROAD REPORTS: Within the weather as conditions warrant. FISHING AND HUNTING FORECAST: 5:25 Friday.

7 a.m. Sunda Show

MONDAY

5:00	S. Campbell	11:00	J. Schafer	4:00	Hit Parade	8:00	R. Roberts
9:00	Gene Towne	2:00	Gene Towne	6:00	C. Hale		

KRYT—1460 Kc.

NEWS: 8 a.m. and 12 noon. Sign Off 6:30 p.m.

7:30	Musicale	11:00	Musicale	4:00	Serenade
10:30	Tabernacle Choir	2:00	Symphony of the Air		

MONDAY

NEWS: 12:15 and 5 p.m. Military and government news 20 minutes before the hour. WEATHER: 7:15, 8:15, 10:15 a.m.; 12:30 and 5:05 p.m. Sign off 6:30 p.m.

6:00	Morning Show	11:00	Albums of Music	12:00	Mid-day Melodies	1:00	Albums of Music
9:00	D. Pledger						

KPIK—1580 Kc.

NEWS: 7 a.m. SPORTS: 4:25 p.m.

7:15	Western Radio	8:00	Western Radio	9:00	Evangelistic	7:00	Sign Off
7:30	O. Roberts	8:30	Gospel Message	9:30	Western Radio		
				6:55	Evangelistic		

MONDAY

NEWS: National, 55 minutes after the hour; Regional, 12 noon and 30 minutes after the hour. WEATHER: 15 minutes after the hour. SPORTS: 7:45 a.m. and 4:25 p.m.

5:00	Jerry Petty	9:00	G. James	3:00	G. James	6:00	Walt Stare
7:00	Jackbird Jamboree	12:05	Farm News	5:00	Grand Ole Opry	6:55	Evangelistic
		12:15	Jerry Petty			7:00	Sign Off

KRCC—FM—91.3 Megacycles

10:00 Shove Chapel

MONDAY

5:00	Sign On	5:45	Country Music Time	6:30	Dinner Music	8:00	Opera Time
5:05	Campus News	6:00	Paris Startime	7:00	Interview	10:00	News Wea
5:15	Music			7:15	Music	10:15	This I Believe - S.O.
5:30	Class Room			7:45	Interview		

KLST—FM—94.3 Megacycles

9:00	Sign On	7:00	Music	4:00	Week in Review	5:25	Sun. Music
9:01	Sun. Music	7:00	Great & Good Music	4:05	Sun. Music	6:00	Sun. Eve in Stereo
12:00	Ed News 4	3:00	Broadway in Stereo	5:00	Partners in Defense	11:00	Sign Off
12:05	Music for Lunch						

MONDAY

9:00	Sign On	12:05	Music for Lunch			7:00	Early Eve. Music
9:05	Instruments	1:00	Stereo			9:00	Relax with Stereo
12:00	Ft. Carson Report	5:00	Local News			12:00	Sign Off

KFMH-FM—96.5 Meg.

News, Weather 2:00, 10:00, 12:00, 2:02, 4:00 and 6:00

11:00	Symphonet	4:05	Promenade	8:00	Symphony Hall	9:15	Command Perform.
1:00	Quiet Hour	6:00	Concert	9:00	Encore	10:00	Music !
2:00	Opera Hse.	7:50	Classics			10:30	Church in the House
3:30	Book Review	7:30	Overture				

MONDAY

8:00	Sunny Side		Young Matadors	5:00	Cocktail Time	8:00	Symphony Hall
9:00	Bway to Hollywood	2:10	World of Music	6:00	Dinner Concert	9:30	Encore
10:05	Concert	1:00	By Request	7:30	Overture	9:30	Command Perform.
11:05	Music	4:10	Intermezzo			10:00	Starlight Serenade
11:30	Concert						
11:00	Theme						

KCMS-FM 102.7 Meg.; AM 1490 Kc.

9:00	FM Stereo	1:00	FM Stereo	4:30	Critique	7:30	Sun. Music
12:00	Lesson of Music	2:00	Opera Without Words	5:00	Musicale	8:00	All Amer. Wrath to Know
12:30	Voice of America	2:30	Sonatas	5:00	Voice of America		
12:45	Question	3:00	Overtures	6:15	Accent on Strings	9:00	Adventure
12:05	Lesson of Music	3:30	FM Stereo			10:30	Drama
				6:00	Opera	11:30	Sign Off

MONDAY

5:00	Sunrise a.m. show	12:00	Melody Matinee	5:30	Dinner Music	8:00	Voice of America
8:15	Bible Class	3:00	FM Stereo	6:05	Wall Street	8:15	p.m. Concert
8:00	School News	4:00	Voice of America	6:30	Dinner Music	9:00	Symphony
8:05	Wall Street						
12:05	Voice of America	4:15	FM Stereo	7:00	Excellence	10:00	Music
				7:05	Showtime	11:00	Sign Off



REFUGE FROM WAR — Too young to understand the complexities of war, these refugees sit on an auto tire at refugee center in Sam Thong, 100 miles northeast of the Laotian capital of Vientiane. They were among dependents of Laotian neutralist soldiers fleeing from battle zone in the Plaines des Jarres and Communist Pathet Lao troops. (AP Wirephoto)

Park Pool, Lake Swimming Area Open Thursday

The Monument Valley Park pool and the swimming area at Prospect Lake will open for the season Thursday, it was announced by Stuart Richter, director of the City Parks and Recreation Department.

He said both city-operated facilities will then operate continuously through Labor Day.

The daily schedule at the Prospect Lake beach will be from 9:30 a.m. to 6 p.m.

The pool at Monument Valley Park will operate from 9:30 a.m. to 5:30 p.m., every day except Sunday. Each Sunday the hours will be from 1 to 5:30 p.m. The pool is a heated, filtered and a modern facility.

Richter said a small charge will be made at the two swimming areas to assist in maintenance costs.

All participants at the Prospect Lake beach will have to pay 10 cents for any portion of a full day.

At the Monument Valley Park pool, Richter said, the daily fee is 25 cents for children under 12 years of age and 50 cents for anyone 12 yers and older.

Russ Volkman will manage the Prospect Lake facility while Robert Greathouse will again be in charge at the Monument Valley Park Pool.

At both places, Richter said, "there will be qualified lifeguards on duty at all times for the safety and convenience of the public.

Anyone seeking additional information should call the City Parks and Recreation Department at 634-4881.

Launch of Athena Rocket Postponed

SAN BERNARDINO, Calif. (AP)—The Air Force Ballistic Missile Division here announced that the launch of an Athena test rocket, planned for Friday at Green River, Utah, has been postponed to next Tuesday because of bad weather.

The Athena is to be fired 417 nautical miles to White Sands, N.M., as part of a space vehicle re-entry research program.

Washingtons' Lady Bird Is America's Busy Bee

By BRUCE BIOSSAT

WASHINGTON (NEA) —Mrs. Claudia (Lady Bird) Johnson is living the life of First Lady as if she held an "office" that belongs to all the people.

Only a few short months into her new role, she stands out as perhaps the only real challenger in this century for the "activist" crown long worn by the late Eleanor Roosevelt.

With great energy, with what she herself likes to call "willingness of the heart," Lady Bird faces up to the clamorous demands of White House public life and yet insistently manages to hold aside a part of each day for her heavily burdened husband and her two daughters, Lynda and Luci.

She finds the time to lunch with Lynda, to press Luci on her school work ("Do you have a quiz?"), to listen closely through long evenings as the President discusses with his experts such things as the anti-poverty fight.

But she is determined to be continuously responsive to the call of the countless Americans who want their "first family" out where they can see them, lending support to all manners of endeavors. Follow her as she goes through a week's activites:

We can start on a rainy spring morning in Cleveland, Ohio, where she travels for a swift series of events.

First she visits a "Golden Age Center," a public housing development for the elderly. In bright coral coat and beige hat, she strolls into a cheerful room to greet a group of oldsters celebrating all the birthdays of the past three months.

In one corner an old fellow scrapes out "Yellow Rose of Texas" on a scratchy violin. Holding a yellow rose corsage, Mrs. J. smiles appreciatively.

The "Golden Age Choir," gray haired ladies from 60 to 78, rise and chrip: "When the red, red robin 2 comes bob-bob-bobbin' along, along . . ."

Mrs. Johns applauds with vigor, holding her arms well in front of her. On her feet, she says: "It's such fun to share this birthday with you all". Before she leaves the room, she carefully places on a table a packet of cards bearing her signature and an etching of the White House.

She stops in to chat with two women in one of the small but neat apartments. To the one whose place it is, she hands the red carnations given her earlier at the airport.

As tears come to the woman's eyes, Lady Bird says: "I hope you live a long and happy time."

By midday, the First Lady is on the rostrum at a bustling YWCA convention, her coral coat shed, fresh now in a bright print dress of many colors, smiling as always, an orchid corsage at her shoulder. A lei of orchids brings the flower figure of the day to four.

With the packed assembly, she recites a prayer, sings a hymn, listens attentively to other speakers, then dons her white-rimmed glasses to read a short, prepared speech.

As is her habit, she reads with slow precision, gesturing lightly now and then, sticking tightly to the text, lowering her voice to muted levels for occasional emphasis. The accent: pure Texas.

One hour and one more black limousine ride later, she stands tired but still smiling in a receiving line at an airport motel, as hundreds of "women doers," activists in many fields, file past her.

Among them is a good mixture of those who "do" in politics. Lady Bird unabashedly accepts the fact her role is not just public but also political. Her guest lists for many functions reflect the reality that any president is a political personage.

Lady Bird's Cleveland day is so crowded that one woman reporter forgets to describe how she is dressed. Says another: "Don't worry. You filed it a month ago, from Huntsville, Ala. The outfit was the same as on a previous venture.

It was the reporter's way of noting Mrs. Johnson's frugality with clothes.

Let's take another day, in the Capital. It's a big one, to be capped with a "state dinner" for a visiting head of state, young King Hussein of Jordan.

Following custom, Lady Bird is up at 8, breakfasting with the President off a tray in their bedroom. No time for leisurely reading this morning, though her bedside table ("It never looks neat," says a friend) is cluttered with books and magazines.

With her social secretary, Bess Abell, she runs down the evening guest list, one at a time. Mentally, once in a while aloud, she walks through all she must do from the moment of greeting the kind.

Then she carefully inspects each of the gifts she and President will give the king and his family. This, says Mrs. Abell, is "so she will feel entirely comfortable with what they are giving."

A bit later Mrs. Johnson has a talk with Lynda, telling her about the king and his younger brother. The First Lady wants her daughter to mingle with the distinguished visitors in the evening. Notes Mrs. Abell: "Mrs. Johnson wants to make the girls want to go off and hide some-to have them feel they might where."

As the morning wears on, Mrs. Abell's telephone rings from time to time and she jots notes to Lady Bird, her voice suggesting unruffled authority, discusses future plans.

At noon, garbed in total yellow. Mrs. Johnson makes a brief appearance in the Agricultural Department's sunny interior court to dedicate a "Home and Food Fair."

Again, she makes a brief speech, describing herself as "purchasing agent for my family," and opens the fair by expertly clanging a farmer's triangular dinner gong.

After that she moves about to see the exhibits, tossing out lively questions along the way. With a quick "I enjoyed it," she pops into her limousine and dashes for Capitol Hill for a luncheon with Senate ladies.

The afternoon demands final dinner preparations—and getting herself ready.

She could have her hair stylist come to the White House, but instead she goes to the beauty parlor like any other housewife.

It's a considerate gesture, though it compels the Secret Service to prowl the beauty shop with care.

For dinner Lady Bird is once more in her favored yellow, wearing a chiffon dress with a beaded bodice. The after-dinner entertainment features Dave Brubeck's avante-garde jazz. He shatters a little of the East Room's complacency with tunes like "Take Five" and "Shimwah."

The guests, sitting on gold-backed chairs in dim blue light, eat it up. Mrs. Johnson is first to rush to Brubeck to shake his hand when the concert ends.

A round of dancing follows in the Blue Room. Suddenly the party is over, the king of Jordan is gone, and Lady Bird is at the door warmly bidding the guests goodnight. She drifts quietly upstairs.

On another day, a bit past the tear hour, the East Room bustles with an assortment of guests, many of them North Carolinian

A hush falls as Mrs. Johnson appears, this time in a white dress. She takes a seat up front near a lectern that has been set up. Waiting expectantly, she holds herself erect, her head tilted slightly to the left, a big smile wreathing her face.

In a moment she is at the lectern accepting for the White House some pretty color prints of paintings made in 1585-86 on North Carolina's Roanoke Island by one John White, early colonial governor.

The British Museum, which holds the originals, is the gracious giver.

The guests soon form in a reception line to meet her. Some she greets as old friends, with lingering laughing chats or warm embraces. Coffee and cakes in the resplendent State Dinning Room give her a chance to mingle more casually.

A few days later, she is at the same "stand" at the same hour, with only the cast of characters changed.

Thus it is for Mrs. Lyndon B. Johnson, the lively 51-year-old lady from Texas, week after week after week.

She goes to New York to honor Eleanor Roosevelt or open a refurbished museum (as she soon will), to Wilkes Barre, Pa., to observe grinding poverty first hand.

To her door at the White House comes the nation: hundreds of congressmen and their wives in a long round of receptions, "first families" of one state or another, groups speaking for charities, for cancer, heart disease or muscular dystrophy drives, members of the country's 4-H clubs, distinguished guests like Carl Sandburg and photographer Edward Steichen, who take tea with Lady Bird in the historic Lincoln Room of the White House.

Through all this she fights for time for herself and her family. She loves serious theater and catches it when she can. In New York she may sneak away for just an hour or so in a famed art gallery.

In the White House, she may feel from time to time that she spends a huge part of her week in the great public rooms in smiling confrontation with Americans of all walks.

Yet she still can manage to worry whether the President is working too hard. And she never forgets to be a mother.

One night she discovered daughter Luci doing her algebra in, of all places, the historic second floor Treaty Room. As a mother she welcomed the effort. As First Lady she felt that study setting inappropriate. She shooed Luci back to her bedroom.

That's how you play it when you hold unofficial office from the people.

For Want Ads — Dial 632-4641

Television Programs

The Gazette Telegraph receives all information listed below from the radio and television stations directly. This newspaper cannot assume responsibility for the accuracy of any of the listings since it is the common practice of all radio and television stations to make last minute revisions without conforming to newspaper deadlines.

KRDO-TV (ABC) 13	KKTV (CBS) 11	KOAA-TV (NBC) 5
11:00 This is the Life	San Francisco at Philadelphia	International Zone
11:15 This is the Life	Baseball	St. Louis at Cincinnati
11:30 Hour of St. Francis	Baseball	
11:45 Hour of St. Francis	Baseball	
12:00 Directions '64	Baseball	Baseball
12:15 Directions '64	Baseball	Baseball
12:30 Issues & Answers	Baseball	Baseball
12:45 Issues & Answers	Baseball	Baseball
1:00 Discovery	Baseball	Baseball
1:15 Discovery	Baseball	Baseball
1:30 Oral Roberts	All America	Baseball
1:45 Oral Roberts	Wants to Know	Baseball
2:00 Thunderbird	Camera Three	Baseball
2:15 Golf Tourney	Camera Three	British Calendar
2:30 Golf Tourney	Rocky & Friends	Sunday
2:45 Golf Tourney	Rocky & Friends	Sunday
3:00 Trail Master	Sports	Sunday
3:15 Trail Master	Sports	Sunday
3:30 Trail Master	Amateur Hour	College Bowl
3:45 Trail Master	Amateur Hour	College Bowl
4:00 House Hunting	20th Century	Meet the Press
4:15 "Tarzan and the Headhuntress"	20th Century	Meet the Press
4:30 Headhuntress"	Mr. Ed	Sunday Report
4:45 Headhuntress"	Mr. Ed	Davey & Goliath
5:00 Headhuntress"	Lassie	Bill Dana
5:15 Headhuntress"	Lassie	Bill Dana
5:30 77 Sunset Strip	Favorite Martian	World of Color
5:45 77 Sunset Strip	Favorite Martian	World of Color
6:00 77 Sunset Strip	Ed Sullivan	World of Color
6:15 77 Sunset Strip	Ed Sullivan	World of Color
6:30 Empire	Ed Sullivan	Grindl
6:45 Empire	Ed Sullivan	Grindl
7:00 Empire	Celebrity Game	Bonanza
7:15 Empire	Celebrity Game	Bonanza
7:30 Arrest & Trial	Brenner	Bonanza
7:45 Arrest & Trial	Brenner	Bonanza
8:00 Arrest & Trial	Candid Camera	Show of Week
8:15 Arrest & Trial	Candid Camera	Show of Week
8:30 Arrest & Trial	What's My Line	Show of Week
8:45 Arrest & Trial	What's My Line	Show of Week
9:00 "Serenade"	News	Rattleline
9:15 "Serenade"	News - Spts - Wea	Rattleline
9:30 "Serenade"	TBA	Zane Grey Theatre
9:45 "Serenade"	TBA	Zane Grey Theatre
10:00 "Serenade"	TBA	Scope
10:15 "Serenade"	TBA	Scope
10:30 "Serenade"	TBA	News,
10:45 "Serenade"	TBA	Bill Barker
11:00 Sign Off	TBA	Bill Barker
11:15	TBA	Bill Barker
11:30	Sign Off	Bill Barker
11:45		Bill Barker

MONDAY

8:00	A.M. News	Say When
8:15	Mike Wallace	Say When - News
8:30 Price Is Right	I Love Lucy	Word for Word
8:45 Price Is Right	I Love Lucy	Word for Word
9:00 Get the Message	Jack LaLanne	Concentration
9:15 Get the Message	Jack LaLanne	Concentration
9:30 Missing Link	Pete & Gladys	Jeopardy
9:45 Missing Link	Pete & Gladys	Jeopardy
10:00 Father Knows Best	Love of Life	1st Impression
10:15 Father Knows Best	Love of Life - News	1st Impression
10:30 Tenn. Ernie	Tomorrow	Truth or
10:45 Tenn. Ernie	Guiding Light	Consequences
11:00 Travettime	Stooges Popeye	December Bride
11:15 Travettime	Stooges Popeye	December Bride
11:30 Cartoons	As World Turns	Ann Sothern
11:45 News	As World Turns	Ann Sothern
12:00 Leave It to Beaver	Password	Let's Make a
12:15 Leave It to Beaver	Password	Deal — News
12:30 Day in Court	House Party	The Doctors
12:45 Day in Court - News	Hoyle Party	The Doctors
1:00 General Hospital	To Tell the Truth	Another World
1:15 General Hospital	Truth - News	Another World
1:30 Queen for a Day	Edge of Night	You Don't Say
1:45 Queen for a Day	Edge of Night	You Don't Say
2:00 "Serenade"	Secret Storm	"Intrigue"
2:15 "Serenade"	Secret Storm	"Intrigue"
2:30 "Serenade"	Bingo	"Intrigue"
2:45 "Serenade"	Bingo - News	"Intrigue"
3:00 "Serenade"	Party Line	"Intrigue"
3:15 "Serenade"	Party Line	"Intrigue"
3:30 "Serenade"	Playhouse	For Women Only
3:45 "Serenade"	Playhouse	For Women Only
4:00 Trail Master	Blinky - Popeye	Match Game
4:15 Trail Master	Blinky - Popeye	Game - News
4:30 Trail Master	Blinky - Popeye	Make Room
4:45 Trail Master	Blinky - Popeye	for Daddy
5:00 Cochran - News	Cronkite	Californians
5:15 News - Weather	Cronkite	Californians
5:30 Mickey Mouse	Commentary	Huntley-Brinkley
5:45 Mickey Mouse	Weather - News	Huntley-Brinkley
6:00 Leave It to Beaver	I've Got a Secret	Report
6:15 Leave It to Beaver	I've Got a Secret	Report
6:30 Outer Limits	Lucy Show	"Sign" in the
6:45 Outer Limits	Lucy Show	Rain"
7:00 Outer Limits	Danny Thomas	Rain"
7:15 Outer Limits	Danny Thomas	Rain"
7:30 Wagon Train	Andy Griffith	Rain"
7:45 Wagon Train	Andy Griffith	Rain"
8:00 Wagon Train	East Side,	Rain"
8:15 Wagon Train	West Side	Rain"
8:30 Wagon Train	West Side	Hollywood
8:45 Wagon Train	West Side	Hollywood
9:00 Breaking Point	Checkmate	Sing Along
9:15 Breaking Point	Checkmate	With Mitch
9:30 Breaking Point	Checkmate	With Mitch
9:45 Breaking Point	Checkmate	With Mitch
10:00 Weather - News	News - Weather	News - Weather
10:15 News	Weather - Sports	Tonight Show
10:30 "Road to Utopia"	Farm Hand	Tonight Show
10:45 "Road to Utopia"	Jack Nicholson	Tonight Show
11:00 "Road to Utopia"		Tonight Show
11:15 "Road to Utopia"		Tonight Show
11:30 "Road to Utopia"		Tonight Show
11:45 "Road to Utopia"		Show - News

Wasson High School News

By CAROL JENSEN

The last few weeks have been busy ones for Wasson graduating seniors and the other classes, also. Seniors were excused from classes Wednesday, May 27. Since the senior trip to Denver on the 28th lasted until midnight, classes were not required of seniors Friday, May 29, unless the teachers so wished it. Then, the evening of the 29th, convocation for the class of 1964 was held at 7 p.m. in the Wasson Auditorium. During this assemblage, the scholarships and awards were announced and distributed to the recepient seniors. Sixty-two Wasson seniors received scholarships, tuitions, waivers of tuition, honors at entrance, grants, or awards for academic standing and achievement. A reception for seniors and their parents was held immediately after the ceremony in the cafeteria. Future graduates were required to wear their caps and gowns for the ceremony, but no specific seats were assigned, as they were for the commencement Wednesday night.

Previously scheduled for 7 p.m. in the Wasson Stadium, commencement was changed to 8 p.m. Wednesday in the City Auditorium because of the rainy weather. Seniors were required to be present at 7:30 p.m. to form the processional lines. A rehearsal was held Tuesday in the Wasson Auditorium to arrange seating and to discuss the ceremony. When the students received their certificates of graduation, they walked to the stage and proceeded across as their names are called. After receiving their certificates, the graduated seniors moved their cap tassel from over the left eye to the right eye, signifying their graduation.

The annual commencement dance was held in the Wasson cafeteria after the ceremony. Dress was semi-formal.

At the Academic Recognitions Assembly on May 27 in the school auditorium, those Wasson students of academic ability were recognized in all parts of school cirriculum. Carol Roodhouse, next year's president of National Honor Society, introduced the guests and speakers. George Dalgleish, head of the counseling department, addressed the students on the significance of academic honors. Also, those students on the school Honor Holl for five semesters at Wasson were honored with special reognition.

Wasson's Photo Club was awarded the Inter-Club Council's "Club of the Year" award. This club, the smallest one at Wasson is sponsored by Gonzalo Roldan and takes the pictures for the school's publications. The award is presented each year at the end of second semester to the club contributing most to school pride and activities.

Wasson's school day and faculty will be increased next year to accommodate the expected student body of 2,650. School may begin at 7:30 a.m. and end at 5:25 p.m., with 10 periods running throughout the day. Russian and advanced placement mathematics are being planned in addition to the former courses. Nineteen new teachers will be added to give Wasson a total close to 130 faculty members. Three of the present instructors have received college scholarships and four have resigned to accept other positions. Two part-time counselors will lend assistance to the present guidance system.

Cadet From Springs Receives Commission

John D. Van Sant, son of Col. and Mrs. Willard M. Van Sant, 30 Boulder Crescent, will be commissioned as a second lieutenant in the Air Force at Harvard University, Wednesday.

Van Sant is a ROTC cadet at Harvard. The oath of office will be administered by Lt. Col. Edward M. Lyman, U.S. Air Force, professor of air science at the university.

MOTORING MEMENTO

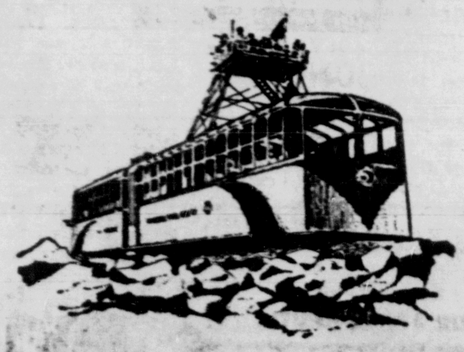
WHITESBORO, Tex. (AP) — Retired mail carrier Sam Watson has driven a lot of cars and had a lot of license plates in his 51 years of driving, but he still has the original license tag he got for his first car, a 1913 Model-T Ford Roadster.

The plate is made of hard black leather with aluminum numerals 6 inches high. Owner of one of the first cars in Whitesboro, the 82-year-old Watson wore out eight cars during the 47 years he carried mail before retiring in 1954. He rode a motorcycle before buying his first CAR.

MONDAY'S
95c Special Luncheon 95c
Serving from 11 a.m.
Chicken Tetrizini
Vegetable Salad
Soup
Coffee Dessert
GIUSEPPE'S
Pizza—Sandwiches—Spaghetti
122 S. Cascade

Chinese American Restaurant
Colorado Springs' Most Beautiful
GOLDEN DRAGON
Serving Family Style Lunches and Dinners
Enjoy Modern Stereophonic Music While You Dine
1409 S. 8th St. 632-3607

PIKES PEAK
VIA WORLD FAMOUS
COG WHEEL ROUTE



THE HIGHEST COG RAILROAD IN THE WORLD
Since 1890, the most safe and thrilling way to view the steeps and Canyons on the monumental Peak.
2 TRIPS DAILY 9 A.M. & 2 P.M.
Over three hours round trip on train
Depot Ruxton Ave., Manitou Springs
ADULTS $6.00; CHILDREN 5 to 12 $3.00
Telephone 633-7147 or 685-9662

YOU CAN'T AFFORD TO EAT AT HOME!

ALL YOU CAN EAT

Adults $1.45
Children 4-12 75c

Join Us for a Treat That Can't Be Beat!

- "STEWED CHICKEN with home made noodles"
- "ROAST BEEF with corn bread dressing"
- "GOLDEN BROASTED CHICKEN"
- "BATTER FRIED DEEP SEA TROUT"

PLUS: Over 35 Lovely Salads and Relishes

Corneil Au Rand at the Organ



"FABULOUS SCOTCHMAN"

Colorado Springs' Most Complete Smorgasbord!

1815 South Nevada

NOW AT YOUR WESTLAND THEATRES

CHIEF
E. PIKES PEAK
Doors 12:15 — Shows 12:30
75c Till 2 Then $1.00
Children 25c
HIGH ADVENTURE!
BOTH ALL NEW!
THE HOTTEST ACTION!
STEWART GRANGER
COMMANDO
At 2:17 - 5:48 - 9:19
JAMES MASON and LEX BARKER
TORPEDO BAY
At 12:30 - 4:01 - 7:32

PEAK
115E. PIKES PEAK
Doors 12:45 — Shows 12:50
$1.00 Till 2 Then $1.25
Military-Students $1.00
HELD 3RD WEEK!
You only live once... so see The Pink Panther twice!
DAVID NIVEN
PETER SELLERS
ROBERT WAGNER
CAPUCINE
"THE PINK PANTHER"
In Color At — 12:50, 3:01, 5:12, 7:23, 9:34

GATES 6:30 SHOWS 7:40
AIRCADIA
3201 E. HIGHWAY 24
ADULTS $1.00 KIDS FREE
ELVIS IS MOUNTAIN SMOOCHIN'!
ELVIS feudin' ELVIS lovin' ELVIS swingin'
M-G-M ELVIS PRESLEY
KISSIN' COUSINS
Color at 7:50
PLUS 2ND HIT!
Richard EGAN • Sandra DEE
"A SUMMER PLACE"
Color At 9:36

GATES 6:30 SHOWS 7:40
8th STREET
8th ST. & BROOKSIDE
ADULTS 75c KIDS FREE
OH! THAT PROFESSORS APPRENTICE!
Tommy Kirk • Annette •
WALT DISNEY
THE MISADVENTURES OF MERLIN JONES
Color at 7:50 Only
PLUS 2ND HIT!
Robert PRESTON • Jean SIMMONS
"ALL THE WAY HOME"
At 9:20

GATES 6:30 SHOWS 7:40
VISTA VIEW
ADULTS 75c KIDS FREE
TONITE Meet James Bond! The Most Extraordinary Spy in Fiction
SEAN CONNERY • URSULA ANDRESS
IAN FLEMING'S Dr. No
Color At 7:50 Only
PLUS! ADVENTURE BEGINS WITH...
THE GREAT ESCAPE
STEVE McQUEEN JAMES GARNER
COLOR AT 9:51 Only

GATES 6:30 SHOWS 7:40
STARLITE
EAST HIGHWAY 24
ADULTS 75c KIDS FREE
ACADEMY AWARD WINNER
SIDNEY POITIER
IN A SHOCKER! ONE OF THE GREAT ONES!
TONY CURTIS as SIDNEY POITIER
THE DEFIANT ONES
Shown only at 7:50
Plus 2nd Thrill!
BARBED WIRE BRUTALITY!
THE HELLIONS
TECHNICOLOR
At 9:37

SKY VIEW
GATES 6:30 — Shows 7:40
Adults $1.00 — Kids Free
LAST 3 DAYS!
ONE SHOWING 8:00
LAWRENCE OF ARABIA
ALEC GUINNESS ANTHONY QUINN
JACK HAWKINS JOSE FERRER
PETER O'TOOLE
TECHNICOLOR

The BROADMOOR THEATRE
NOW SHOWING!
MATINEE TODAY 2:30
ONE OF THE YEAR'S 10 BEST!
TOM COURTENAY in
"BILLY LIAR"
Daily at 8:00 P.M.

CAPITOL STUFF

By TED LEWIS

WASHINGTON — The presidential primary system has become the most fouled - up method ever invented to provide a stage for the rise or fall of White House hopefuls.

It was conceived by a bunch of do - gooders, fed up with "boss rule" early in this century. The idea was that each state's registered party voters should select their choice for national standard bearer and the party's national nominating convention would simply affirm that decision.

The system never worked out in that Utopian manner. Each state set its own queer rules, and the system became so loused up that most states abandoned the idea. Now only 15 states plus the District of Columbia have such primaries.

But perish the thought that such state primaries are any longer on the way out. The dramatic values in this year's primaries, unfortunately, were so superb that the primary system has obtained new life.

There was, to start with, the March 10 "first - in - the -nation" GOP primary in New Hampshire. It fired a Lodge boomlet when the amabassador in Saigon won on a write-in basis over Gov. Rockefeller and Barry Goldwater. But more important, it gave New Hampshire millions of dollars in free advertising, a big tourism advantage to any state.

Then there was the dramatic Rockefeller victory in Oregon May 24 over both Lodge and Goldwater. Imagine Oregon ever voting to dispense with such publicity!

And finally, there was the climactic California clash between Rocky and Barry in which both sides spent millions trying to win.

Perhaps equally significant in retrospect as far as the political importance of this year's primaries was concerned were the Democratic primaries in Wisconsin, Indiana and Maryland.

THE PRIMARIES PRODUCE POLITICAL DRAMA

But for the candidacy of Alabama's segregationist Gov. George Wallace in those three states, the full extent of Northern dissatisfaction with the Administration's civil rights bill would never have been clear.

It is this kind of political drama produced by the state primaries which almost insures their retention for many years to come.

Yet party leaders are constantly urging that they be dispensed with. Some favor a return to the old "boss" system of state party conventions. Others want a nationwide party primary, which would dispense with the national nominating convention and allow registered voters to make their choice of a party standard bearer.

And the candidates themselves have never been happy about these primary contests. It costs millions to engage in just a selected few. In addition, it takes too much time shaking hands and making speeches, and the candidate's regular job has to suffer.

Another argument is that these heated primary contests become bitter, knife - throwing battles which hurt the party and prevent unity for the November Presidential election.

RECALLING MUD-SLINGING OF '60 CAMPAIGN

The latter argument seems to make considerable sense, but it is amazing how low blows in a primary battle are soon forgotten.

In the West Virginia Democratic primary of 1960 between John F. Kennedy and Sen. Hubert Humphrey, the latter was even accused of trying to avoid World War II military service. Humphrey countered with a charge that JFK's boys had a "little black bag" full of bills to buy voters.

All was soon forgiven. Humphrey and Kennedy embraced. It always happens that way.

What is basically wrong with the present primary system, of course, is that seldom do party members in any primary state have an opportunity for a wide-open choice. In California, for example, registered Republicans had to choose only between Rockefeller and Goldwater. No one else was on the ballot.

Illinois, GOP voters similarly had only two primary choices —Goldwater or Margaret Chase Smith. In Indiana it was either Barry or Harold E. Stassen. Only in Oregon was there a requirement that any Republican seriously mentioned for the presidency must be on the ballot.

WHEN DELEGATIONS CAN DISREGARD PRIMARIES

In some states, such as Wisconsin in particular, Democrats can vote in a Republican primary and vice versa, which makes the presidential choice pretty meaningless.

As the situation now stands, the impact of primaries on a national party convention is also far less than the system was designed to make. As only 15 states hold primaries, only about 40 per cent of each party's convention delegates come with "orders" from the voters.

And even the "orders" differ. In such states as Illinois and New Jersey the preference primary is not binding. This means that the state delegation can disregard the primary result and go for any other candidate it has a mind to. Other state primary laws require a delegation "pledged" to support the choice of the voters to do so only for one or two ballots.

All this confusion adds to convention excitement, of course. It suggests that the present primary system is somewhat of a phony. It certainly means that it makes it impossible for a candidate to claim a solid bloc of a certain number of delegates for more than one ballot. About the only value of the system, therefore, is to make a national convention a big popular spectacle, even if it does not come up with the rank - and - file's choice as reflected in state primaries.

Speaker Says CU Could Become Academic Leader

BOULDER (AP) — The University of Colorado has the means and the setting to attain national distinction in the humanities and the arts, the 127th graduating class was told Friday.

Dr. Gordon N. Ray, president of the Guggenheim Foundation, said the university "has had distinguished humanists on its faculty," has a well-respected writers conference and its Shakespeare Festival "ranks with the best."

He said the university "can hardly compete with wealthier universities in the more expensive divisions of the sciences, though it must, of course, maintain adequate offerings on these subjects."

Nearly 2,000 students received diplomas. Dr. Joseph R. Smiley, university president, presented these to the two outstanding seniors, Carlton R. Stoiber of Boulder and Christie Kirkpatrick of Englewood, and to doctoral winners.

Other diplomas were distributed in separate ceremonies at the 12 schools and colleges of the university.

An honorary doctor of laws degree was conferred on James Terry Duce of San Francisco, a 1916 Colorado graduate.

Ray defined the humanities as "mankind's achievement in literature, art, music, history, philosophy and religion. They are our inheritance from the past in the areas most important to us as human beings."

He said of the $615 million provided by the federal government last year for basic research, 98 per cent went to the sciences and 2 per cent to the social sciences, leaving none for the humanities.

Lad Killed by Driving Bride

EMMETT, Idaho (AP) — Police Chief Wesley Huffaker, on his way to investigate an accident, arrived at the scene of another last week only seconds after it happened.

He found his son Phillip, 3, lying in the street. The boy had been struck by a car driven by a 15-year-old bride who had just left her wedding reception.

Huffaker drove his son to the hospital. The boy was dead on arrival.

Mrs. Emily Black, the driver, told officers she didn't see the child until he was in front of the car.

Mrs. Black was driving her father-in-law's car to his home. Her husband was driving behind her in another car.

CHROME FIRE HYDRANT

KIRBYVILLE, Tex. (UPI) — Never underestimate a determined fire plug salesman.

City Secretary D. T. Kent thought he had a witty way of getting rid of the salesman a few months ago when he quipped "we'll buy a fire hydrant if you have a chrome plated one."

Residents may now put on the dog to neighboring towns. They have a brilliant chrome fire plug next to the city hall.

American Man's Life Span Month Shorter

By The Colorado Chiropractic Society

Are American men living a longer life than they did some 100 years ago?

Not according to a professor of medicine at the University of Chicago Medical Center. Dr. Walter L. Palmer reported that, even though more babies and young people are being kept alive, the age at which men die is acutally lower than it was in 1860.

Then, the average man, at 50 years of age, could look forward to 15½ more years of living. But, Dr. Palmer reports, 100 years later, the average man of 50 had only 15 years and five months — one month less — before death.

Another authority, Maurice Lowry, doctor of chiropractic in Kirksville, Mo. adds food to the theory that germ killing to achieve helath is not enough. The body must be able to maintain its own health, keep its own organs and glands clean of foreign bodies and to reconstruct worn out or damaged parts through manufacture and replacement of cells.

Citing the major causes of death among people over 55, Dr. Lowry writes that "Many of these conditions respond readily to chiropractic care. For this reason chiropractic patients live longer."

The breakdown of only one vital organ can result in death, and this breakdown can occur just as surely through a cut in nerve supply as when the blood flow is sufficiently impeded.

This is why so many case histories on file all over the nation show what appear, at first glance, to be astounding recoveries by people who were thought doomed to die. But these cases are astounding only to those who are not familiar with the doctor of chiropractic and his scientific methods — nerve supply was restored through correction of spinal misalignment. One or more vertebra was out of line, nerves were pinched, and somewhere in the body something ceased to function properly because the brain had lost effective contact with it. After spinal correction, the body was able not only to fight off the disease — it could again benefit from normal function of all glands and organs which are needed to maintain health.

The mystery of life still baffles science, but basic needs of the body are known. One of them is a healthy, free - flowing nerve system of nerves. So often the patient's nervous system is checked last, when it should have been first, Dr. Lowry says.

WARM HEAD, COLD TRAIL

SANTA BARBARA, Calif. (AP)—This burglar should have enough disguises to keep the police off the trail for a long time. Someone broke in to The Wig Wam and stole $7,000 worth of wigs and hairpieces, carrying them out in packing boxes.

The Arctic tern makes an annual round-trip migratory flight of some 22,000 miles, world's longest such flight.

IT'S A ROCKET? IT'S "HEAVENLY BODIES"

NOW YOU CAN LEARN 5 DANCES FOR THE PRICE OF 1
Fox Trot
Bossa Nova
Twist
Cha Cha Cha
(Or Your Choice)
ONLY $14.50
Our Studios Are Air Conditioned
Arthur Murray School of Dancing
Tony and Trudy Carr
Licensees
424 S. NEVADA ST. MElrose 2-7648

17th Annual Season
The Imperial Players
Proudly Present
"TICKET-OF-LEAVE MAN"
Grand Opening Saturday, June 20th
8:30 P.M.
Through September 12
Make Your Reservations Now!
Phone 632-2355
DINING ROOMS—HOTEL—MOTEL NOW OPEN

The Iron Spring Chateau Players
Present Melodrama
"The Shop Girls Lament"
alternating with
"Her Shameful Past"
at
IRON SPRINGS CHATEAU
Manitou Springs
OPENING JUNE 13
NITELY 8:30 P.M. (Except Sundays)
Dinner and Show $3.50
Call for Reservations Now 685-5104

★ FUN GALORE ★
FOR THE WHOLE FAMILY
JR. CHAMBER of COMMERCE
28th Annual
Forsythe & Dowis
RIDES
America's Cleanest Midway
LAST DAY TODAY
Pick Up Your Carnival Savings Tickets
at Any Colorado Springs
SAFEWAY STORE
MEMORIAL PARK
On East Pikes Peak Ave.
OPEN NIGHTLY
Through June 7 — 6:30 P.M.

Santa's Workshop
Open 7 Days a Week
9:00 a.m. — 6:00 p.m.
4 Miles West of Manitou Springs on Hiway 24

DINE BY THE LAKE
Aged U. S. Choice Steaks, Broiled Thousand Springs Trout, Seafood Specialties, Whipped Cream Pies & Cakes
FISHERMAN'S Air Cooled INN
West on 24 — 1½ Mile Past Pikes Peak Entrance
Green Mountain Falls
Parties Call 684-9996
Hours 8 a.m. - 8 p.m.
Closed Tuesdays

METRO GOLDWYN MAYER presents
CINERAMA
HOW THE WEST WAS WON
TECHNICOLOR
Many sequences filmed on the Western Slopes of Colorful Colorado!
SCHEDULE & PRICES
MATINEES 2 p.m., Wed. thru Sat. $1.65; Sunday & Holidays $2.25.
EVENINGS Sun. thru Thurs., 8 p.m. $2.25; Fri. & Sat., 8:30 p.m. $2.50.
looper 5 Colo. Blvd at Tenn. 757-768
FREE PARKING
Buy reserved tickets in Colorado Springs at: World Wide Travel System, Inc. 130 East Pikes Peak Avenue.
Phone: 634-8833

now nitely
Monday thru Saturday
RANDY LEE
PIANOIST WITH EXTRA ORDINARY TALENTS
just returned from an engagement in Hawaii . . . has entertained you in the Foxes some years ago.
The FOXES
ALAMO HOTEL

NOW! 25c Parking Refund All Day
The NEW, BEAUTIFUL COOPER THEATRE
17 SOUTH NEVADA AVENUE 633-4683
DEBORAH KERR - HAYLEY MILLS - JOHN MILLS
- ROSS HUNTER'S In Color
"The CHALK GARDEN"
Technicolor
OPEN 12:30
features 1:00 3:07 5:16 7:25 9:34
STARTING FRIDAY
it is unlikely that you will experience in a lifetime all that you will see in...
JOSEPH E. LEVINE presents
THE CARPETBAGGERS
TECHNICOLOR® PANAVISION®
a PARAMOUNT PICTURES release
THIS IS ADULT ENTERTAINMENT!

NOW! UTE 100 E. PIKES PEAK AVE 633-2556
25c Parking Refund All Day
Doors Open 12:30
Features: 1:25, 5:00, 8:30
SALUTING THE 20TH ANNIVERSARY OF D-DAY!
The Internationally Acclaimed Hit!
First Time in Colorado Springs With Full Stereophonic Sound
Based on the Book by CORNELIUS RYAN
Released by 20th Century-Fox
DARRYL F. ZANUCK'S THE LONGEST DAY
WITH 42 INTERNATIONAL STARS!

CHEYENNE MOUNTAIN
ZOO
One of the World's Finest, over 700 animals featuring six gorillas, seven orangutans, a herd of giraffes and forty penguins
Also on Cheyenne Mountain Highway:
WILL ROGERS SHRINE of the Sun
SUMMIT HOUSE
LODGE
SHRINE
ZOO
HOURS 9:00 A.M. TO 5:00 P.M. DAILY
Ride the Mountaineer Narrow Gauge Cog Railroad from Penrose Stadium Depot to the Zoo. Trips on the half hour from 9:30 a.m. to 5:00 p.m. Round Trip 75c.

Sealed Bid Sale Offers Various Scrapped Items

Miscellaneous items of scrap at Ft. Carson will be offered as part of a sealed bid sale at the Defense Surplus Sales Office, Pueblo Army Depot, Colorado. The sale will be held June 25 at 10 a.m.

Scrap items at Ft. Carson include rubberized fabrics, wool scrap, textile, cotton, brass, iron and steel. Items of automotive scrap will also be offered.

Other items involved in the sale are located at Cannon Air Force Base N.M.; Kirtland Air Force Base, N.M.; Ft. Wingate Army Depot, N.M.; Ellsworth Air Force Base S.D. Minot Air Force Base, N.D.; Grand Forks Air Force Base, N. D.; Pueblo Army Depot, Colo.; and Lowry Air Force Base, Colo.

Our Want Ads bring results—Try one — Telephone 632-4641

Postmaster Of Canon City To Attend Meet

Everett Morris, Canon City postmaster, will attend the convention of the Colorado Chapter of the National Association of Postmasters to be held in Estes Park June 7 through June 9.

Morris is this year's president of the organization. He said the convention committee has lined up a distinguished list of visitors and speakers, including David Bunn, Management, Post Office Department of Washington, D. C.

Bunn will deliver an address at the Monday evening, June 8, session. George Peck, Jr., postmaster of Estes Park is host of the event.

"In view of the considerable amount of work which comes before our convention I propose to suggest to the chapter that next year we hold a three-day school of instruction," Morris said in his president's message in The Colorado Postmaster.

He added: "This will provide time to learn to relax, also."



STEVEN BAIN



EDWARD W. MORSE IV

Aspen, Colorado Springs Boys Top FVS Students

Edward W. Morse, IV of Aspen, Colo., president of the student council, received Fountain Valley School's highest honor, the Francis Mitchell Froelicher Award, at the school's 34th commencement exercises Saturday.

The Bunting Award, given to the outstanding boy in the Fourth Form, went to Steven Bain, son of Mr. and Mrs. Norton Bain of 27 Broadmoor Ave.

Colorado Springs boys won a large share of the top academic honors. The highest scholastic record in the upper forms was made by David T. Low, son of Mr. and Mrs. J. O. Low, Jr. of 1104 E. Skyway Blvd. He has also just been elected president of next year's student council.

William G. Porte, son of Mrs. Matile Porte of 830 Skyway Blvd. was the high-point boy in the lower forms. Honorable mentions were given Lee H. Bartholomew, son of Mr. and Mrs. John Bartholomew of 2000 Mesa Ave., Robert A. Heintges, son of Maj. Gen. and Mrs. John A. Heintges of Ft. Carson; Dudley B. Hopkins, son of Mr. and Mrs. George Hopkins of 1520 Alamo Ave.; and David C. Migliaccio, son of Mr. and Mrs. I. E. Migliaccio of 10 Upland Rd. Other honorable mentions were Keith A. Balinger of Los Angeles, Calif. and George W. Evans, III of Los Altos Hills, Calif.

The Boardman Robinson Award in Art went jointly to Mark R. Burton, son of Lt. Col. and Mrs. Lewis R. Burton of 2024 Meyers Ave. and Colin Green, son of Mr. and Mrs. R. E. Green of 50 E. Ramona Ave.

The Campbell Award in English was won by Robert B. Anderson of Roswell, N.M. MacVeagh Award for excellence in the classics went to George W. Evans, III of Los Altos Hills, Calif. John W. Lindt of Galveston, Tex., received the Penrose United States History Award and W. Hamill Charles, Jr. of St. Louis, Mo. took the Langdon Mathematics Award. The Rocky Mountain Association of Geologists Annual Award for Scholarship in Earth Science was given to Jonathan A. Green of Winchester, Mass.

New student members elected to the Cum Laude Society were: W. Hamill Charles, Jr. of St. Louis, Mo.; Jonathan A. Green of Winchester, Mass.; David H. Holle of Vientiane, Laos; Dudley B. Hopkins of Colorado Springs; John W. Lindt of Galveston, Tex.; Edward C. Nichols of Colorado Springs. Honorary faculty members also chosen this year were John C. Raushenbush and Normand Heroux.

Wayne L. Stacey of Boulder, is the first Fountain Valley graduate who is the son of a graduate. His father David S. Stacey was a member of the Class of 1936.

Others receiveing diplomas were: Duncan McI. Alexander, Big Rock, Ill.; Richard G. Ballantine, Durango; Theodore J. F. Bishop, Denver; Charles A. Coffman, Palm Springs, Calif.; Henry J. Day, Colorado Springs; John E. Deleray, South Pasadena, Calif.; Robert B. Donley, Wetmore, Colo.; John P. Early, Wichita, Kan.; Thomas A. Ebey, Midland, Mich.; Donald R. Frank, San Francisco, Calif.; Dakers C. Gowans, Marblehead, Mass.; John G. Griggs, West Hardford, Conn.; Henry E. Hosley, III, New Haven, Conn.; Brennon Jones, Katonah, N.Y.; Thomas C. Kuehn, Los Angeles, Calif.; Paul C. L'Amoreaux, Jr., Winnetka, Ill.; Jameson M. Mapel, El Paso, Tex.; Theodore U. Marston, La Jolla, Calif.; Sumner T. McKnight, Great Falls, Va.; Robert E. Mead, II, Aspen; Peter R. Minthorn, Longview, Wash.; Musa'ad H. A. Al-Omaim, Kuwait; Jay B. Parsons, Cody, Wyo.; Donald D. Richardson, Waverly, Pa.; Peter F. Schrieber, Albuquerque, N.M.; John E. Slothhower, Colorado Springs; Lawrence W. Smith, Ellensburg, Wash.; Thomas P. Smith, Washington, D.C.; William H. Stone, Cleveland Heights, Ohio; Edward D. Velie, Long Lake, Minn.; David C. Vietor, Philipsburg, Mont.; and Willis A. Wood, Sheridan, Wyo.

H. Chase Stone, president of the board of trustees, presided at the exercises. Lewis Perry, Jr., the headmaster, presented diplomas and awards. The Rev. John C. Mott, rector of Grace Episcopal Church, gave the invocation and benediction.

Army Hospital Has Pamphlets To Give Away

Pamphlets on heart disease and other cardio-vascular diseases are available at the Ft. Carson Hospital from the El Paso County Heart Unit. The local organization has supplied the hospital with 1000 pamphlets for parents and their families who are concerned with the diseases.

The booklets answer common questions about heart disease such as who is affected, what can be done to keep them under control and what can be done to prevent them.

Titles are available for men, women, parents and children. They are furnished by the El Paso County Heart Unit through the Colorado and American Heart Association.

Canon City Grads Hear Rev. Satter

Although conformity can be the easiest way, it is not always the best way, the Rev. Willliam Satter of Trinity Lutheran Church told the graduating seniors of Canon City High School at their baccalaureate service Sunday night.

Rev. Satter said conformity can be the best way to loose the Christian faith. He added, "Do not be conformed to the world but be transformed by that which is good. Have a basis for your faith."

The speaker noted that faith must be deeper than fellowship, and it must be deeper than Sunday morning. His address was titled: "Your Future, Christian."

The services were sponsored by the Ministerial Alliance of Canon City. President of the group, the Rev. Lynn Butcher of the First United Presbyterian Church, presided and delivered the invocation.

Participating were the Rev. Claude Kinsley, of the First Methodist Church, who gave the Scriptural reading, the Rev. R. T. Jarrell of the First Church of the Nazarene, who offered the prayer, and the Rev. Gilbert B. Moore of the First Baptist Church who spoke the benediction.

Music was provided by the high school ensemble, directed by Conrad Miller, and the high school choir, directed by Don Packard.

Cyprus first was overwhelmed by Egyptian conquerors about 1500 B.C.



25-YEAR HONOR ROLL — Air Force Academy graduate Jerold Budinoff, son of Mr. Sullivan Budinoff, Stamford, Conn., adds his name to the 25-Year Civil Air Patrol Honor Roll in Arnold Hall. The plaque each year honors the top ex-CAP cadet in the general order of merit. Present for the ceremony were Academy Commandant of Cadets Brig. Gen. Robert W. Strong and Col. A. F. Herzberg, Chief of Staff, Hq. CAP, Ellington AFB, Tex. Cadet Budinoff was a member of the Stamford Squadron of the Fairfield County (Conn.) CAP Wing. (Air Force Photo)

About 65 per cent of the sweet corn crop grown annually in the United States is canned, over half whole kernel, the balance cream style.

Announcer Dies

HOLLYWOOD (AP) — Rod O'Connor, 50, for years comedian Red Skelton's announcer on radio and television, died Friday of cancer.

STATE VISIT

TOKYO (AP) — The head of state and queen of Malaysia will arrive in Tokyo June 16 for a 10-day stay in Japan, the foreign minister announced today in the Japanese capital.

2,000 Miles Cable Installed By Carson Unit

Ft. Carson's 267th Signal Company installed 2,000 miles of cable and 115 miles of field wire during Desert Strike as part of Calonia force opposing the 5th Infantry Division (Mech.)

The 267th was attached to the 73rd Signal of the VIII Airborne Corps from Fort Bragg. The XVIII Corps formed part of the armored might of Task Force Mojave opposing the Red Devils of Task Force Phoenix.

During the maneuver the 267th installed 750 miles of Spiral 4 cable 2½ times. This totals approximately 2,000 miles according to 1st Sgt. Vernon Howard. An additional 115 miles of field wire was strung by the 209 men of the 267th commanded by 1st Lt. Gary L. Hatfield.

The unit was in the thick of the maneuver and was surrounded for three days by armor. Men of the signal company were credited with knocking out an APC and infantry men from Nezona.

Stationed in Amboy, Calif., most of the unit will not return to Carson until they police-up all the wire in Calonia. One platoon returned Thursday, but will leave again for Camp McCoy to help train summer reservists and guardsman.

The Great Lakes are the largest freshwater bodies on earth, according to the Encyclopaedia Britannica.

ARM IT WITH ARMIT

BUYING A HOME?
See Us About Our
COMPREHENSIVE
Homeowner's Package Policy
"ARM IT WITH ARMIT"
ARMIT INSURANCE AGENCY, INC.
Charles Meece, Associate
Mining Exchange Bldg. 634-1566

There's nothing 'just as good as' a General Electric Refrigerator

PROOF OF QUALITY! OVER 7 MILLION REFRIGERATORS IN USE 10 YEARS OR MORE!



13.2 Cu. Ft. Two-Door Refrigerator - Freezer.

Automatic Defrost Refrigerator, Zero Degree Freezer, and the famous "Hidden Values" that only General Electric offers!

$249
With Trade
Model TB305Y

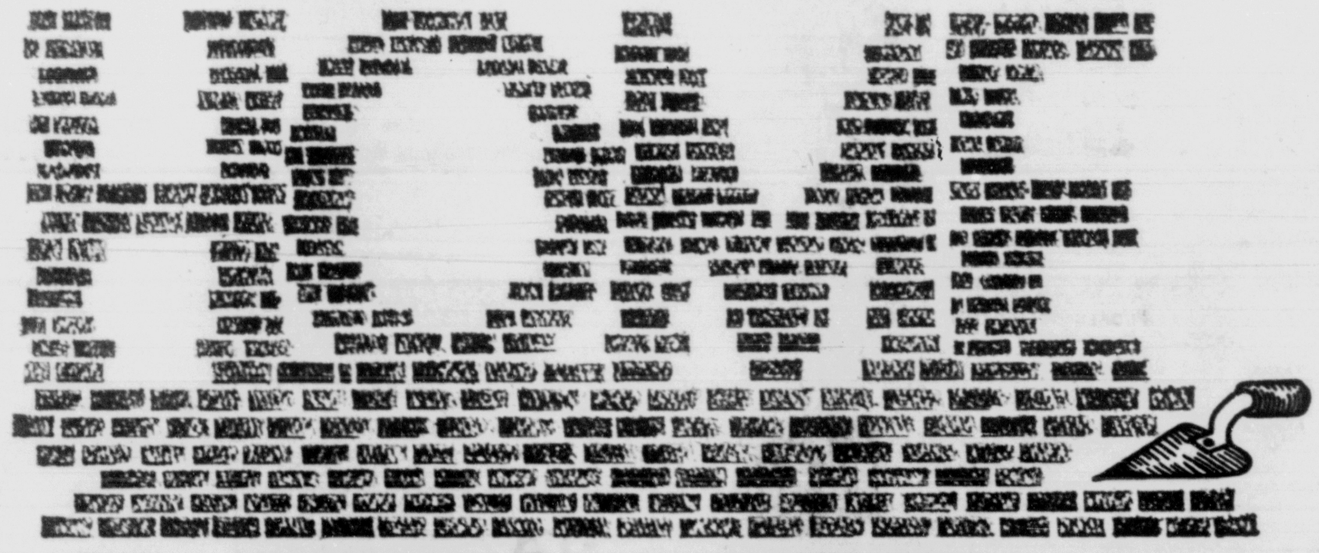
HIDDEN VALUES LIKE THIS MAKE THE DIFFERENCE!
DOOR STOPS
—prevent damage to door, wall, and cabinets
25 YEAR LIFE TEST
—all moving parts must pass endurance tests equal to 25 years wear.
Average refrigerator life is 16 years.

Largest Discounts In Town

NO MONEY DOWN
2 YEARS TO PAY
6 MONTHS TO PAY
NO INTEREST OR
CARRYING CHARGE

QUALITY LINES-POPULAR PRICES-EASY TERMS
HATCH'S
HATCH AND COMPANY
28 S. TEJON 633-7738
Open Wednesday and Friday Evenings

Whether Buying or Building, Finance Your New



with a FIRST NATIONAL BANK HOME LOAN

When you buy or build your new home with a First National Bank Mortgage Loan, delays and red tape are kept to a minimum. Colorado's most experienced Home Loan staff works fast . . . they smooth out the problems that could take a lot of your time . . . and let you move into your new home in record time! When you're ready to buy or build, have your realtor or contractor make preliminary arrangements with the

FIRST NATIONAL BANK MORTGAGE LOAN DEPARTMENT
VA ● FHA ● Conventional Loans ● up to 30 years to pay

90th year of strength and stability



The FIRST NATIONAL BANK of Colorado Springs
Since 1874
MEMBER FEDERAL DEPOSIT INSURANCE CORPORATION
The Oldest Bank in the Pikes Peak Region
On the northwest corner of Pikes Peak Avenue and Tejon Street
First in Colorado Springs